

A FIRST TRY AT ROI:

Ranking 4,500 Colleges

Anthony P. Carnevale
Ban Cheah
Martin Van Der Werf

2019

Find Your School

Visit
[cew.georgetown.edu/
CollegeROI](http://cew.georgetown.edu/CollegeROI)

for online, sortable tables of the
4,529 colleges and universities by
various ROI metrics.

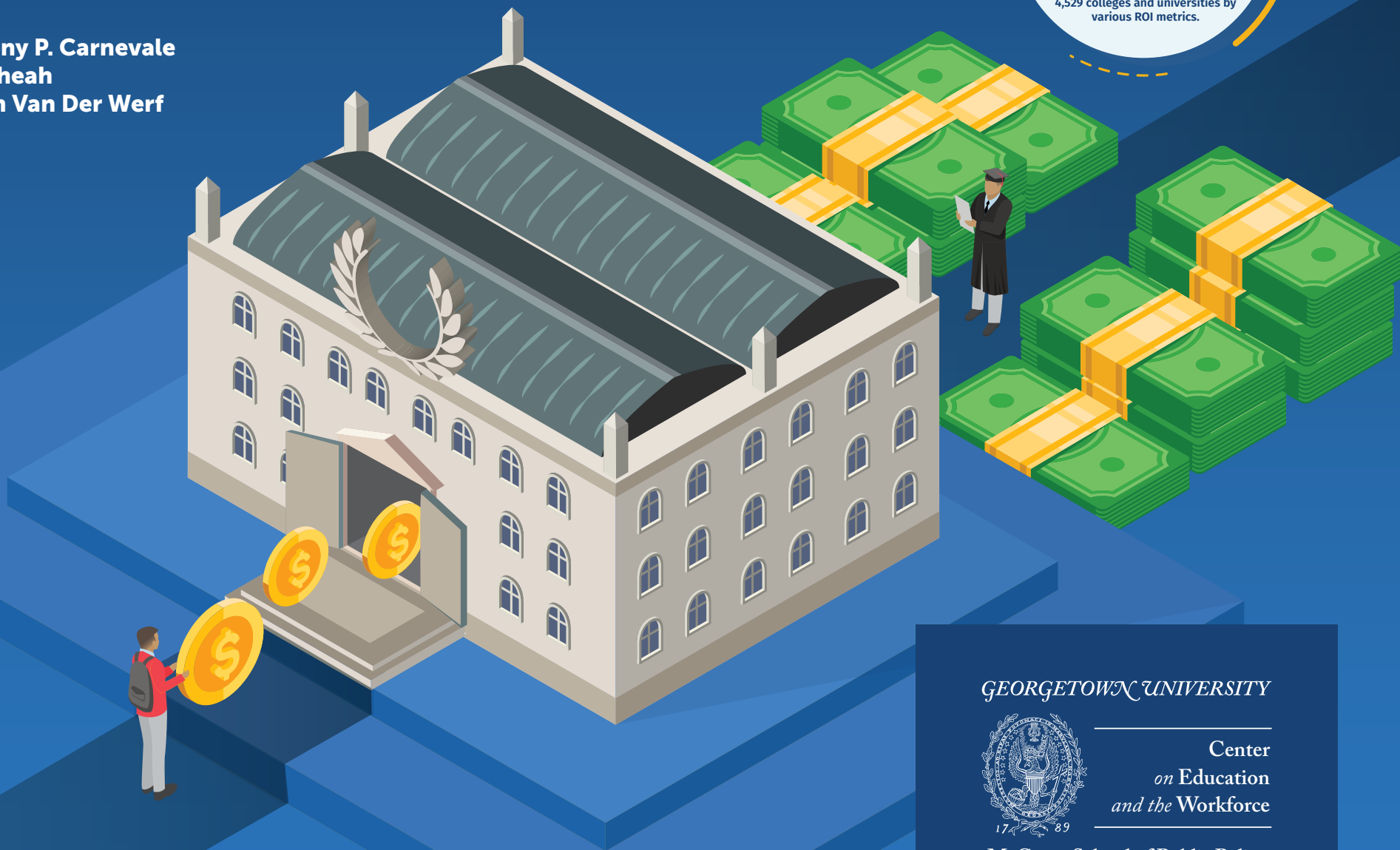

GEORGETOWN UNIVERSITY



Center
on Education
and the Workforce

McCourt School of Public Policy

Acknowledgments

We are grateful to the individuals and organizations whose generous support has made this report possible: Lumina Foundation (Jamie Merisotis, Wendy Sedlak, Holly Zanville, and Susan D. Johnson); the Bill & Melinda Gates Foundation (Patrick Methvin and Jamey Rorison); the Joyce Foundation (Sameer Gadkaree); and the Annie E. Casey Foundation (Bob Giloth and Allison Gerber). We are honored to be their partners in our shared mission of promoting postsecondary access, completion, and career success for all Americans.

The staff of the Georgetown University Center on Education and the Workforce was instrumental in the production of this report from conception to publication. In particular, we would like to thank

- Jeff Strohl for research direction;
- Nicole Smith for economic methodology;
- Kathryn Peltier Campbell and Michael C. Quinn for editorial and qualitative feedback;
- Hilary Strahota, Emma Wenzinger, Frank Zhang, Caitlin Panarella, and Allie Babyak for communications efforts, including design development and public relations; and
- Andrew Debraggio and Coral Castro for assistance with logistics and operations.

Many others contributed their thoughts and feedback throughout the production of this report. We especially are grateful to our talented designers, editorial advisors, and printers, whose efforts were vital to its successful completion.

The views expressed in this publication are those of the authors and do not necessarily represent those of Lumina Foundation, the Bill & Melinda Gates Foundation, the Joyce Foundation, or the Annie E. Casey Foundation, or any of their officers or employees. All errors and omissions are the responsibility of the authors.



Contents

Introduction 1

Calculating the Potential ROI of College..... 4

Conclusion..... 17

References 18

Appendix A. Data and Methodology..... 19

Appendix B. Table of 4,500 Colleges and Universities 24

Figures

Figure 1 Institutions that primarily grant associate's degrees have the highest short-term net present value, while those that primarily grant bachelor's degrees have the lowest.9

Figure 2 The median debt at colleges that predominantly offer bachelor's degrees is twice as high as the median debt at colleges that predominantly offer certificates.9

Figure 3 In the long term, the net present value of future earnings for students who attend private nonprofit colleges is greater than that of earnings for students who attend public institutions.....10

Figure 4 Even though costs and debt levels for students who attend private nonprofit institutions are higher than those of students at other institutions, their median 10-year earnings are also higher.....10

Tables

Table 1 The institutions with the highest long-term net present value are bachelor's degree institutions.6

Table 2 The institutions with the highest net present value in the short term are mostly institutions granting certificates that take two years or less to complete.7

Table 3 The institutions with the lowest net present value in the long term include theological institutions, beauty schools, and a tribal college.8

Table 4 Institutions at the median of long-term net present value are mostly public institutions that grant all levels of postsecondary credentials..... 11

Table 5 Institutions at the 75th percentile of long-term net present value are mostly bachelor's degree institutions.13

Table 6 Institutions at the 25th percentile of long-term net present value are mostly less-than-four-year institutions..... 15

Introduction

As college costs and student loan debt continue to rise precipitously, more people are wondering if college is worth it. Based on earnings alone, yes, it is. On average, workers with a bachelor's degree make 80 percent more than workers with no more than a high school diploma.¹ At the same time, the potential benefits, as well as the costs, vary notably by institution, program, and field of study, and students should be informed about the potential costs and benefits of their choices.²

It is difficult to talk about the return on investment (ROI) of college in the same terms as other financial investments.³ Investing in a college education has greater immediate effects on a person's life than investing in the stock market; however, a college degree provides no tangible asset, unlike investing in a home.⁴ It may take years for the investment to pay off, since the value of the degree lies in what a person does with it.⁵ Investing in college entails some risk: most students go into debt to pay for college.

However, while much has been written about student debt, not all debt is bad. Some colleges with high average student debt also have high graduation rates leading to high earnings. Students who stay in school for four years (or longer) will logically accumulate more debt than students who stay a year and then drop out. College also has non-monetary

benefits. A college credential is often essential for starting or changing a career. Once enrolled, college students might discover a new career field that changes their goals and opens their future, or they might make friends who later help their careers or increase their quality of life. The emotional and financial aspects of deciding whether and where to attend college makes it a hard decision to parse using the same factors as other investment choices.

College is expensive, and as with all expensive investments, the potential return is a key consideration when choosing where to enroll and what to study. Potential students should consider how much it will cost to obtain a credential, and how much they could potentially earn with it. They should also consider the time required to get the degree, the net price, the convenience and location of the program, the likelihood that they will graduate, and the amount of time needed to get traction in a career and to reach prime earning age.⁶ In addition, they should consider the net present value (NPV)⁷ of their potential future earnings, weighing the costs of investing in college now against the potential gains over time.

This report provides information about some of these factors by ranking colleges according to return on investment, using new data from the

1 Carnevale et al., *The College Payoff*, 2011.

2 This point is also made by Oreopoulos and Petronijevic, "Making College Worth It," 2013, and Webber, "Are College Costs Worth It?," 2016.

3 Other researchers have looked at measuring the financial returns from colleges, including Avery and Turner, "Student Loans," 2012, and Barrow and Malamud, "Is College a Worthwhile Investment?," 2015.

4 This comparison assumes that the risk of the investment in the stock market is the same as the risk of investing in college so that higher expected returns from the stock market are not a compensation for additional risk. See for example Greenstone and Looney, "Where Is the Best Place to Invest \$102,000 – in Stocks, Bonds, or a College Degree?," 2011.

5 Baum and Schwartz (2012) make the case that investing in college is similar to making an investment that has to be paid for over time, such as buying a home. They frame the affordability of college not in terms of its total cost but whether the benefits from higher earnings can support the debt payments with enough resources left over for other necessities.

6 We do not deduct the opportunity costs of investment in a credential because the foregone earnings vary according to individual circumstances. For a more extended discussion, see Appendix A.

7 Appendix A includes a more detailed description of the data and methodology used in our net present value computations. Other studies of the ROI of a college credential also use net present value as their standard metric. See Webber, "Are College Costs Worth It?," 2016; Strohush and Wanner, "College Degree for Everyone?," 2015; and Lobo and Burke-Smalley, "An Empirical Investigation of the Value of a College Degree," 2018.

expanded College Scorecard, an online database started in 2015 to give more information about colleges.⁸ This report focuses on net present value from college, which was calculated by assuming that earnings 10 years after first attending are a reasonable proxy for future earnings. We also assumed that the total investment is reflected in the total cost of college, which the College Scorecard provides as the average annual net price.⁹ Debt calculations and values are included in some of our tables because student debt has become a focus of public attention.¹⁰

Not everyone who receives a degree earns the median for all people with that credential. Nor does every student end up with the median debt. But knowing what you could earn and what it will cost you is critical to making a good decision about whether and where to enroll. For each college, we evaluated such factors as net price, median debt, and median earnings, and their related ratios. This analysis is expansive: it ranks more than 4,500 public, private nonprofit, and private for-profit colleges that offer bachelor's degrees, associate's degrees, or certificates.¹¹

Our key findings illustrate how much college rankings can vary depending on the metric being used.



Community colleges and many certificate programs have the highest ROI in the short term. In the short term (10 years), community colleges, other two-year institutions, and many certificate programs have the highest return on investment

because they generate strong earnings quickly after students finish their credentials. Certificates in nursing are particularly valuable in the short term. For example, a certificate from Veeb Nassau County School of Practical Nursing in New York ranks fourth in terms of net present value at the 10-year mark.



Colleges that primarily award bachelor's degrees have the highest ROI in the long term. In the long term (40 years), the highest returns generally come from colleges that primarily award bachelor's degrees. These degrees produce lower returns in the short term because they take longer to earn and require students to take on more debt. However, they also produce higher earnings, so returns on investment in these institutions will eventually overtake returns from most two-year awards. For example, Stevens Institute of Technology, in New Jersey, ranks number 579 in terms of 10-year net present value, but number 15 at a 40-year horizon. The highest long-term returns generally are at four-year colleges with low median debt levels and degrees leading to high-paying careers, including high-prestige universities like Harvard University and specialized institutions such as Maine Maritime Academy.



Public colleges have higher ROI than private colleges in the short term. Public colleges, mostly community colleges, have better returns on investment at short-term horizons (10 years) than private colleges, particularly for-profit colleges. Tuition is simply lower at public colleges, and they therefore require

8 The US Department of Education has implemented a series of initiatives in recent years to inform students about colleges to help them make better choices. The pendulum has swung from introducing consumer-information tools, such as the College Navigator, which has gotten little public attention, to taking regulatory gainful employment actions, which were intended to penalize colleges that saddled students with large debts while awarding low-value degrees. These regulations have been since rescinded. Now the mood has swung back toward the use of informational transparency about colleges as the department continues to update the College Scorecard with data on earnings and debt by program and institution.

9 The College Scorecard derives the average net price from the total cost of attendance; the average net price in the College Scorecard is not the same as the net price presented in the College Navigator. We assume that the average net price is a reasonable proxy for amounts required to be continually invested over the course of a student's enrollment. We do not consider the foregone earnings associated with obtaining a credential.

10 We include metrics using both total cost of attendance and total debt because debt and cost are not always proportional.

11 The rankings exclude colleges that are "not classified" by predominant degree awarded. See Appendix A for a more detailed definition of "predominant degree." We excluded institutions that did not report data for earnings and net price.

What is net present value?

Net present value can be summed up with the idiom “a bird in hand is worth two in the bush.” We tend to place more value on what we possess now than on what we might attain in the future if we take a risk. Economists evaluating savings and investing behavior try to account for this phenomenon by calculating the time value of money: they apply a discount rate to expected future cash flows to represent the idea that we value future money less than money we have today. The further into the future the projected cash flow, the more its value is discounted. Net present value provides an estimate of how future earnings are valued in the present.

Because the earnings from a college credential are often delayed for lengthy periods, this report uses net present value as a metric for evaluating the worth of a college credential. Many potential students considering a college education will weigh the costs of investing in college now against the potential gains over time from having a college credential.

For a more detailed explanation of net present value, see Appendix A.



less upfront investment and lower levels of debt. Short-term credential programs also take less time to complete (often no more than two years), so the financial rewards start accumulating more quickly. That is why 26 of the 30 institutions with the best 10-year net present value primarily grant either certificates or associate’s degrees. Ranked according to this metric, the list also includes technical high schools that offer college-level certificates, such as Greater Lowell Technical School in Massachusetts (number 2) and Eastern Center for Arts and Technology in Pennsylvania (number 9).



Degrees from private nonprofit colleges generally have a higher ROI in the long term than public universities. In the long run (40 years), a degree from a private nonprofit college is worth more on average than a degree from a public university. Students, on average, take out more than twice as much in loans to attend private colleges, but the median annual earnings 10 years after enrollment are almost \$8,000 higher for graduates of private colleges than for graduates of public colleges. Over the course of 40 years, even after paying off higher amounts of debt, a private college graduate will reap a long-term net economic gain of \$838,000, compared to \$765,000 for graduates of public colleges. For example, the median debt for Babson College (private) is \$25,000, while the median debt at the United States Merchant Marine Academy (public) is \$6,500. Lifetime earnings for graduates of Babson College eventually overtake those of graduates of the United States Merchant Marine Academy because the difference in earnings 10 years after enrollment is \$8,000 (\$96,100 versus \$88,100, respectively).

Calculating the Potential ROI of College

Earnings gains from postsecondary investments differ, but the time spent earning a credential affects when those earnings begin to accrue. Obtaining a postsecondary credential can take less than one year or be extended to five or six years or more, depending on the kind of investment a student wants to make. Differences in credential type (certificate or degree), focus (general versus specific), and time to completion all can affect both the magnitude and time horizon of potential earnings. Even without taking

Our findings buttress the idea that college is a worthwhile investment. Moreover, we take the position that college should be seen as a long-term investment.

into account the full scope of possible value, our findings buttress the idea that college is a worthwhile investment. Moreover, we take the position that college should be seen as a long-term investment. The median net present value for all colleges is \$723,000 in the long term (40 years after enrollment), but only \$107,000 in the short term (10 years after enrollment).

When earnings begin to accrue matters because people tend to value future earnings less than earnings today—a concept generally referred to as the time value of money. This reflects the tradeoff that someone is willing to make in the future in order to have the money today. For example, someone might prefer to have \$80 today versus \$100 next year. This represents a discount or interest rate of 25 percent.

Earnings further into the future are worth less because they are discounted more than those in the near future.¹² The discounted sum of all future earnings minus the total amount invested over time (also discounted) is the net present value.¹³

To account for investment returns across different time horizons, this report attempts to measure the net present value of attending specific institutions.¹⁴ The College Scorecard reports earnings 10 years after

12 The interest rate at which future cash flows are discounted is usually linked to the alternative returns that a person could have earned if the money had been used for other investments. We use the yield of a safe investment such as US Treasury securities, which have a long-term return of approximately 2 percent. Future cash flows discounted at a higher rate are worth less than those discounted at a lower rate. Other researchers have used different rates, such as the average historical returns to the stock market. Avery and Turner (2012) use 3 percent, while other studies use discount rates of 5 percent or higher. For a review, see Barrow and Malamud, "Is College a Worthwhile Investment?," 2015. See Appendix A for further discussion.

13 Related to the net present value is the internal rate of return, the interest rate that makes the total investment equal to the positive earnings. We calculated the internal rate of return but do not present it here because this rate of return cannot be used to consistently rank investments when the time to positive earnings or investment amounts vary.

14 See Appendix A for a more detailed explanation of our data and methodology.

students enter each institution, and those figures are used as the basis to project their earnings into the future.¹⁵ We assume no earnings increases after 10 years, so our estimates can be considered to be at the lower end of possible outcomes.¹⁶

When earnings begin to accrue matters because people tend to value future earnings less than earnings today—a concept generally referred to as the time value of money.

Looking at a 10-year horizon, a student considering an investment in a certificate (assuming completion in a year) would have positive earnings for nine years and incur an investment cost only in the first year. The same student considering an investment in a four-year degree (assuming graduation in five years) would incur costs for the first five years¹⁷ and

positive earnings for the next five years.¹⁸ At a 40-year horizon, earnings flows from a certificate are considered to be positive for 39 years while for a bachelor's degree, earnings flows are positive for 35 years.¹⁹

We calculated the net present value at different time horizons associated with investing in postsecondary education for every college in the nation that primarily awards bachelor's degrees, associate's degrees, and certificates. More than 1,200 of these colleges are very small, with 250 students or less. These smaller colleges are included in this analysis because changes to federal policy that have been proposed to meet the needs of adult students would allow students in smaller and shorter programs to qualify for Pell Grants. For example, the JOBS Act of 2019 would allow students to receive Pell Grants for programs as short as eight weeks in duration.²⁰

15 Webber (2016) finds that depending on the choice of major and costs, the age at which the net present value of a bachelor's degree becomes positive can be as early as 31 years old for STEM majors and as late as 64 years old for arts and humanities majors.

16 We also assume no increases in the cost of postsecondary investment, including tuition. This assumption matters less at long horizons but would overestimate the economic value in the short term if costs are actually increasing.

17 Lobo and Burke-Smalley (2018) find that as the time to graduation increases, the net present value of a bachelor's degree falls. Their net present value calculations also deduct lifetime earnings of a high school graduate. For someone who graduates in six years, their net present value of lifetime earnings (up to age 70) is negative. For education majors, the net present value is negative if the student does not finish within four years.

18 We assume that costs are incurred for five years even for institutions with low graduation rates where the likelihood of dropping out before five years is higher. For institutions with low graduation rates, our estimates of negative cash flows most likely exceed actual costs and bias the net present value downward. Median earnings reported in the College Scorecard include completers and non-completers, so positive cash flows already incorporate the probability of not finishing. We did not attempt to match the graduation rate with the share of the earnings cohort that was not working.

19 For a 20-year-old who is considering alternatives, a 10-year horizon would represent the payoff when the student is 30 years old, while a 40-year horizon would represent the payoff when the student is 60 years old. The two time horizons therefore help answer the question, "Where should I expect to be when I am 30 (or 60)?" This may not be relevant for non-traditional students who may be returning to college at older ages.

20 Kreighbaum, "Brewing Battle Over Pell Grants," 2019.

Here are some of the most notable findings:

The colleges with the best long-term net economic gains are all four-year institutions. Eight of the 10 are private nonprofit institutions. The two public institutions are maritime academies: Maine Maritime Academy and the US Merchant Marine Academy. Degrees from six of the 10 institutions have a net present value of \$2 million or more at the 40-year horizon. The following table highlights the variation in different metrics, and how value can change dramatically over time. Looking at a 10-year horizon, Babson College's net present value ranks number 304. At the 40 year horizon, however, Babson's net present value ranks in the top 10 (Table 1).



Table 1. The institutions with the highest long-term net present value are bachelor's degree institutions.

Institution	State	Predominant award	Type	40-year NPV rank	40-year NPV	10-year NPV rank	10-year NPV	Graduation rate	Median debt
Albany College of Pharmacy and Health Sciences	NY	Bachelor's	Private nonprofit	1	\$2,722,000	6	\$385,000	74%	\$25,000
St. Louis College of Pharmacy	MO	Bachelor's	Private nonprofit	2	\$2,714,000	5	\$389,000	72%	\$19,500
Massachusetts College of Pharmacy and Health Sciences	MA	Bachelor's	Private nonprofit	3	\$2,421,000	93	\$247,000	76%	\$25,000
Massachusetts Institute of Technology	MA	Bachelor's	Private nonprofit	4	\$2,273,000	20	\$311,000	93%	\$15,346
Stanford University	CA	Bachelor's	Private nonprofit	5	\$2,068,000	21	\$307,000	94%	\$10,874
Maine Maritime Academy	ME	Bachelor's	Public	6	\$2,043,000	86	\$251,000	66%	\$27,000
Babson College	MA	Bachelor's	Private nonprofit	7	\$1,985,000	304	\$184,000	91%	\$24,875
Harvard University	MA	Bachelor's	Private nonprofit	8	\$1,967,000	37	\$286,000	97%	\$7,000
Georgetown University	DC	Bachelor's	Private nonprofit	9	\$1,950,000	215	\$198,000	94%	\$14,750
United States Merchant Marine Academy	NY	Bachelor's	Public	10	\$1,949,000	28	\$298,000	78%	\$6,500

Source: Georgetown University Center on Education and the Workforce analysis of data from the US Department of Education College Scorecard, 2019.



In the short term, eight institutions that primarily award certificates have the highest economic value. Of the top 10 colleges, only two are predominantly bachelor's degree-granting institutions. Both of those colleges, St. Louis College of Pharmacy and Albany College of Pharmacy and Health Sciences, also have the highest net present value rankings at the 40-year horizon. At the eight top certificate-awarding institutions, five of the programs with the highest economic value are related to nursing (Table 2).

Table 2. The institutions with the highest net present value in the short term are mostly institutions granting certificates that take two years or less to complete.

Institution	State	Predominant award	Type	40-year NPV rank	40-year NPV	10-year NPV rank	10-year NPV	Graduation rate	Median debt
Putnam Westchester BOCES-Practical Nursing Program	NY	Certificate	Public	52	\$1,497,000	1	\$431,000	80%	\$7,000
Greater Lowell Technical School	MA	Certificate	Public	65	\$1,444,000	2	\$417,000	90%	\$5,500
Southern Westchester BOCES-Practical Nursing Program	NY	Certificate	Public	55	\$1,487,000	3	\$400,000	82%	\$9,500
Veeb Nassau County School of Practical Nursing	NY	Certificate	Public	75	\$1,403,000	4	\$393,000	88%	\$9,500
St. Louis College of Pharmacy	MO	Bachelor's	Private nonprofit	2	\$2,714,000	5	\$389,000	72%	\$19,500
Albany College of Pharmacy and Health Sciences	NY	Bachelor's	Private nonprofit	1	\$2,722,000	6	\$385,000	74%	\$25,000
Rockland County BOCES-Practical Nursing Program	NY	Certificate	Public	117	\$1,293,000	7	\$383,000	88%	\$6,634
Delaware County Technical School-Practical Nursing Program	PA	Certificate	Public	143	\$1,257,000	8	\$363,000	60%	\$16,450
Eastern Center for Arts and Technology	PA	Certificate	Public	133	\$1,274,000	9	\$358,000	69%	\$9,500
Ocean Corporation	TX	Certificate	Private for-profit	107	\$1,313,000	9	\$358,000	77%	\$9,500

Source: Georgetown University Center on Education and the Workforce analysis of data from the US Department of Education College Scorecard, 2019.

A wide variety of institutions have low long-term economic value. The bottom 10 institutions range from theological institutions to beauty schools to colleges specializing in the arts. They are evenly divided between two- and four-year institutions. The short-term (10 year) net present value for all these institutions is less than \$60,000. Two have a negative net present value (Table 3).

Table 3. The institutions with the lowest net present value in the long term include theological institutions, beauty schools, and a tribal college.

Institution	State	Predominant award	Type	40-year NPV rank	40-year NPV	10-year NPV rank	10-year NPV	Graduation rate	Median debt
Yeshivath Viznitz	NY	Bachelor's	Private nonprofit	4520	\$294,000	4296	\$24,000	85%	NA
Phagans Medford Beauty School	OR	Certificate	Private for-profit	4521	\$286,000	3847	\$52,000	75%	\$6,765
Pennsylvania Academy of the Fine Arts	PA	Bachelor's	Private nonprofit	4522	\$284,000	4527	-\$94,000	55%	\$19,500
Clarksburg Beauty Academy and School of Massage Therapy	WV	Certificate	Private for-profit	4522	\$284,000	4208	\$33,000	55%	\$6,333
Yeshiva Gedolah Imrei Yosef D'spinka	NY	Bachelor's	Private nonprofit	4524	\$276,000	4357	\$17,000	61%	NA
Paul Mitchell the School-Louisville	KY	Certificate	Private for-profit	4525	\$258,000	4228	\$31,000	59%	\$11,988
Leech Lake Tribal College	MN	Associate's	Public	4526	\$256,000	3813	\$53,000	16%	NA
Rabbinical College of Ohr Shimon Yisroel	NY	Bachelor's	Private nonprofit	4527	\$248,000	4475	-\$20,000	40%	NA
Commonwealth Technical Institute	PA	Certificate	Private nonprofit	4528	\$242,000	4395	\$8,000	80%	NA
Elevate Salon Institute-Chubbuck	ID	Certificate	Private for-profit	4529	\$240,000	4429	\$0	80%	\$13,000

Source: Georgetown University Center on Education and the Workforce analysis of data from the US Department of Education College Scorecard, 2019.

Institutions that offer primarily bachelor's degrees have the lowest short-term economic value but the highest long-term economic value. Colleges that offer primarily associate's degrees have the highest short-term economic value (\$141,000) (Figure 1).

Figure 1. Institutions that primarily grant associate's degrees have the highest short-term net present value, while those that primarily grant bachelor's degrees have the lowest.

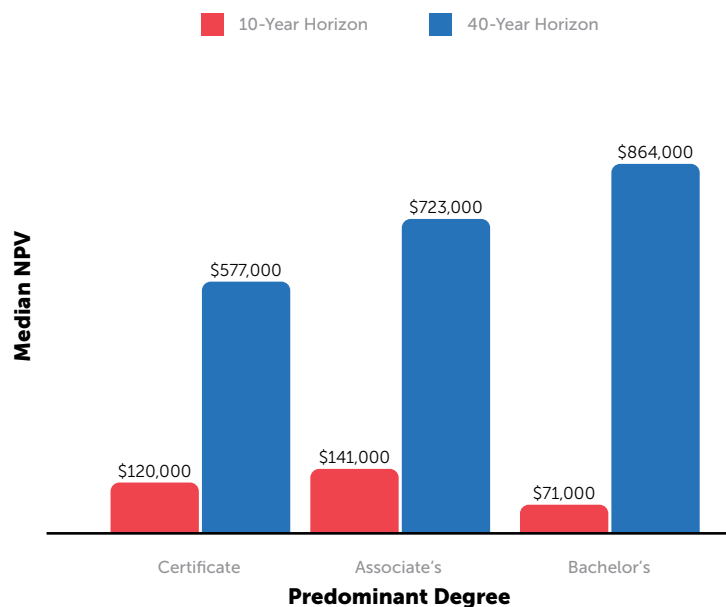

Source: Georgetown University Center on Education and the Workforce analysis of data from the US Department of Education College Scorecard, 2019.

This is driven mostly by the fact that bachelor's degrees take longer to complete than certificates or associate's degrees. The median debt for a bachelor's degree is slightly less than twice that of the overall median of \$9,800 and twice that of a certificate program, reflecting the length of time required for this investment (Figure 2). Short-term net present values favor shorter programs, but the median earnings of these programs are less than the 10-year median earnings of \$37,500 for all workers.²¹

Figure 2. The median debt at colleges that predominantly offer bachelor's degrees is twice as high as the median debt at colleges that predominantly offer certificates.

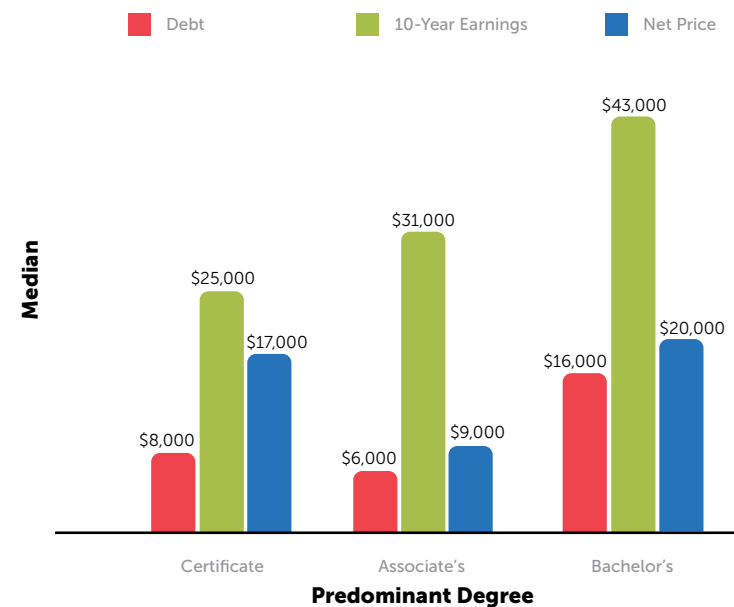

Source: Georgetown University Center on Education and the Workforce analysis of data from the US Department of Education College Scorecard, 2019.

²¹ Georgetown University Center on Education and the Workforce analysis of US Census Bureau, Historical Income Tables: People, Table P-43: Workers (Both Sexes Combined) by Median Earnings and Mean Earnings, <https://www2.census.gov/programs-surveys/cps/tables/time-series/historical-income-people/p43ar.xls>.

Private nonprofit colleges have an edge over public institutions.

At institutions that primarily award bachelor's degrees, the long-term net economic gains are \$838,000 at private nonprofit colleges, compared to \$765,000 at public colleges (Figure 3). Graduates of private nonprofit institutions have a sizable edge in earnings 10 years after enrollment (a median of \$41,000 for students who went to private colleges vs. \$33,000 for students who attended public institutions). Even though the median debt levels at public institutions (\$7,000) are less than half those at private nonprofit institutions (\$17,000), the higher earnings for students who

attended private colleges are sufficient to drive the long-term gain in favor of private nonprofit institutions (Figure 4).

In addition to looking at the colleges with the most and the least long-term economic value, we also looked at colleges at several tiers of the overall rankings: colleges in the middle range of long-term net present value (50th percentile of net present value), at the cusp of the top quartile (75th percentile), and at the cusp of the bottom quartile (25th percentile).

Figure 3. In the long term, the net present value of future earnings for students who attend private nonprofit colleges is greater than that of earnings for students who attend public institutions.

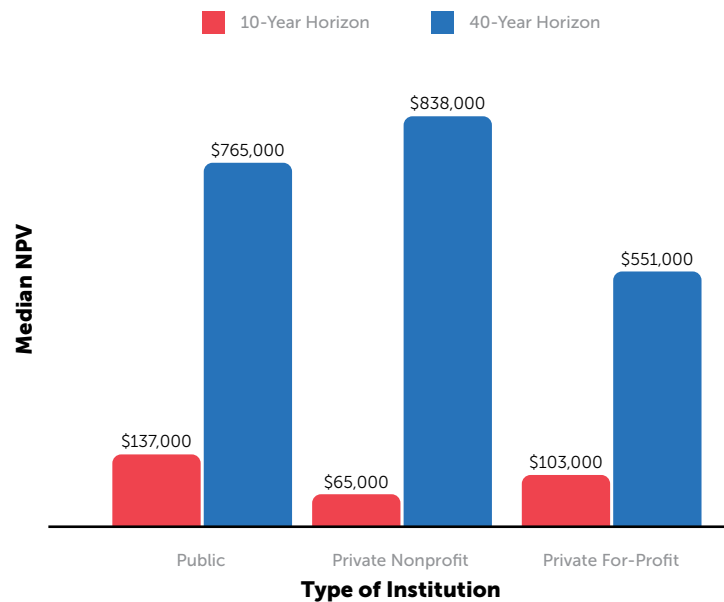

Source: Georgetown University Center on Education and the Workforce analysis of data from the US Department of Education College Scorecard, 2019.

Figure 4. Even though costs and debt levels for students who attend private nonprofit institutions are higher than those of students at other institutions, their median 10-year earnings are also higher.

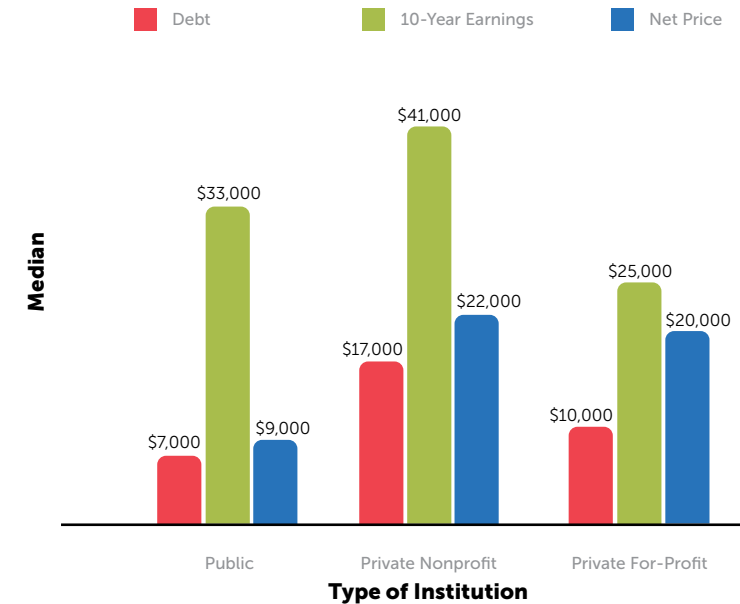

Source: Georgetown University Center on Education and the Workforce analysis of data from the US Department of Education College Scorecard, 2019.

The 50th percentile of the long-term net present value is evenly divided among colleges at all three degree levels. The 50th percentile of the long-term net present value is between \$718,000 and \$723,000. Of the 45 institutions at the 50th percentile, 19 predominantly award associate's degrees, 15 mostly award bachelor's degrees, and 11 primarily award certificates; 31 are public colleges and universities, nine are private nonprofit colleges, and five are private for-profit institutions (Table 4).



Table 4. Institutions at the median of long-term net present value are mostly public institutions that grant all levels of postsecondary credentials.

Institution	State	Predominant award	Type	40-year NPV rank	40-year NPV	10-year NPV rank	10-year NPV	Graduation rate	Median debt
Jefferson State Community College	AL	Associate's	Public	2271	\$722,000	923	\$149,000	9%	\$3,794
Arkansas Tech University	AR	Bachelor's	Public	2287	\$720,000	3015	\$81,000	37%	\$10,941
Compton College	CA	Associate's	Public	2258	\$723,000	1606	\$127,000	17%	\$3,500
East Los Angeles College	CA	Certificate	Public	2258	\$723,000	1338	\$136,000	34%	\$4,787
El Camino Community College District	CA	Associate's	Public	2278	\$721,000	1673	\$125,000	30%	\$3,500
San Jose City College	CA	Certificate	Public	2278	\$721,000	1457	\$132,000	26%	\$5,500
Southwestern College	CA	Associate's	Public	2278	\$721,000	1080	\$144,000	23%	\$3,500
Charlotte Technical College	FL	Certificate	Public	2278	\$721,000	1080	\$144,000	76%	NA
Lake-Sumter State College	FL	Associate's	Public	2258	\$723,000	1080	\$144,000	41%	\$4,250
Suncoast Technical College	FL	Certificate	Public	2258	\$723,000	135	\$222,000	57%	NA
Tallahassee Community College	FL	Associate's	Public	2258	\$723,000	955	\$148,000	33%	\$5,500
Illinois Valley Community College	IL	Certificate	Public	2271	\$722,000	1016	\$146,000	27%	\$5,250
Parkland College	IL	Associate's	Public	2287	\$720,000	1173	\$141,000	26%	\$4,500
Huntington University	IN	Bachelor's	Private nonprofit	2287	\$720,000	4056	\$42,000	63%	\$22,500
Sterling College	KS	Bachelor's	Private nonprofit	2271	\$722,000	3813	\$53,000	42%	\$14,000
Dean College	MA	Associate's	Private nonprofit	2296	\$719,000	2690	\$91,000	40%	\$9,920
Brightwood College-Beltsville	MD	Certificate	Private for-profit	2271	\$722,000	2330	\$104,000	65%	\$9,499
Rochester College	MI	Bachelor's	Private nonprofit	2278	\$721,000	3646	\$59,000	34%	\$14,905
St Clair County Community College	MI	Associate's	Public	2296	\$719,000	700	\$157,000	20%	\$5,500

Institution	State	Predominant award	Type	40-year NPV rank	40-year NPV	10-year NPV rank	10-year NPV	Graduation rate	Median debt
Bethany Lutheran College	MN	Bachelor's	Private nonprofit	2302	\$718,000	3435	\$66,000	53%	\$17,000
Missouri Baptist University	MO	Bachelor's	Private nonprofit	2302	\$718,000	3897	\$50,000	37%	\$15,250
Mississippi University for Women	MS	Bachelor's	Public	2278	\$721,000	2985	\$82,000	45%	\$12,500
Montana State University Billings	MT	Bachelor's	Public	2258	\$723,000	3210	\$74,000	26%	\$9,250
St. Andrews University	NC	Bachelor's	Private nonprofit	2302	\$718,000	4330	\$21,000	35%	\$9,500
University of North Carolina at Asheville	NC	Bachelor's	Public	2271	\$722,000	3153	\$76,000	62%	\$14,000
University of North Carolina at Pembroke	NC	Bachelor's	Public	2278	\$721,000	3153	\$76,000	38%	\$12,943
York College	NE	Bachelor's	Private nonprofit	2278	\$721,000	3682	\$58,000	51%	\$15,000
Institute for Therapeutic Massage	NJ	Certificate	Private for-profit	2271	\$722,000	290	\$186,000	97%	\$7,600
San Juan College	NM	Certificate	Public	2287	\$720,000	1053	\$145,000	21%	\$4,725
Branford Hall Career Institute-Albany Campus	NY	Certificate	Private for-profit	2287	\$720,000	304	\$184,000	54%	\$7,756
Herkimer County Community College	NY	Associate's	Public	2278	\$721,000	1457	\$132,000	35%	\$7,150
Jefferson Community College	NY	Associate's	Public	2302	\$718,000	1640	\$126,000	27%	\$5,644
Mohawk Valley Community College	NY	Associate's	Public	2287	\$720,000	1117	\$143,000	30%	\$6,125
Tompkins Cortland Community College	NY	Associate's	Public	2302	\$718,000	1363	\$135,000	27%	\$7,000
Lorain County Community College	OH	Associate's	Public	2287	\$720,000	780	\$154,000	21%	\$5,725
Urbana University	OH	Bachelor's	Private nonprofit	2296	\$719,000	3646	\$59,000	27%	\$20,500
Central Penn College	PA	Bachelor's	Private for-profit	2287	\$720,000	3682	\$58,000	36%	\$12,612
Edinboro University of Pennsylvania	PA	Bachelor's	Public	2287	\$720,000	3703	\$57,000	44%	\$17,500
Community College of Rhode Island	RI	Associate's	Public	2271	\$722,000	887	\$150,000	17%	\$5,250
Cedar Valley College	TX	Certificate	Public	2302	\$718,000	955	\$148,000	17%	\$5,203
Cisco College	TX	Associate's	Public	2302	\$718,000	955	\$148,000	18%	\$5,500
South Texas College	TX	Associate's	Public	2296	\$719,000	833	\$152,000	16%	NA
Tidewater Community College	VA	Associate's	Public	2296	\$719,000	1236	\$139,000	19%	\$5,500
Madison Media Institute	WI	Certificate	Private for-profit	2302	\$718,000	1640	\$126,000	74%	\$9,500
Northwest College	WY	Associate's	Public	2296	\$719,000	700	\$157,000	38%	\$5,500

Source: Georgetown University Center on Education and the Workforce analysis of data from the US Department of Education College Scorecard, 2019.

Institutions at the 75th percentile of long-term net present value are mostly bachelor's degree-granting institutions. For the 45 institutions in this group, the net present value at the 40-year horizon ranges from \$867,000 to \$877,000. Twenty-four of these colleges predominantly award bachelor's degrees, 13 predominantly award associate's degrees, and eight primarily award certificates; 22 are private nonprofit colleges, 20 are public, and three are private for-profit institutions (Table 5).

Table 5. Institutions at the 75th percentile of long-term net present value are mostly bachelor's degree institutions.

Institution	State	Predominant award	Type	40-year NPV rank	40-year NPV	10-year NPV rank	10-year NPV	Graduation rate	Median debt
Concorde Career College-Garden Grove	CA	Certificate	Private for-profit	1139	\$874,000	1932	\$117,000	73%	\$9,500
Napa Valley College	CA	Associate's	Public	1161	\$869,000	394	\$175,000	35%	\$7,273
Goodwin College	CT	Associate's	Private nonprofit	1159	\$870,000	799	\$153,000	28%	\$14,250
DeVry University-Florida	FL	Bachelor's	Private for-profit	1169	\$868,000	4056	\$42,000	30%	\$18,372
Florida College	FL	Associate's	Private nonprofit	1150	\$871,000	1266	\$138,000	49%	\$12,000
Brenau University	GA	Bachelor's	Private nonprofit	1161	\$869,000	2985	\$82,000	47%	\$15,500
Georgia Southern University	GA	Bachelor's	Public	1150	\$871,000	2866	\$86,000	51%	\$17,029
Spelman College	GA	Bachelor's	Private nonprofit	1134	\$876,000	4445	-\$5,000	76%	\$24,500
Kauai Community College	HI	Certificate	Public	1126	\$877,000	1016	\$146,000	17%	\$6,457
Judson University	IL	Bachelor's	Private nonprofit	1147	\$872,000	3318	\$70,000	60%	\$19,081
Millikin University	IL	Bachelor's	Private nonprofit	1147	\$872,000	3378	\$68,000	60%	\$20,375
Roosevelt University	IL	Bachelor's	Private nonprofit	1147	\$872,000	3761	\$55,000	40%	\$18,459
Pratt Community College	KS	Certificate	Public	1150	\$871,000	215	\$198,000	35%	\$5,500
Georgetown College	KY	Bachelor's	Private nonprofit	1176	\$867,000	3586	\$61,000	55%	\$18,500
Transylvania University	KY	Bachelor's	Private nonprofit	1134	\$876,000	3897	\$50,000	75%	\$24,301
University of Louisville	KY	Bachelor's	Public	1150	\$871,000	2836	\$87,000	54%	\$12,500
Hennepin Technical College	MN	Certificate	Public	1161	\$869,000	374	\$176,000	30%	\$9,500
Rochester Community and Technical College	MN	Associate's	Public	1169	\$868,000	567	\$163,000	23%	\$8,500

Institution	State	Predominant award	Type	40-year NPV rank	40-year NPV	10-year NPV rank	10-year NPV	Graduation rate	Median debt
University of Minnesota-Morris	MN	Bachelor's	Public	1150	\$871,000	2172	\$109,000	61%	\$13,932
Southeast Community College Area	NE	Associate's	Public	1159	\$870,000	374	\$176,000	31%	\$4,818
NHTI-Concord's Community College	NH	Associate's	Public	1150	\$871,000	728	\$156,000	21%	\$8,250
Bergen Community College	NJ	Associate's	Public	1134	\$876,000	728	\$156,000	22%	\$6,500
Keuka College	NY	Bachelor's	Private nonprofit	1139	\$874,000	3813	\$53,000	59%	\$18,750
LIM College	NY	Bachelor's	Private for-profit	1134	\$876,000	4377	\$14,000	51%	\$18,000
Nazareth College	NY	Bachelor's	Private nonprofit	1150	\$871,000	4077	\$41,000	68%	\$20,500
Rockland Community College	NY	Associate's	Public	1161	\$869,000	478	\$168,000	27%	\$5,500
Wayne Finger Lakes BOCES-Practical Nursing Program	NY	Certificate	Public	1161	\$869,000	85	\$252,000	85%	\$12,125
Pickaway Ross Joint Vocational School District	OH	Certificate	Public	1169	\$868,000	108	\$233,000	88%	\$7,500
Toledo Public Schools Adult and Continuing Education	OH	Certificate	Public	1134	\$876,000	342	\$179,000	72%	\$9,500
Upper Valley Career Center	OH	Certificate	Public	1142	\$873,000	84	\$255,000	68%	\$7,177
Wittenberg University	OH	Bachelor's	Private nonprofit	1169	\$868,000	3682	\$58,000	67%	\$20,500
Lewis & Clark College	OR	Bachelor's	Private nonprofit	1139	\$874,000	4395	\$8,000	80%	\$19,500
Arcadia University	PA	Bachelor's	Private nonprofit	1142	\$873,000	3951	\$47,000	64%	\$21,500
Chestnut Hill College	PA	Bachelor's	Private nonprofit	1150	\$871,000	3787	\$54,000	52%	\$20,063
Manor College	PA	Associate's	Private nonprofit	1161	\$869,000	751	\$155,000	26%	\$11,000
Lake Area Technical Institute	SD	Associate's	Public	1169	\$868,000	374	\$176,000	71%	\$11,000
University of South Dakota	SD	Bachelor's	Public	1142	\$873,000	2866	\$86,000	55%	\$16,512
John A Gupton College	TN	Associate's	Private nonprofit	1176	\$867,000	1206	\$140,000	45%	\$10,500
Union University	TN	Bachelor's	Private nonprofit	1161	\$869,000	3617	\$60,000	68%	\$20,585
Alvin Community College	TX	Associate's	Public	1142	\$873,000	342	\$179,000	24%	\$3,500
Blinn College	TX	Associate's	Public	1161	\$869,000	515	\$166,000	9%	\$5,500
Averett University-Non-Traditional Programs	VA	Bachelor's	Private nonprofit	1169	\$868,000	2924	\$84,000	NA	\$17,761
Bridgewater College	VA	Bachelor's	Private nonprofit	1150	\$871,000	3210	\$74,000	64%	\$20,797
Champlain College	VT	Bachelor's	Private nonprofit	1169	\$868,000	4348	\$18,000	61%	\$19,500
Edgewood College	WI	Bachelor's	Private nonprofit	1142	\$873,000	3563	\$62,000	62%	\$19,375

Source: Georgetown University Center on Education and the Workforce analysis of data from the US Department of Education College Scorecard, 2019.



Institutions at the 25th percentile of net present value are mostly non-bachelor's-degree-granting institutions. For the 46 institutions in this group, the long-term net present value ranges from \$566,000 to \$573,000. Of these colleges, 24 are predominantly certificate-granting institutions, eight primarily award associate's degrees, and 14 predominantly award bachelor's degrees; 12 are private nonprofit colleges, 19 are public, and 15 are private for-profit institutions (Table 6).

Table 6. Institutions at the 25th percentile of long-term net present value are mostly less-than-four-year institutions.

Institution	State	Predominant award	Type	40-year NPV rank	40-year NPV	10-year NPV rank	10-year NPV	Graduation rate	Median debt
Alabama State University	AL	Bachelor's	Public	3433	\$567,000	3951	\$47,000	25%	\$15,738
Remington College-Little Rock Campus	AR	Associate's	Private nonprofit	3410	\$571,000	3349	\$69,000	47%	\$9,500
Cortiva Institute-Tucson	AZ	Certificate	Private for-profit	3396	\$573,000	651	\$159,000	82%	\$6,333
Humphreys University-Stockton and Modesto Campuses	CA	Bachelor's	Private nonprofit	3430	\$568,000	4260	\$28,000	39%	\$20,881
Institute of Technology	CA	Certificate	Private for-profit	3410	\$571,000	3349	\$69,000	62%	\$9,500
CollegeAmerica-Denver	CO	Associate's	Private nonprofit	3424	\$569,000	3586	\$61,000	39%	\$19,232
CollegeAmerica-Fort Collins	CO	Associate's	Private nonprofit	3440	\$566,000	3646	\$59,000	28%	\$19,232
Harris School of Business-Dover Campus	DE	Certificate	Private for-profit	3420	\$570,000	955	\$148,000	64%	\$7,460
Bethune-Cookman University	FL	Bachelor's	Private nonprofit	3410	\$571,000	4296	\$24,000	35%	\$18,500
First Coast Technical College	FL	Certificate	Public	3396	\$573,000	799	\$153,000	91%	NA
George Stone Technical College	FL	Certificate	Public	3433	\$567,000	2544	\$96,000	59%	NA
PCI Academy-Ames	IA	Certificate	Private for-profit	3424	\$569,000	2951	\$83,000	62%	\$6,333
Boise Bible College	ID	Bachelor's	Private nonprofit	3420	\$570,000	4340	\$19,000	49%	\$15,375
Clear Creek Baptist Bible College	KY	Bachelor's	Private nonprofit	3433	\$567,000	3210	\$74,000	53%	NA
Spencerian College-Louisville	KY	Certificate	Private for-profit	3410	\$571,000	4476	-\$21,000	31%	\$12,160
Northpoint Bible College	MA	Bachelor's	Private nonprofit	3433	\$567,000	4429	\$0	61%	\$13,000
University of Maine at Augusta	ME	Bachelor's	Public	3396	\$573,000	3787	\$54,000	15%	\$12,793
Lake Michigan College	MI	Associate's	Public	3396	\$573,000	1800	\$121,000	16%	\$5,500
Tougaloo College	MS	Bachelor's	Private nonprofit	3404	\$572,000	3703	\$57,000	46%	\$21,875

Institution	State	Predominant award	Type	40-year NPV rank	40-year NPV	10-year NPV rank	10-year NPV	Graduation rate	Median debt
Bennett College	NC	Bachelor's	Private nonprofit	3404	\$572,000	4437	-\$2,000	40%	\$19,000
Halifax Community College	NC	Certificate	Public	3410	\$571,000	1830	\$120,000	27%	\$3,500
Mitchell Community College	NC	Associate's	Public	3410	\$571,000	2018	\$114,000	24%	NA
Sampson Community College	NC	Associate's	Public	3396	\$573,000	2094	\$112,000	28%	NA
Sandhills Community College	NC	Associate's	Public	3410	\$571,000	2244	\$107,000	16%	\$2,000
Shaw University	NC	Bachelor's	Private nonprofit	3410	\$571,000	4309	\$23,000	18%	\$12,720
Southeastern Community College	NC	Certificate	Public	3404	\$572,000	2304	\$105,000	19%	\$3,744
Keene Beauty Academy	NH	Certificate	Private for-profit	3404	\$572,000	833	\$152,000	80%	\$9,833
Capri Institute of Hair Design-Clifton	NJ	Certificate	Private for-profit	3424	\$569,000	1742	\$123,000	61%	\$7,867
Harris School of Business-Voorhees Campus	NJ	Certificate	Private for-profit	3404	\$572,000	887	\$150,000	66%	\$7,460
Parisian Beauty School	NJ	Certificate	Private for-profit	3396	\$573,000	1206	\$140,000	81%	\$7,000
Indian Capital Technology Center-Muskogee	OK	Certificate	Public	3420	\$570,000	2244	\$107,000	94%	NA
Indian Capital Technology Center-Tahlequah	OK	Certificate	Public	3424	\$569,000	2244	\$107,000	95%	NA
Cheyney University of Pennsylvania	PA	Bachelor's	Public	3430	\$568,000	4357	\$17,000	19%	\$19,760
South Carolina State University	SC	Bachelor's	Public	3433	\$567,000	4395	\$8,000	37%	\$22,500
Fortis Institute-Cookeville	TN	Certificate	Private for-profit	3433	\$567,000	3049	\$80,000	55%	\$8,605
Remington College-Nashville Campus	TN	Certificate	Private nonprofit	3420	\$570,000	3404	\$67,000	50%	\$9,500
Brightwood College-Dallas	TX	Certificate	Private for-profit	3410	\$571,000	3287	\$71,000	66%	\$9,234
Concorde Career College-San Antonio	TX	Certificate	Private for-profit	3440	\$566,000	3238	\$73,000	75%	\$9,500
Eagle Gate College-Murray	UT	Certificate	Private for-profit	3433	\$567,000	4267	\$27,000	61%	\$12,931
Eastern Shore Community College	VA	Certificate	Public	3396	\$573,000	1888	\$118,000	24%	NA
Mountain Empire Community College	VA	Certificate	Public	3430	\$568,000	2123	\$111,000	37%	NA
Rudy & Kelly Academy-A Paul Mitchell Partner School	VA	Certificate	Private for-profit	3440	\$566,000	1774	\$122,000	73%	\$9,833
Southside Virginia Community College	VA	Certificate	Public	3424	\$569,000	2145	\$110,000	40%	NA
Southwest Virginia Community College	VA	Associate's	Public	3424	\$569,000	2018	\$114,000	34%	NA
Bluefield State College	WV	Bachelor's	Public	3404	\$572,000	3210	\$74,000	23%	\$11,500
Salem University	WV	Bachelor's	Private for-profit	3410	\$571,000	4250	\$29,000	20%	\$8,088

Source: Georgetown University Center on Education and the Workforce analysis of data from the US Department of Education College Scorecard, 2019.

Conclusion

The College Scorecard is an ambitious attempt to provide copious data and information to students and families who are comparing colleges. The price of this abundance is a lack of guidance on how the data can be used to guide college investment decisions.

The combination of program costs and earnings into a simple calculation of returns is not sufficient to provide clarity about the value of degrees from various institutions, but it does provide some insights. While in our view, the net present value at a long-term horizon is the best comprehensive benchmark for judging value, students might take a different view depending on their goals and reasons for pursuing postsecondary education. Researchers continue to struggle to provide a set of clear guidelines for how the scorecard data can best be used. The expected addition later this year of median debt and earnings by program by institution might lead to greater clarity.

Find your school

Visit cew.georgetown.edu/CollegeROI for online, sortable tables of the 4,529 colleges and universities by various ROI metrics.



References

Avery, Christopher, and Sarah Turner. "Student Loans: Do College Students Borrow Too Much – or Not Enough?" *Journal of Economic Perspectives* 26, no. 1 (Winter 2012): 165–92.

Barrow, Lisa, and Ofer Malamud. "Is College a Worthwhile Investment?" *Annual Review of Economics* 7 (2015): 519–55.

Baum, Sandy, and Saul Schwartz. *Is College Affordable? In Search of a Meaningful Definition*. Washington, DC: Institute for Higher Education Policy, 2012.

Carnevale, Anthony P., Ban Cheah, and Martin Van Der Werf. *Ranking Your College: Where You Go and What You Make*. Washington, DC: Georgetown University Center on Education and the Workforce, 2015.

Carnevale, Anthony P., Stephen J. Rose, and Ban Cheah. *The College Payoff: Education, Occupations, Lifetime Earnings*. Washington, DC: Georgetown University Center on Education and the Workforce, 2011.

Federal Reserve Bank of New York, Center for Microeconomic Data, Student Debt. <https://www.newyorkfed.org/microeconomics/topics/student-debt>.

Greenstone, Michael, and Adam Looney. "Where Is the Best Place to Invest \$102,000 – in Stocks, Bonds, or a College Degree?" Hamilton Project (blog), June 25, 2011.

Kreighbaum, Andrew. "Brewing Battle Over Pell Grants." *Inside Higher Ed*, July 8, 2019.

Lobo, Bento J., and Lisa A. Burke-Smalley. "An Empirical Investigation of the Financial Value of a College Degree." *Education Economics* 26, no. 1 (January 2018): 78–92.

Mabel, Zack, CJ Libassi, and Michael Hurwitz. "The Value of Using Early-Career Earnings Data in the College Scorecard to Guide College Choices." (EdWorkingPaper: 19-111). 2019.

Mitchell, Josh. "The Long Road to the Student Debt Crisis." *Wall Street Journal*, June 7, 2019.

Oreopoulos, Philip, and Uros Petronijevic. "Making College Worth It: A Review of the Returns to Higher Education." *The Future of Children* 23, no. 1 (Spring 2013): 41–65.

Strohush, Vitaliy, and Justin Wanner. "College Degree for Everyone?" *International Advances in Economics Research* 21, no. 3 (2015): 261–73.

US Census Bureau, Historical Income Tables: People, Table P-43: Workers (Both Sexes Combined) by Median Earnings and Mean Earnings, <https://www2.census.gov/programs-surveys/cps/tables/time-series/historical-income-people/p43ar.xls>.

US Department of Education. College Scorecard. <https://collegescorecard.ed.gov/data/>.

US Department of Education. College Scorecard Data documentation. <https://collegescorecard.ed.gov/assets/FullDataDocumentation.pdf>.

Webber, Douglas A. "Are College Costs Worth It? How Ability, Major, and Debt Affect the Returns to Schooling." *Economics of Education Review* 53 (August 2016): 296–310.

Appendix A. Data and Methodology

The data on debt is from the update to the College Scorecard released in May 2019.²² The College Scorecard includes more than 1,900 variables about some 7,000 postsecondary institutions in the United States and its territories.²³ In this analysis, we only include institutions that reported net price and median earnings at six, eight, and 10 years after initial attendance. These criteria might have caused us to exclude some small institutions where suppression of data to protect student privacy is more likely. We also excluded duplicate institutions, and institutions where the predominant degree is a graduate degree.²⁴ In addition, we excluded one institution with a negative net price on the assumption that some of the data must be in error.²⁵ Interpretations of our rankings should take such exclusions into account.

The College Scorecard categorizes colleges according to the highest level of award offered at each institution: four-year, two-year, or less-than-two-year. The predominant degree is the type of undergraduate award that the institution primarily confers, which may not constitute the majority of all degrees conferred by a college. For example, an institution that awards 40 percent bachelor's degrees, 30 percent associate's degrees, and 30 percent certificates would be classified as offering predominantly the bachelor's degree.

This report presents data for 4,529 institutions. Of these, 1,748 (39%) are public institutions, 1,530 (34%) are private for-profit institutions, and 1,251 (28%) are private nonprofit institutions.

The debt measure used is the median principal loan amount upon entering repayment for the debt cohort of each institution. This measure includes those who completed and those who withdrew. The debt data covers only part of the federal loan programs: direct subsidized federal loans, direct unsubsidized federal loans, and direct PLUS loans (excluding private loans and PLUS loans to parents of the students). The median debt in the sample used is \$9,774.²⁶

The earnings measure is the median annual earnings of students in the institution's cohort who are working and not enrolled six, eight, and 10 years after entry into the institution. The median of the 10-year reported earnings in the sample used is \$32,300.

Net Present Value: The Time Value of Money

The primary metric we use to rank colleges in this report is the net present value. We selected this metric in part because it takes into account the time value of money.

²² The most recent data is available at <https://collegescorecard.ed.gov/data/>. Some colleges may have changed names, merged, or closed since May 2019. The most current data may differ from the data we use in this analysis.

²³ Users of the web interface will see only a fraction of the 1,900 variables, the remainder of which are publicly available in downloadable Excel tables.

²⁴ Forty-one institutions in the College Scorecard listed graduate degrees as their predominant degree.

²⁵ This institution was Oconee Fall Line Technical College.

²⁶ These debt levels are lower than are usually reported by the media because they exclude commercial and Parent PLUS Loans. The Federal Reserve Bank of New York reports that the median student debt level in the fourth quarter of 2017 was between \$10,000 and \$25,000.

The present value is how much a sum of money over time is valued today. For example, if we were to receive \$1,000 today, it would be worth \$1,000 today. But what if we were promised \$1,000 next year? How much would we be willing to discount next year's \$1,000 in order to receive it today? If we are willing to accept \$980 today instead of \$1,000 next year, then the \$980 is the discounted cash flow of next year's \$1,000, representing the tradeoff that we are willing to make in order to receive the cash today. Over a long time horizon, the choice of discount rate can have large effects. Consider a stream of cash flows of \$1,000 over a 30-year period: At a 2 percent interest rate, the net present value is \$22,396. At a 5 percent interest rate, the net present value is \$15,372. At a 10 percent interest rate, the net present value is \$9,427.

The rate at which we are willing to discount next year's cash flow can be interpreted as an interest rate (r), as in

$$\$980 = \frac{\$1,000}{(1 + r)}$$

Solving for the discount rate, r is approximately 2 percent.

What if we were to receive the \$1,000 two years from today? If we were to apply the same discount rate to the amount received two years from today, the discounted amount would be slightly more than \$961:

$$\frac{\$1,000}{(1 + 0.02)^2} = \$961.17$$

Cash flows further into the future are discounted at higher rates. Therefore, the combined present value today of \$1,000 next year and \$1,000 two years from now is \$1,941.55:

$$\frac{\$1,000}{(1 + r)} + \frac{\$1,000}{(1 + r)^2}$$

or

$$\frac{\$1,000}{(1 + 0.02)} + \frac{\$1,000}{(1 + 0.02)^2} = \$980.39 + \$961.17 = \$1,941.55$$

Following this logic, we calculated net present value (NPV) using the following equation:

$$NPV = - \sum_{t=0}^{T_{PL}} \frac{Cost}{(1 + r)^t} + \sum_{t=T_{PL}+1}^{T_H} \frac{Earnings}{(1 + r)^t}$$

in which T_{PL} is the program length, T_H is the time horizon, and r is the interest rate for discounting (2%).²⁷ The interest rate at which future cash flows are discounted is usually linked to the alternative returns that a person could have earned if the money had been used for other investments. We make the assumption that the person is risk averse and will compare returns to the yield of a safe investment, such as US Treasury securities, which currently have a long-term return of approximately 2 percent. We use a 2 percent discount rate since we cannot assume that someone is willing to trade off the higher risk of investing in the stock

²⁷ For an internal rate of return computation, the interest rate is an unknown that solves the above equation when NPV=0.

market for a higher return. Other researchers have used different rates, such as the average historical returns to the stock market or an average of both the yield on US Treasury securities and stock market returns.²⁸ This implicitly assumes that someone is willing to accept a higher return in exchange for the additional risk of investing in the stock market.²⁹

Even though we rank the net present value for all colleges with available data, we exclude from these rankings an important benchmark: the alternative to not investing in postsecondary education. This benchmark varies depending on circumstances. For example, instead of attending college, a potential student might choose to participate in the labor force with just a high school diploma and earn \$15,000 a year.³⁰ For another potential student, the alternative to not investing in postsecondary education might mean earning nothing or earning considerably less, especially in areas with high unemployment and few opportunities. Moreover, there are geographically specific earnings variations. For example, someone who lives in a rural setting and attends a rural community college would have different foregone earnings than someone in an urban setting. While we cannot account for all possible alternatives, it is important to note their existence and students should take this into consideration.³¹

Assumptions

In analyzing the College Scorecard data, we made the following assumptions:

Cost is based on each institution's reported net price. When an institution reports more than one net price (for example, when it reports a separate

net price for its largest program or its largest program that does not follow a traditional program year), we computed a simple average of all the reported net prices.

Program length is based on the predominant undergraduate degree and, in the case of certificates, the level of the institution. This estimate favors institutions with high graduation rates and may overestimate the total cost for institutions with low graduation rates, at which students enrolled for shorter periods might incur lower costs. Our assumptions about program length are as follows:



Institutions predominantly awarding bachelor's degrees are assigned a program length of four years.



Institutions predominantly awarding associate's degrees are assigned a program length of two years.



Among institutions predominantly awarding certificates, those that are less-than-two-year institutions are assigned a program length of less than two years; those that are two-year institutions are assigned a program length of two years; and those that are four-year institutions are assigned a program length of four years.

Cash flows are discounted at an interest rate of 2 percent, using the following assumptions about program length:



If the program length is less than two years, we assume that the cash flow for the first year is negative—that is, in the first year, the

²⁸ Avery and Turner (2012) use 3 percent, while other studies use discount rates of 5 percent or higher. For a review see Barrow and Malamud, "Is College a Worthwhile Investment?," 2015.

²⁹ The choice of discount rate can depend on the perspective of the analyst. For example, if an analyst was a policy maker interested in the costs and benefits of using loans to subsidize higher education, then a higher discount rate might be applicable. In this case, the analyst would consider the costs of administering the federal loan program instead of the individual net price of institutions. Analysts might also use a higher interest rate if they perceived that the cash flows are highly risky.

³⁰ This annual earnings amount is close to the federal minimum wage at \$7.25 per hour for 2,000 hours per year. The 40-year net present value for this stream of earnings is \$397,000, while at a 10-year horizon, the net present value is \$130,000. At \$10 per hour, the 10-year net present value is \$180,000, while the 40-year net present value is \$547,000. The interest rate used to discount future cash flows is 2 percent. Webber (2016) includes foregone earnings in his analysis.

³¹ These alternatives are particularly relevant for potential students considering the lowest-ranking institutions.

student is paying for the costs of attending the institution and does not net positive earnings.³² We use reported net price to calculate the negative cash flow. We assume positive cash flow (based on median earnings) for subsequent periods.



If the program length is two years, we assume that the cash flow for year one through year three is negative—that is, the student attends the program for three years and pays the net price. We assume cash flows are positive (based on median earnings) for subsequent periods. The three-year assumption allows for delay in graduation.



If the program length is four years, we assume that the cash flow for year one through year five is negative—that is, the student attends the program for five years and pays the net price. We assume cash flows are positive (based on median earnings) for subsequent periods. The five-year assumption allows for delay in graduation.

Because median earnings reported in the College Scorecard include completers and non-completers, positive cash flows account for the probability of not finishing. It is possible to weight the negative cash flows (net price) by the graduation rate to reflect the likelihood that students remain enrolled in subsequent years, using the graduation rate as a proxy for the retention rate so that the net price applies only to the fraction who remain. We do not do this in this report. For high-cost institutions, this would increase the short- and medium-term NPV relative to our calculations.

Median earnings are based on median earnings reported at six, eight, and 10 years after entering each institution. We used these data, reported by the College Scorecard, as the basis for the following calculations:



To interpolate earnings in the seventh year, we calculate the change between years six and eight and divide by two.



To interpolate earnings in the ninth year, we calculate the change between years eight and 10 and divide by two.



We compute the average annual change by dividing the sum of the two changes calculated above by four.



We then use the average annual change to compute earnings for earlier years under the assumption that earnings in years two, three, four, and five are always lower than earnings in year six. Therefore, the earnings in the fifth year are equal to the earnings in the sixth year minus the average annual change; earnings in the fourth year are equal to the earnings in the fifth year minus the average change; and so forth. In cases where the average change is negative, we use the absolute value of the change. For example, if the change in average earnings between years six and 10 was -\$1,000, we assume that year five earnings are \$1,000 lower than year six earnings, that year four earnings are \$2,000 lower than year six earnings, and so forth.



For projections with a horizon greater than 10 years, we assume no growth in median earnings after 10 years. Because earnings

³² Short-term certificates can be less than one year. We made no additional assumptions regarding delays in getting a credential in this case because adding an additional year to what may be a six-month certificate might result in much higher than expected costs of attendance.

actually tend to grow with age and then plateau, and workers who hold bachelor's degrees experience faster earnings growth than those without a bachelor's degree, our estimates of net present value can be assumed to be at the lower end of possible estimates.

Earnings are assumed to be gross earnings. We do not subtract spending on necessities such as housing, food, and transportation. One approach to accounting for cost of living would be to assume that the amount spent on these items is a fixed proportion of earnings (e.g., 60%). Another would be to assume that it is some fixed amount based either on poverty thresholds or guidelines for an individual. We do not take either approach in this report.

Caveats

We present our findings with the following caveats:



Our rankings do not account for the following, which may affect stability over time:

- **Cohort-specific effects:** The current data include cohorts who entered postsecondary education just prior to the Great Recession.
- **Location-specific effects:** The data do not account for regional or state-specific economic booms and busts.
- **Occupation-specific effects:** Economic shocks to specific occupations would primarily affect special-focus institutions or short-term programs that specialize in certain occupations (e.g., cosmetology, truck driving, or welding).

- **Industry-specific shocks:** Economic shocks to specific industries could be geographically dispersed or localized, and they could disproportionately affect specific occupations. For example, shocks to the home-building industry could affect institutions specializing in design or drafting as well as those training students for the building trades.

In addition, the computations are based on assumptions that might not hold. To prevent the need for such assumptions, we recommended that future iterations of the College Scorecard include the following:



Data on earnings greater than 10 years, including median earnings at 15 and 20 years after enrollment;



Earnings at shorter intervals (including two, three, and four years after entering) for institutions primarily awarding less-than-four-year credentials; and



Inflation rates or changes in average net price at the institutional level.

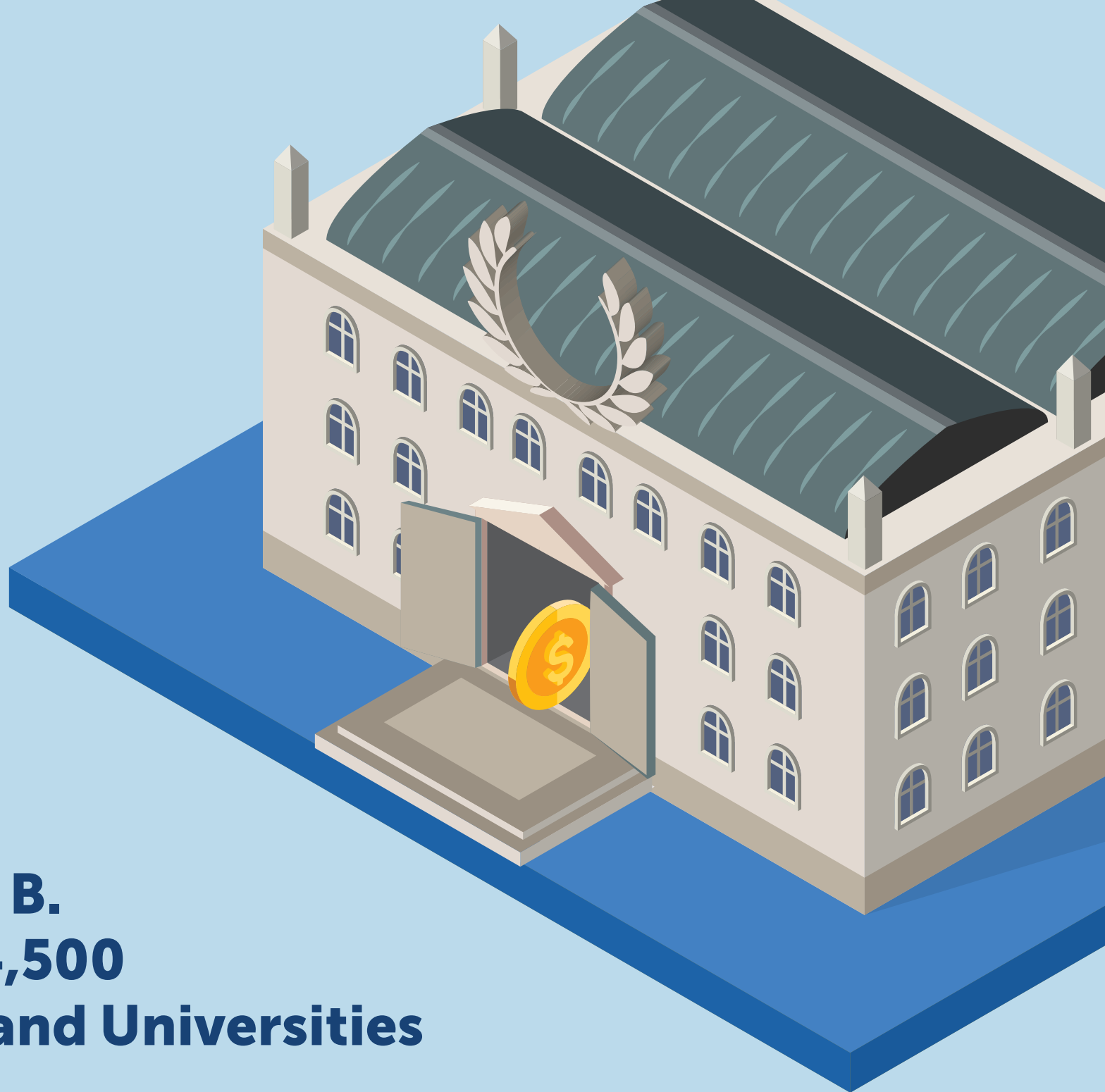

Appendix B.
Table of 4,500
Colleges and Universities

Institution	State	Predominant award	Type	40-year NPV rank	40-year NPV	10-year NPV rank	10-year NPV	Graduation rate	Median debt
Alaska Career College	AK	Certificate	Private for-profit	2412	\$703,000	1888	\$118,000	70%	\$7,199
Alaska Pacific University	AK	Bachelor's	Private nonprofit	1466	\$827,000	3210	\$74,000	50%	\$12,900
AVTEC-Alaska's Institute of Technology	AK	Certificate	Public	781	\$946,000	41	\$284,000	92%	\$5,257
University of Alaska Anchorage	AK	Bachelor's	Public	696	\$963,000	2094	\$112,000	24%	\$9,597
University of Alaska Fairbanks	AK	Bachelor's	Public	1466	\$827,000	2389	\$102,000	28%	\$9,500
University of Alaska Southeast	AK	Bachelor's	Public	1910	\$765,000	2728	\$90,000	21%	\$9,152
Alabama A & M University	AL	Bachelor's	Public	3030	\$628,000	3951	\$47,000	26%	\$13,246
Alabama Southern Community College	AL	Associate's	Public	3231	\$600,000	1774	\$122,000	36%	NA
Alabama State University	AL	Bachelor's	Public	3433	\$567,000	3951	\$47,000	25%	\$15,738
Amridge University	AL	Bachelor's	Private nonprofit	1246	\$854,000	2094	\$112,000	24%	\$10,430
Auburn University	AL	Bachelor's	Public	576	\$995,000	3015	\$81,000	76%	\$17,000
Auburn University at Montgomery	AL	Bachelor's	Public	2509	\$691,000	3404	\$67,000	25%	\$10,750
Bevill State Community College	AL	Associate's	Public	2819	\$655,000	1547	\$129,000	21%	NA
Birmingham Southern College	AL	Bachelor's	Private nonprofit	820	\$937,000	3586	\$61,000	67%	\$19,500
Bishop State Community College	AL	Certificate	Public	3629	\$537,000	2145	\$110,000	15%	NA
Blue Cliff Career College	AL	Certificate	Private for-profit	3741	\$517,000	2094	\$112,000	49%	\$7,500
Central Alabama Community College	AL	Associate's	Public	2807	\$656,000	1338	\$136,000	25%	\$5,764
Chattahoochee Valley Community College	AL	Associate's	Public	2534	\$688,000	989	\$147,000	15%	\$6,500
Coastal Alabama Community College	AL	Associate's	Public	2596	\$680,000	1389	\$134,000	19%	\$5,500
Concordia College Alabama	AL	Associate's	Private nonprofit	4137	\$449,000	3524	\$63,000	13%	\$9,500
Enterprise State Community College	AL	Associate's	Public	2046	\$746,000	887	\$150,000	17%	\$5,000
Faulkner University	AL	Bachelor's	Private nonprofit	2494	\$692,000	4260	\$28,000	30%	\$14,450
Fortis College	AL	Certificate	Private for-profit	3758	\$513,000	1800	\$121,000	42%	\$9,424
Fortis College-Dothan	AL	Certificate	Private for-profit	3950	\$485,000	1673	\$125,000	50%	\$9,500
Fortis College-Foley	AL	Certificate	Private for-profit	3925	\$490,000	1522	\$130,000	52%	\$9,500
Fortis College-Montgomery	AL	Certificate	Private for-profit	3748	\$516,000	1673	\$125,000	44%	\$9,424
Fortis Institute-Birmingham	AL	Certificate	Private for-profit	3662	\$529,000	3435	\$66,000	47%	\$9,500
Gadsden State Community College	AL	Certificate	Public	3030	\$628,000	1578	\$128,000	18%	NA
George C Wallace Community College-Dothan	AL	Associate's	Public	3260	\$594,000	1489	\$131,000	22%	NA
George C Wallace State Community College-Hanceville	AL	Associate's	Public	1967	\$756,000	799	\$153,000	39%	\$7,750

Institution	State	Predominant award	Type	40-year NPV rank	40-year NPV	10-year NPV rank	10-year NPV	Graduation rate	Median debt
George C Wallace State Community College-Selma	AL	Associate's	Public	3606	\$540,000	2358	\$103,000	20%	NA
H Councill Trenholm State Community College	AL	Certificate	Public	3547	\$549,000	1961	\$116,000	31%	NA
Herzing University-Birmingham	AL	Certificate	Private nonprofit	2174	\$731,000	4309	\$23,000	31%	\$11,766
Huntingdon College	AL	Bachelor's	Private nonprofit	1576	\$812,000	3492	\$64,000	38%	\$16,950
J. F. Drake State Community and Technical College	AL	Certificate	Public	3501	\$555,000	2172	\$109,000	16%	NA
Jacksonville State University	AL	Bachelor's	Public	2252	\$724,000	3813	\$53,000	36%	\$16,450
Jefferson Davis Community College	AL	Associate's	Public	3021	\$629,000	1266	\$138,000	27%	NA
Jefferson State Community College	AL	Associate's	Public	2271	\$722,000	923	\$149,000	9%	\$3,794
John C Calhoun State Community College	AL	Associate's	Public	2713	\$666,000	1146	\$142,000	21%	\$5,500
Judson College	AL	Bachelor's	Private nonprofit	3752	\$515,000	4278	\$26,000	33%	\$9,500
Lawson State Community College	AL	Certificate	Public	3566	\$546,000	2244	\$107,000	14%	NA
Lurleen B Wallace Community College	AL	Associate's	Public	3088	\$619,000	1742	\$123,000	33%	NA
Marion Military Institute	AL	Associate's	Public	599	\$988,000	279	\$188,000	32%	\$5,500
Miles College	AL	Bachelor's	Private nonprofit	3696	\$523,000	4267	\$27,000	19%	\$11,858
Northeast Alabama Community College	AL	Certificate	Public	2701	\$667,000	1080	\$144,000	29%	\$3,350
Northwest-Shoals Community College	AL	Associate's	Public	3162	\$610,000	1522	\$130,000	14%	\$5,810
Oakwood University	AL	Bachelor's	Private nonprofit	3547	\$549,000	4450	-\$7,000	47%	\$26,500
Reid State Technical College	AL	Certificate	Public	3629	\$537,000	1673	\$125,000	36%	NA
Remington College-Mobile Campus	AL	Certificate	Private nonprofit	3808	\$504,000	4427	\$1,000	57%	\$9,500
Samford University	AL	Bachelor's	Private nonprofit	627	\$982,000	3951	\$47,000	74%	\$15,832
Shelton State Community College	AL	Associate's	Public	2971	\$635,000	1606	\$127,000	15%	NA
Snead State Community College	AL	Associate's	Public	2807	\$656,000	1363	\$135,000	36%	\$3,530
South University-Montgomery	AL	Bachelor's	Private for-profit	2725	\$664,000	4130	\$38,000	14%	\$10,919
Southern Union State Community College	AL	Certificate	Public	2364	\$710,000	1363	\$135,000	21%	\$5,500
Spring Hill College	AL	Bachelor's	Private nonprofit	912	\$917,000	3261	\$72,000	53%	\$20,500
Stillman College	AL	Bachelor's	Private nonprofit	3522	\$551,000	4317	\$22,000	23%	\$12,500
Strayer University-Alabama	AL	Bachelor's	Private for-profit	941	\$912,000	3847	\$52,000	NA	\$9,500
Talladega College	AL	Bachelor's	Private nonprofit	4221	\$432,000	4317	\$22,000	47%	\$22,464
Troy University	AL	Bachelor's	Public	1830	\$776,000	2985	\$82,000	38%	\$14,250
Tuskegee University	AL	Bachelor's	Private nonprofit	2858	\$650,000	4461	-\$15,000	49%	\$25,433

Institution	State	Predominant award	Type	40-year NPV rank	40-year NPV	10-year NPV rank	10-year NPV	Graduation rate	Median debt
University of Alabama	AL	Bachelor's	Public	975	\$905,000	3287	\$71,000	68%	\$17,340
University of Alabama at Birmingham	AL	Bachelor's	Public	1246	\$854,000	2985	\$82,000	53%	\$14,980
University of Alabama in Huntsville	AL	Bachelor's	Public	709	\$960,000	2891	\$85,000	49%	\$13,522
University of Mobile	AL	Bachelor's	Private nonprofit	2364	\$710,000	3868	\$51,000	46%	\$16,750
University of Montevallo	AL	Bachelor's	Public	2477	\$694,000	3813	\$53,000	50%	\$17,028
University of North Alabama	AL	Bachelor's	Public	1727	\$789,000	3049	\$80,000	44%	\$12,750
University of Phoenix-Alabama	AL	Bachelor's	Private for-profit	908	\$918,000	4188	\$35,000	8%	\$14,750
University of South Alabama	AL	Bachelor's	Public	1706	\$793,000	2924	\$84,000	39%	\$15,000
University of West Alabama	AL	Bachelor's	Public	1872	\$770,000	3349	\$69,000	32%	\$13,000
Virginia College-Birmingham	AL	Certificate	Private for-profit	4297	\$415,000	4511	-\$46,000	14%	\$11,438
Virginia College-Huntsville	AL	Certificate	Private for-profit	4323	\$409,000	4515	-\$52,000	36%	\$11,438
Virginia College-Mobile	AL	Certificate	Private for-profit	3738	\$518,000	3703	\$57,000	44%	\$11,438
Virginia College-Montgomery	AL	Certificate	Private for-profit	3787	\$507,000	3983	\$46,000	38%	\$11,438
Arkansas Baptist College	AR	Associate's	Private nonprofit	3984	\$481,000	3261	\$72,000	14%	\$9,500
Arkansas College of Barbering and Hair Design	AR	Certificate	Private for-profit	4361	\$398,000	2123	\$111,000	69%	\$9,500
Arkansas Northeastern College	AR	Certificate	Public	3202	\$605,000	1742	\$123,000	28%	\$3,000
Arkansas State University Mid-South	AR	Certificate	Public	3776	\$509,000	2800	\$88,000	14%	NA
Arkansas State University-Beebe	AR	Certificate	Public	2534	\$688,000	1296	\$137,000	34%	\$4,500
Arkansas State University-Main Campus	AR	Bachelor's	Public	2692	\$668,000	3463	\$65,000	46%	\$12,500
Arkansas State University-Mountain Home	AR	Certificate	Public	2024	\$749,000	1016	\$146,000	47%	\$4,983
Arkansas Tech University	AR	Bachelor's	Public	2287	\$720,000	3015	\$81,000	37%	\$10,941
Arthur's Beauty College Inc-Jacksonville	AR	Certificate	Private for-profit	4356	\$399,000	2052	\$113,000	49%	\$9,383
Arthur's Beauty School Inc-Conway	AR	Certificate	Private for-profit	4356	\$399,000	2052	\$113,000	51%	\$9,383
Baptist Health College Little Rock	AR	Associate's	Private nonprofit	300	\$1,115,000	111	\$231,000	36%	\$9,500
Black River Technical College	AR	Certificate	Public	3142	\$613,000	1709	\$124,000	26%	\$6,500
Blue Cliff College-Fayetteville	AR	Certificate	Private for-profit	2632	\$676,000	2273	\$106,000	58%	\$9,500
Bryan University	AR	Associate's	Private for-profit	3727	\$519,000	3586	\$61,000	71%	\$15,671
Central Baptist College	AR	Bachelor's	Private nonprofit	2232	\$726,000	3463	\$65,000	25%	\$13,997
College of the Ouachitas	AR	Certificate	Public	2926	\$641,000	1640	\$126,000	28%	\$7,000
Cossatot Community College of the University of Arkansas	AR	Certificate	Public	3508	\$554,000	1800	\$121,000	42%	NA
Crowley's Ridge College	AR	Bachelor's	Private nonprofit	3679	\$526,000	4130	\$38,000	26%	\$9,500

Institution	State	Predominant award	Type	40-year NPV rank	40-year NPV	10-year NPV rank	10-year NPV	Graduation rate	Median debt
Crowley's Ridge Technical Institute	AR	Certificate	Public	3916	\$491,000	1547	\$129,000	41%	NA
East Arkansas Community College	AR	Certificate	Public	3674	\$527,000	2389	\$102,000	22%	\$2,000
Eastern College of Health Vocations-Little Rock	AR	Certificate	Private for-profit	3600	\$541,000	1389	\$134,000	57%	\$3,731
Harding University	AR	Bachelor's	Private nonprofit	1383	\$838,000	3287	\$71,000	65%	\$19,692
Henderson State University	AR	Bachelor's	Public	2153	\$734,000	3463	\$65,000	33%	\$11,000
Hendrix College	AR	Bachelor's	Private nonprofit	1640	\$801,000	3703	\$57,000	72%	\$21,500
John Brown University	AR	Bachelor's	Private nonprofit	839	\$933,000	3176	\$75,000	69%	\$16,795
Lyon College	AR	Bachelor's	Private nonprofit	1750	\$786,000	3563	\$62,000	45%	\$12,000
National Park College	AR	Associate's	Public	3327	\$584,000	2052	\$113,000	25%	\$7,143
North Arkansas College	AR	Certificate	Public	3142	\$613,000	1415	\$133,000	31%	\$5,465
NorthWest Arkansas Community College	AR	Associate's	Public	1817	\$777,000	579	\$162,000	19%	\$5,250
Northwest Technical Institute	AR	Certificate	Public	1691	\$795,000	106	\$236,000	56%	NA
Ouachita Baptist University	AR	Bachelor's	Private nonprofit	1391	\$837,000	3463	\$65,000	67%	\$14,608
Ozarka College	AR	Certificate	Public	3508	\$554,000	2212	\$108,000	35%	\$6,500
Philander Smith College	AR	Bachelor's	Private nonprofit	3971	\$482,000	4296	\$24,000	35%	\$12,750
Phillips Community College of the University of Arkansas	AR	Certificate	Public	3670	\$528,000	2212	\$108,000	31%	\$3,000
Remington College-Little Rock Campus	AR	Associate's	Private nonprofit	3410	\$571,000	3349	\$69,000	47%	\$9,500
Searcy Beauty College	AR	Certificate	Private for-profit	4510	\$322,000	3287	\$71,000	53%	\$8,750
South Arkansas Community College	AR	Certificate	Public	2577	\$683,000	1236	\$139,000	23%	\$7,500
Southeast Arkansas College	AR	Certificate	Public	3133	\$614,000	2018	\$114,000	13%	\$4,064
Southern Arkansas University Main Campus	AR	Bachelor's	Public	2024	\$749,000	3049	\$80,000	36%	\$9,500
Southern Arkansas University Tech	AR	Certificate	Public	3078	\$620,000	1830	\$120,000	51%	\$4,500
University of Arkansas	AR	Bachelor's	Public	792	\$944,000	2389	\$102,000	63%	\$14,181
University of Arkansas at Little Rock	AR	Bachelor's	Public	2167	\$732,000	3104	\$78,000	31%	\$12,375
University of Arkansas at Monticello	AR	Certificate	Public	2797	\$657,000	3435	\$66,000	23%	\$7,055
University of Arkansas at Pine Bluff	AR	Bachelor's	Public	3385	\$575,000	3463	\$65,000	26%	\$12,250
University of Arkansas Community College Rich Mountain	AR	Certificate	Public	3886	\$495,000	2273	\$106,000	25%	NA
University of Arkansas Community College-Batesville	AR	Certificate	Public	3157	\$611,000	1415	\$133,000	47%	\$6,000
University of Arkansas Community College-Hope	AR	Certificate	Public	3345	\$580,000	1774	\$122,000	28%	\$2,625

Institution	State	Predominant award	Type	40-year NPV rank	40-year NPV	10-year NPV rank	10-year NPV	Graduation rate	Median debt
University of Arkansas Community College-Morrilton	AR	Certificate	Public	2767	\$660,000	1080	\$144,000	29%	\$5,000
University of Arkansas-Fort Smith	AR	Bachelor's	Public	2747	\$662,000	3015	\$81,000	28%	\$7,388
University of Arkansas-Pulaski Technical College	AR	Certificate	Public	2985	\$633,000	2018	\$114,000	18%	\$9,000
University of Central Arkansas	AR	Bachelor's	Public	1675	\$797,000	3074	\$79,000	41%	\$12,000
University of the Ozarks	AR	Bachelor's	Private nonprofit	2541	\$687,000	3847	\$52,000	46%	\$6,500
Williams Baptist University	AR	Bachelor's	Private nonprofit	2619	\$677,000	3703	\$57,000	38%	\$11,952
American Samoa Community College	AS	Associate's	Public	3819	\$503,000	2891	\$85,000	32%	NA
Allen School-Phoenix	AZ	Certificate	Private for-profit	2412	\$703,000	1080	\$144,000	70%	\$9,500
American Institute of Trucking	AZ	Certificate	Private for-profit	1256	\$853,000	127	\$227,000	55%	\$5,969
Argosy University-Phoenix	AZ	Bachelor's	Private for-profit	1391	\$837,000	3586	\$61,000	NA	\$13,438
Argosy University-Phoenix Online Division	AZ	Bachelor's	Private for-profit	1640	\$801,000	4286	\$25,000	5%	\$13,438
Arizona Christian University	AZ	Bachelor's	Private nonprofit	3042	\$626,000	4317	\$22,000	42%	\$9,500
Arizona College-Glendale	AZ	Certificate	Private for-profit	3449	\$564,000	2891	\$85,000	42%	\$9,483
Arizona College-Mesa	AZ	Certificate	Private for-profit	4176	\$442,000	4503	-\$38,000	NA	\$9,483
Arizona State University-Downtown Phoenix	AZ	Bachelor's	Public	468	\$1,029,000	1363	\$135,000	66%	\$14,000
Arizona State University-Polytechnic	AZ	Bachelor's	Public	473	\$1,028,000	1389	\$134,000	60%	\$14,000
Arizona State University-Skysong	AZ	Bachelor's	Public	484	\$1,025,000	1489	\$131,000	15%	\$14,000
Arizona State University-Tempe	AZ	Bachelor's	Public	473	\$1,028,000	1389	\$134,000	65%	\$14,000
Arizona State University-West	AZ	Bachelor's	Public	436	\$1,041,000	989	\$147,000	61%	\$14,000
Arizona Western College	AZ	Certificate	Public	2956	\$637,000	1888	\$118,000	18%	\$3,500
Art Institute of Phoenix	AZ	Bachelor's	Private for-profit	3357	\$579,000	4260	\$28,000	39%	\$16,475
Avalon School of Cosmetology-Mesa	AZ	Certificate	Private for-profit	3943	\$487,000	1489	\$131,000	78%	\$6,237
Avalon School of Cosmetology-Phoenix	AZ	Certificate	Private for-profit	3892	\$494,000	1266	\$138,000	69%	\$6,237
Brookline College-Phoenix	AZ	Certificate	Private for-profit	4445	\$365,000	4509	-\$45,000	34%	\$9,500
Brookline College-Tempe	AZ	Certificate	Private for-profit	4078	\$459,000	3918	\$49,000	55%	\$9,500
Brookline College-Tucson	AZ	Certificate	Private for-profit	4407	\$381,000	4492	-\$29,000	55%	\$9,500
Bryan University	AZ	Associate's	Private for-profit	2124	\$737,000	1236	\$139,000	24%	\$10,166
Carrington College-Mesa	AZ	Certificate	Private for-profit	3345	\$580,000	2330	\$104,000	72%	\$9,196
Carrington College-Phoenix East	AZ	Associate's	Private for-profit	3462	\$562,000	2866	\$86,000	52%	\$9,196
Carrington College-Phoenix North	AZ	Certificate	Private for-profit	3365	\$578,000	2389	\$102,000	66%	\$9,196
Carrington College-Tucson	AZ	Certificate	Private for-profit	3345	\$580,000	2330	\$104,000	73%	\$9,196

Institution	State	Predominant award	Type	40-year NPV rank	40-year NPV	10-year NPV rank	10-year NPV	Graduation rate	Median debt
Central Arizona College	AZ	Certificate	Public	2917	\$642,000	1053	\$145,000	18%	\$5,500
Chamberlain University-Arizona	AZ	Bachelor's	Private for-profit	138	\$1,261,000	500	\$167,000	NA	\$18,698
Chandler-Gilbert Community College	AZ	Certificate	Public	949	\$911,000	284	\$187,000	25%	\$3,500
Charles of Italy Beauty College	AZ	Certificate	Private for-profit	4262	\$423,000	1800	\$121,000	67%	\$7,389
Cochise County Community College District	AZ	Associate's	Public	2701	\$667,000	1415	\$133,000	24%	\$4,500
Coconino Community College	AZ	Associate's	Public	2668	\$671,000	1296	\$137,000	17%	\$4,500
CollegeAmerica-Flagstaff	AZ	Associate's	Private nonprofit	3938	\$488,000	4093	\$40,000	30%	\$16,677
CollegeAmerica-Phoenix	AZ	Associate's	Private nonprofit	3882	\$496,000	3918	\$49,000	41%	\$16,677
Conservatory of Recording Arts and Sciences	AZ	Certificate	Private for-profit	998	\$900,000	250	\$192,000	57%	\$8,344
Cortiva Institute-Phoenix	AZ	Certificate	Private for-profit	2993	\$632,000	1053	\$145,000	80%	\$7,600
Cortiva Institute-Scottsdale	AZ	Certificate	Private for-profit	3330	\$583,000	421	\$172,000	82%	\$7,600
Cortiva Institute-Tempe	AZ	Certificate	Private for-profit	2993	\$632,000	1053	\$145,000	76%	\$7,600
Cortiva Institute-Tucson	AZ	Certificate	Private for-profit	3396	\$573,000	651	\$159,000	82%	\$6,333
DeVry University-Arizona	AZ	Bachelor's	Private for-profit	1241	\$855,000	4250	\$29,000	27%	\$18,372
Diné College	AZ	Associate's	Public	3971	\$482,000	2800	\$88,000	22%	NA
Eastern Arizona College	AZ	Certificate	Public	2596	\$680,000	1415	\$133,000	34%	NA
Embry-Riddle Aeronautical University-Prescott	AZ	Bachelor's	Private nonprofit	101	\$1,328,000	2836	\$87,000	61%	\$12,250
Empire Beauty School-Avondale	AZ	Certificate	Private for-profit	3854	\$500,000	2094	\$112,000	53%	\$8,028
Empire Beauty School-Chandler	AZ	Certificate	Private for-profit	4091	\$457,000	2145	\$110,000	39%	\$9,332
Empire Beauty School-Flagstaff	AZ	Certificate	Private for-profit	4091	\$457,000	2123	\$111,000	65%	\$9,332
Empire Beauty School-NW Phoenix	AZ	Certificate	Private for-profit	4137	\$449,000	2212	\$108,000	35%	\$8,915
Empire Beauty School-Tucson	AZ	Certificate	Private for-profit	3892	\$494,000	2052	\$113,000	47%	\$8,147
Estrella Mountain Community College	AZ	Associate's	Public	1701	\$794,000	623	\$160,000	19%	\$5,431
Fortis College-Phoenix	AZ	Certificate	Private for-profit	2068	\$743,000	1800	\$121,000	72%	\$9,500
GateWay Community College	AZ	Certificate	Public	1504	\$822,000	315	\$183,000	14%	\$5,557
GateWay Community College-Central City	AZ	Certificate	Public	1060	\$889,000	87	\$250,000	42%	\$5,557
Glendale Community College	AZ	Certificate	Public	1571	\$813,000	515	\$166,000	17%	\$3,500
Golf Academy of America-Phoenix	AZ	Associate's	Private for-profit	3755	\$514,000	3813	\$53,000	79%	\$11,438
Grand Canyon University	AZ	Bachelor's	Private for-profit	393	\$1,062,000	3210	\$74,000	42%	\$12,000
HDS Truck Driving Institute	AZ	Certificate	Private for-profit	2603	\$679,000	258	\$190,000	83%	\$7,667
Mesa Community College	AZ	Associate's	Public	1337	\$844,000	444	\$170,000	15%	\$3,750
Mohave Community College	AZ	Associate's	Public	2926	\$641,000	1673	\$125,000	15%	\$7,000

Institution	State	Predominant award	Type	40-year NPV rank	40-year NPV	10-year NPV rank	10-year NPV	Graduation rate	Median debt
Northern Arizona University	AZ	Bachelor's	Public	1353	\$842,000	2690	\$91,000	54%	\$12,500
Northland Pioneer College	AZ	Certificate	Public	3378	\$576,000	2358	\$103,000	13%	NA
Paradise Valley Community College	AZ	Certificate	Public	1360	\$841,000	411	\$173,000	22%	\$4,500
Phoenix College	AZ	Associate's	Public	2024	\$749,000	860	\$151,000	16%	\$6,000
Pima Community College	AZ	Certificate	Public	2153	\$734,000	751	\$155,000	15%	\$3,500
Pima Medical Institute-East Valley	AZ	Certificate	Private for-profit	2786	\$658,000	1888	\$118,000	79%	\$8,445
Pima Medical Institute-Mesa	AZ	Certificate	Private for-profit	2890	\$647,000	2212	\$108,000	76%	\$8,445
Pima Medical Institute-Tucson	AZ	Certificate	Private for-profit	3462	\$562,000	4317	\$22,000	73%	\$8,445
Platt College-Arizona Automotive Institute Arizona	AZ	Certificate	Private for-profit	1632	\$802,000	1173	\$141,000	59%	\$9,500
Prescott College	AZ	Bachelor's	Private nonprofit	2858	\$650,000	4267	\$27,000	37%	\$14,962
Refrigeration School Inc	AZ	Certificate	Private for-profit	949	\$911,000	1415	\$133,000	68%	\$9,500
Rio Salado College	AZ	Certificate	Public	870	\$926,000	290	\$186,000	8%	\$3,396
Scottsdale Community College	AZ	Associate's	Public	1288	\$849,000	324	\$182,000	21%	\$4,261
South Mountain Community College	AZ	Associate's	Public	2340	\$713,000	989	\$147,000	20%	\$4,500
Southwest Institute of Healing Arts	AZ	Certificate	Private for-profit	3396	\$573,000	3682	\$58,000	48%	\$7,885
Southwest University of Visual Arts-Tucson	AZ	Bachelor's	Private for-profit	3533	\$550,000	4462	-\$16,000	88%	\$27,875
Universal Technical Institute of Arizona Inc	AZ	Associate's	Private for-profit	609	\$986,000	1236	\$139,000	62%	\$12,813
Universal Technical Institute of Arizona Inc-Motorcycle Mechanics Institute Division	AZ	Certificate	Private for-profit	1322	\$845,000	1830	\$120,000	67%	\$12,722
University of Advancing Technology	AZ	Bachelor's	Private for-profit	742	\$953,000	2951	\$83,000	21%	\$15,750
University of Arizona	AZ	Bachelor's	Public	572	\$996,000	2145	\$110,000	62%	\$13,000
University of Phoenix-Arizona	AZ	Bachelor's	Private for-profit	662	\$973,000	2690	\$91,000	15%	\$14,750
Western International University	AZ	Bachelor's	Private for-profit	2075	\$742,000	2836	\$87,000	10%	\$10,036
Yavapai College	AZ	Certificate	Public	2586	\$682,000	1117	\$143,000	24%	\$6,196
Academy of Art University	CA	Bachelor's	Private for-profit	2396	\$706,000	4466	-\$17,000	38%	\$12,500
Academy of Radio and TV Broadcasting	CA	Certificate	Private for-profit	1910	\$765,000	304	\$184,000	74%	\$9,500
Advance Beauty College	CA	Certificate	Private for-profit	4506	\$327,000	2951	\$83,000	89%	NA
Advanced College	CA	Certificate	Private for-profit	3707	\$521,000	3435	\$66,000	67%	\$14,093
Alhambra Beauty College	CA	Certificate	Private for-profit	4387	\$387,000	2389	\$102,000	77%	NA
Allan Hancock College	CA	Associate's	Public	2310	\$717,000	955	\$148,000	30%	\$6,000
Alliant International University-San Diego	CA	Certificate	Private for-profit	118	\$1,292,000	361	\$177,000	NA	\$5,000

Institution	State	Predominant award	Type	40-year NPV rank	40-year NPV	10-year NPV rank	10-year NPV	Graduation rate	Median debt
American Academy of Dramatic Arts-Los Angeles	CA	Associate's	Private nonprofit	2926	\$641,000	4260	\$28,000	65%	\$12,000
American Career College-Anaheim	CA	Certificate	Private for-profit	2725	\$664,000	3378	\$68,000	66%	\$9,500
American Career College-Long Beach	CA	Certificate	Private for-profit	1859	\$772,000	374	\$176,000	76%	\$9,500
American Career College-Los Angeles	CA	Certificate	Private for-profit	2443	\$699,000	2358	\$103,000	71%	\$9,500
American Career College-Lynwood	CA	Certificate	Private for-profit	305	\$1,112,000	22	\$306,000	81%	\$9,500
American River College	CA	Certificate	Public	2104	\$739,000	1206	\$140,000	27%	\$6,083
American University of Health Sciences	CA	Bachelor's	Private for-profit	2217	\$727,000	3176	\$75,000	NA	\$33,880
Antelope Valley College	CA	Associate's	Public	2985	\$633,000	1673	\$125,000	26%	\$5,750
Argosy University-Los Angeles	CA	Bachelor's	Private for-profit	1474	\$826,000	3897	\$50,000	NA	\$13,438
Argosy University-Orange County	CA	Bachelor's	Private for-profit	1531	\$819,000	4023	\$44,000	NA	\$13,438
Argosy University-San Diego	CA	Bachelor's	Private for-profit	1608	\$806,000	4242	\$30,000	NA	\$13,438
Argosy University-San Francisco Bay Area	CA	Bachelor's	Private for-profit	1600	\$807,000	4228	\$31,000	NA	\$13,438
Argosy University-The Art Institute of California-Hollywood	CA	Bachelor's	Private for-profit	1624	\$803,000	4267	\$27,000	34%	\$13,438
Argosy University-The Art Institute of California-Inland Empire	CA	Associate's	Private for-profit	883	\$923,000	989	\$147,000	36%	\$13,438
Argosy University-The Art Institute of California-Orange County	CA	Bachelor's	Private for-profit	1399	\$836,000	3617	\$60,000	35%	\$13,438
Argosy University-The Art Institute of California-Sacramento	CA	Bachelor's	Private for-profit	1337	\$844,000	3378	\$68,000	33%	\$13,438
Argosy University-The Art Institute of California-San Diego	CA	Bachelor's	Private for-profit	1511	\$821,000	4001	\$45,000	44%	\$13,438
Argosy University-The Art Institute of California-San Francisco	CA	Bachelor's	Private for-profit	1406	\$835,000	3646	\$59,000	32%	\$13,438
Art Center College of Design	CA	Bachelor's	Private nonprofit	533	\$1,010,000	4408	\$5,000	70%	\$29,561
Ashford University	CA	Bachelor's	Private for-profit	1406	\$835,000	3524	\$63,000	8%	\$7,124
Asian-American International Beauty College	CA	Certificate	Private for-profit	4429	\$372,000	2330	\$104,000	92%	NA
Associated Technical College-Los Angeles	CA	Certificate	Private for-profit	3606	\$540,000	2212	\$108,000	62%	\$9,500
Associated Technical College-San Diego	CA	Certificate	Private for-profit	3971	\$482,000	2018	\$114,000	70%	\$9,500
Avalon School of Cosmetology-Alameda	CA	Certificate	Private for-profit	3808	\$504,000	1547	\$129,000	75%	\$6,212
Azusa Pacific University	CA	Bachelor's	Private nonprofit	460	\$1,030,000	3261	\$72,000	69%	\$18,500
Bakersfield College	CA	Associate's	Public	2509	\$691,000	1457	\$132,000	19%	\$5,687
Baldwin Park Adult & Community Education	CA	Certificate	Public	2534	\$688,000	546	\$164,000	76%	NA

Institution	State	Predominant award	Type	40-year NPV rank	40-year NPV	10-year NPV rank	10-year NPV	Graduation rate	Median debt
Barstow Community College	CA	Associate's	Public	2603	\$679,000	1860	\$119,000	15%	NA
Bellus Academy-Chula Vista	CA	Certificate	Private for-profit	4438	\$368,000	4267	\$27,000	77%	\$9,500
Bellus Academy-El Cajon	CA	Certificate	Private for-profit	4067	\$461,000	4200	\$34,000	75%	\$6,333
Bellus Academy-Poway	CA	Certificate	Private for-profit	3683	\$525,000	4093	\$40,000	81%	\$7,917
Berkeley City College	CA	Associate's	Public	2087	\$741,000	1522	\$130,000	24%	\$5,759
Biola University	CA	Bachelor's	Private nonprofit	1268	\$852,000	4348	\$18,000	73%	\$19,500
Brightwood College-Bakersfield	CA	Certificate	Private for-profit	3797	\$506,000	3941	\$48,000	66%	\$8,965
Brightwood College-Chula Vista	CA	Certificate	Private for-profit	1246	\$854,000	1457	\$132,000	81%	\$9,431
Brightwood College-Fresno	CA	Certificate	Private for-profit	3808	\$504,000	3682	\$58,000	69%	\$7,904
Brightwood College-Los Angeles-Van Nuys	CA	Certificate	Private for-profit	1275	\$851,000	2052	\$113,000	66%	\$8,871
Brightwood College-Modesto	CA	Certificate	Private for-profit	3770	\$510,000	3492	\$64,000	74%	\$7,904
Brightwood College-Palm Springs	CA	Certificate	Private for-profit	2747	\$662,000	2544	\$96,000	76%	\$7,746
Brightwood College-Riverside	CA	Certificate	Private for-profit	1275	\$851,000	2094	\$112,000	74%	\$8,871
Brightwood College-Sacramento	CA	Certificate	Private for-profit	3778	\$508,000	3868	\$51,000	64%	\$8,965
Brightwood College-San Diego	CA	Certificate	Private for-profit	1817	\$777,000	3728	\$56,000	76%	\$9,431
Brightwood College-Vista	CA	Certificate	Private for-profit	2819	\$655,000	2768	\$89,000	76%	\$7,746
Brownson Technical School	CA	Certificate	Private for-profit	197	\$1,204,000	30	\$297,000	83%	\$9,458
Butte College	CA	Associate's	Public	2186	\$730,000	1117	\$143,000	31%	\$6,000
Cabrillo College	CA	Associate's	Public	1894	\$767,000	1117	\$143,000	26%	\$6,500
California Aeronautical University	CA	Associate's	Private for-profit	2882	\$648,000	3728	\$56,000	44%	\$15,136
California Baptist University	CA	Bachelor's	Private nonprofit	1543	\$817,000	4340	\$19,000	59%	\$20,821
California College of the Arts	CA	Bachelor's	Private nonprofit	2485	\$693,000	4444	-\$4,000	61%	\$25,000
California College San Diego	CA	Associate's	Private nonprofit	1288	\$849,000	2358	\$103,000	NA	\$15,705
California Hair Design Academy	CA	Certificate	Private for-profit	4097	\$456,000	1774	\$122,000	73%	\$5,500
California Healing Arts College	CA	Certificate	Private for-profit	3267	\$593,000	546	\$164,000	88%	\$9,500
California Institute of Technology	CA	Bachelor's	Private nonprofit	18	\$1,810,000	205	\$200,000	91%	\$11,500
California Institute of the Arts	CA	Bachelor's	Private nonprofit	3014	\$630,000	4523	-\$80,000	67%	\$27,000
California Lutheran University	CA	Bachelor's	Private nonprofit	333	\$1,092,000	3153	\$76,000	72%	\$18,220
California Polytechnic State University-San Luis Obispo	CA	Bachelor's	Public	73	\$1,413,000	623	\$160,000	79%	\$16,500
California State Polytechnic University-Pomona	CA	Bachelor's	Public	255	\$1,151,000	1236	\$139,000	67%	\$15,275
California State University Maritime Academy	CA	Bachelor's	Public	17	\$1,818,000	66	\$265,000	63%	\$20,500

Institution	State	Predominant award	Type	40-year NPV rank	40-year NPV	10-year NPV rank	10-year NPV	Graduation rate	Median debt
California State University-Bakersfield	CA	Bachelor's	Public	423	\$1,046,000	887	\$150,000	42%	\$10,000
California State University-Channel Islands	CA	Bachelor's	Public	436	\$1,041,000	2212	\$108,000	59%	\$12,459
California State University-Chico	CA	Bachelor's	Public	511	\$1,018,000	1961	\$116,000	67%	\$14,250
California State University-Dominguez Hills	CA	Bachelor's	Public	627	\$982,000	1080	\$144,000	43%	\$12,500
California State University-East Bay	CA	Bachelor's	Public	299	\$1,116,000	955	\$148,000	45%	\$12,372
California State University-Fresno	CA	Bachelor's	Public	648	\$977,000	1206	\$140,000	56%	\$11,342
California State University-Fullerton	CA	Bachelor's	Public	499	\$1,021,000	1338	\$136,000	64%	\$12,500
California State University-Long Beach	CA	Bachelor's	Public	441	\$1,040,000	1236	\$139,000	69%	\$13,000
California State University-Los Angeles	CA	Bachelor's	Public	506	\$1,019,000	728	\$156,000	46%	\$11,000
California State University-Monterey Bay	CA	Bachelor's	Public	731	\$956,000	1961	\$116,000	58%	\$11,000
California State University-Northridge	CA	Bachelor's	Public	576	\$995,000	1080	\$144,000	51%	\$11,000
California State University-Sacramento	CA	Bachelor's	Public	396	\$1,061,000	1080	\$144,000	48%	\$12,500
California State University-San Bernardino	CA	Bachelor's	Public	705	\$961,000	1606	\$127,000	54%	\$12,832
California State University-San Marcos	CA	Bachelor's	Public	506	\$1,019,000	1457	\$132,000	53%	\$12,500
California State University-Stanislaus	CA	Bachelor's	Public	584	\$994,000	1117	\$143,000	55%	\$11,198
Canada College	CA	Associate's	Public	1850	\$774,000	315	\$183,000	26%	\$6,500
Capstone College	CA	Certificate	Private for-profit	2520	\$690,000	212	\$199,000	72%	\$8,431
Career Academy of Beauty	CA	Certificate	Private for-profit	3501	\$555,000	1830	\$120,000	83%	\$6,333
Career Care Institute	CA	Certificate	Private for-profit	2075	\$742,000	374	\$176,000	81%	\$9,500
Career Networks Institute	CA	Certificate	Private for-profit	3819	\$503,000	4505	-\$40,000	74%	\$17,200
Carrington College-Citrus Heights	CA	Certificate	Private for-profit	2619	\$677,000	2433	\$100,000	60%	\$12,044
Carrington College-Pleasant Hill	CA	Certificate	Private for-profit	2619	\$677,000	2433	\$100,000	60%	\$12,044
Carrington College-Pomona	CA	Associate's	Private for-profit	2477	\$694,000	1932	\$117,000	49%	\$12,044
Carrington College-Sacramento	CA	Certificate	Private for-profit	2632	\$676,000	2466	\$99,000	60%	\$12,044
Carrington College-San Jose	CA	Certificate	Private for-profit	2586	\$682,000	2304	\$105,000	70%	\$12,044
Carrington College-San Leandro	CA	Certificate	Private for-profit	2632	\$676,000	2466	\$99,000	69%	\$12,044
Carrington College-Stockton	CA	Certificate	Private for-profit	2807	\$656,000	3074	\$79,000	69%	\$12,044
Casa Loma College-Van Nuys	CA	Certificate	Private nonprofit	320	\$1,103,000	411	\$173,000	39%	\$18,320
CBD College	CA	Associate's	Private nonprofit	4502	\$332,000	4309	\$23,000	75%	\$13,111
Center for Employment Training-Coachella	CA	Certificate	Private nonprofit	3293	\$589,000	1117	\$143,000	90%	\$5,500
Center for Employment Training-Colton	CA	Certificate	Private nonprofit	3308	\$587,000	1173	\$141,000	84%	\$5,500
Center for Employment Training-El Centro	CA	Certificate	Private nonprofit	3277	\$592,000	1016	\$146,000	87%	\$5,500

Institution	State	Predominant award	Type	40-year NPV rank	40-year NPV	10-year NPV rank	10-year NPV	Graduation rate	Median debt
Center for Employment Training-Oxnard	CA	Certificate	Private nonprofit	3293	\$589,000	1117	\$143,000	81%	\$5,500
Center for Employment Training-Sacramento	CA	Certificate	Private nonprofit	3308	\$587,000	1173	\$141,000	78%	\$5,500
Center for Employment Training-Salinas	CA	Certificate	Private nonprofit	3285	\$591,000	1053	\$145,000	62%	\$5,500
Center for Employment Training-San Diego	CA	Certificate	Private nonprofit	3308	\$587,000	1173	\$141,000	68%	\$5,500
Center for Employment Training-San Jose	CA	Certificate	Private nonprofit	3308	\$587,000	1173	\$141,000	82%	\$5,500
Center for Employment Training-Santa Maria	CA	Certificate	Private nonprofit	3291	\$590,000	1080	\$144,000	78%	\$5,500
Center for Employment Training-Soledad	CA	Certificate	Private nonprofit	3240	\$597,000	860	\$151,000	86%	\$5,500
Center for Employment Training-Watsonville	CA	Certificate	Private nonprofit	3277	\$592,000	1016	\$146,000	71%	\$5,500
Central California School of Continuing Education	CA	Certificate	Private for-profit	1665	\$798,000	860	\$151,000	87%	\$5,428
Central Coast College	CA	Certificate	Private for-profit	2494	\$692,000	2244	\$107,000	74%	\$3,500
Cerritos College	CA	Associate's	Public	2145	\$735,000	1296	\$137,000	25%	\$5,500
Cerro Coso Community College	CA	Associate's	Public	2971	\$635,000	2145	\$110,000	21%	\$2,625
CES College	CA	Certificate	Private nonprofit	4384	\$388,000	2521	\$97,000	68%	\$15,203
Chabot College	CA	Associate's	Public	1551	\$816,000	500	\$167,000	30%	\$5,565
Chaffey College	CA	Associate's	Public	2243	\$725,000	1363	\$135,000	24%	\$3,005
Chapman University	CA	Bachelor's	Private nonprofit	420	\$1,047,000	4278	\$26,000	79%	\$19,000
Charles A Jones Career and Education Center	CA	Certificate	Public	2819	\$655,000	1389	\$134,000	75%	\$7,156
Citrus College	CA	Associate's	Public	2217	\$727,000	955	\$148,000	37%	\$5,190
City College of San Francisco	CA	Certificate	Public	1466	\$827,000	463	\$169,000	33%	\$5,250
Claremont McKenna College	CA	Bachelor's	Private nonprofit	48	\$1,516,000	887	\$150,000	91%	\$13,000
Clovis Adult Education	CA	Certificate	Public	1122	\$878,000	111	\$231,000	55%	NA
Coastline Community College	CA	Associate's	Public	1531	\$819,000	603	\$161,000	22%	\$6,000
Coba Academy	CA	Certificate	Private for-profit	3854	\$500,000	1080	\$144,000	70%	\$7,943
Cogswell College	CA	Bachelor's	Private for-profit	589	\$992,000	3682	\$58,000	35%	\$18,740
Coleman University	CA	Bachelor's	Private nonprofit	960	\$908,000	4188	\$35,000	57%	\$20,000
Colleen O'Haras Beauty Academy	CA	Certificate	Private for-profit	4305	\$413,000	2433	\$100,000	62%	\$6,330
College of Alameda	CA	Certificate	Public	1783	\$782,000	1173	\$141,000	31%	\$6,000
College of Marin	CA	Associate's	Public	1789	\$781,000	923	\$149,000	25%	\$8,000
College of San Mateo	CA	Certificate	Public	735	\$955,000	240	\$193,000	38%	\$4,625
College of the Canyons	CA	Associate's	Public	954	\$910,000	431	\$171,000	36%	\$5,268
College of the Desert	CA	Associate's	Public	2340	\$713,000	1206	\$140,000	27%	\$3,500

Institution	State	Predominant award	Type	40-year NPV rank	40-year NPV	10-year NPV rank	10-year NPV	Graduation rate	Median debt
College of the Redwoods	CA	Associate's	Public	2882	\$648,000	1800	\$121,000	20%	\$4,500
College of the Sequoias	CA	Associate's	Public	2819	\$655,000	1146	\$142,000	28%	\$3,500
College of the Siskiyous	CA	Associate's	Public	3180	\$608,000	1774	\$122,000	22%	\$6,079
Columbia College	CA	Associate's	Public	2950	\$638,000	1606	\$127,000	25%	NA
Columbia College Hollywood	CA	Bachelor's	Private nonprofit	3345	\$580,000	4453	-\$8,000	52%	\$13,417
Compton College	CA	Associate's	Public	2258	\$723,000	1606	\$127,000	17%	\$3,500
Concorde Career College-Garden Grove	CA	Certificate	Private for-profit	1139	\$874,000	1932	\$117,000	73%	\$9,500
Concorde Career College-North Hollywood	CA	Certificate	Private for-profit	1282	\$850,000	989	\$147,000	77%	\$9,500
Concorde Career College-San Bernardino	CA	Certificate	Private for-profit	2655	\$673,000	2544	\$96,000	75%	\$9,500
Concorde Career College-San Diego	CA	Certificate	Private for-profit	2966	\$636,000	2544	\$96,000	70%	\$9,500
Concordia University-Irvine	CA	Bachelor's	Private nonprofit	845	\$932,000	3524	\$63,000	59%	\$18,500
Contra Costa College	CA	Associate's	Public	1894	\$767,000	1053	\$145,000	23%	\$4,750
Copper Mountain Community College	CA	Associate's	Public	2725	\$664,000	1296	\$137,000	24%	\$5,500
Cosumnes River College	CA	Associate's	Public	2425	\$701,000	1080	\$144,000	25%	\$5,500
Crafton Hills College	CA	Associate's	Public	2020	\$750,000	1457	\$132,000	28%	NA
Cuesta College	CA	Associate's	Public	1360	\$841,000	401	\$174,000	34%	\$5,500
Cuyamaca College	CA	Associate's	Public	2596	\$680,000	1338	\$136,000	27%	\$3,500
Cypress College	CA	Associate's	Public	1383	\$838,000	431	\$171,000	36%	\$5,250
De Anza College	CA	Associate's	Public	622	\$983,000	197	\$202,000	62%	\$5,500
Design Institute of San Diego	CA	Bachelor's	Private for-profit	2520	\$690,000	4429	\$0	45%	\$24,335
Design's School of Cosmetology	CA	Certificate	Private for-profit	4292	\$416,000	1774	\$122,000	89%	\$5,736
DeVry University-California	CA	Bachelor's	Private for-profit	1182	\$865,000	4130	\$38,000	31%	\$18,372
Diablo Valley College	CA	Associate's	Public	1118	\$879,000	401	\$174,000	44%	\$4,250
Diversified Vocational College	CA	Certificate	Private for-profit	3662	\$529,000	1547	\$129,000	65%	\$6,000
Dominican University of California	CA	Bachelor's	Private nonprofit	327	\$1,096,000	3787	\$54,000	72%	\$27,000
East Los Angeles College	CA	Certificate	Public	2258	\$723,000	1338	\$136,000	34%	\$4,787
El Camino Community College District	CA	Associate's	Public	2278	\$721,000	1673	\$125,000	30%	\$3,500
Elegance International	CA	Certificate	Private for-profit	3797	\$506,000	955	\$148,000	73%	\$7,600
Empire College	CA	Certificate	Private for-profit	3014	\$630,000	4401	\$6,000	57%	\$12,528
Epic Bible College	CA	Associate's	Private nonprofit	3157	\$611,000	1206	\$140,000	29%	\$12,333
Estes Institute of Cosmetology Arts and Science	CA	Certificate	Private for-profit	4362	\$397,000	2521	\$97,000	62%	\$4,750
Evergreen Valley College	CA	Associate's	Public	1434	\$830,000	1080	\$144,000	28%	\$5,500

Institution	State	Predominant award	Type	40-year NPV rank	40-year NPV	10-year NPV rank	10-year NPV	Graduation rate	Median debt
Feather River Community College District	CA	Associate's	Public	2719	\$665,000	1830	\$120,000	37%	\$5,500
Federico Beauty Institute	CA	Certificate	Private for-profit	2926	\$641,000	728	\$156,000	75%	\$6,333
FIDM-Fashion Institute of Design & Merchandising-Los Angeles	CA	Associate's	Private for-profit	1717	\$791,000	2606	\$94,000	67%	\$12,500
FIDM-Fashion Institute of Design & Merchandising-Orange County	CA	Associate's	Private for-profit	1584	\$811,000	2052	\$113,000	67%	\$12,500
FIDM-Fashion Institute of Design & Merchandising-San Diego	CA	Associate's	Private for-profit	1539	\$818,000	1800	\$121,000	66%	\$12,500
FIDM-Fashion Institute of Design & Merchandising-San Francisco	CA	Associate's	Private for-profit	1632	\$802,000	2304	\$105,000	66%	\$12,500
Foothill College	CA	Associate's	Public	341	\$1,089,000	145	\$218,000	59%	\$6,468
Fremont College	CA	Associate's	Private for-profit	2701	\$667,000	3153	\$76,000	55%	\$20,000
Fresno City College	CA	Associate's	Public	2819	\$655,000	1522	\$130,000	18%	\$2,625
Fresno Pacific University	CA	Bachelor's	Private nonprofit	933	\$913,000	2690	\$91,000	64%	\$18,000
Fullerton College	CA	Associate's	Public	1762	\$785,000	651	\$159,000	29%	\$4,750
Gavilan College	CA	Certificate	Public	2364	\$710,000	1206	\$140,000	30%	\$4,500
Gemological Institute of America-Carlsbad	CA	Certificate	Private nonprofit	250	\$1,157,000	37	\$286,000	89%	\$8,233
Glendale Career College	CA	Certificate	Private for-profit	3014	\$630,000	2768	\$89,000	67%	\$9,319
Glendale Community College	CA	Associate's	Public	1856	\$773,000	860	\$151,000	29%	\$4,961
Golden West College	CA	Certificate	Public	1800	\$780,000	728	\$156,000	35%	\$4,750
Golf Academy of America-San Diego	CA	Associate's	Private for-profit	3778	\$508,000	3951	\$47,000	61%	\$11,438
Grossmont College	CA	Associate's	Public	1691	\$795,000	700	\$157,000	26%	\$3,500
Hacienda La Puente Adult Education	CA	Certificate	Public	3345	\$580,000	1338	\$136,000	87%	NA
Hartnell College	CA	Associate's	Public	2104	\$739,000	1296	\$137,000	31%	\$3,500
Harvey Mudd College	CA	Bachelor's	Private nonprofit	14	\$1,851,000	284	\$187,000	95%	\$21,254
Hilltop Beauty School	CA	Certificate	Private for-profit	2917	\$642,000	515	\$166,000	87%	NA
Holy Names University	CA	Bachelor's	Private nonprofit	436	\$1,041,000	2768	\$89,000	44%	\$20,197
Hope International University	CA	Bachelor's	Private nonprofit	2455	\$698,000	4296	\$24,000	46%	\$15,500
Humboldt State University	CA	Bachelor's	Public	1998	\$752,000	3435	\$66,000	46%	\$13,600
Humphreys University-Stockton and Modesto Campuses	CA	Bachelor's	Private nonprofit	3430	\$568,000	4260	\$28,000	39%	\$20,881
Hypnosis Motivation Institute	CA	Certificate	Private nonprofit	3301	\$588,000	1860	\$119,000	NA	\$9,500
Imperial Valley College	CA	Associate's	Public	3285	\$591,000	1985	\$115,000	27%	NA

Institution	State	Predominant award	Type	40-year NPV rank	40-year NPV	10-year NPV rank	10-year NPV	Graduation rate	Median debt
Institute for Business and Technology	CA	Certificate	Private for-profit	2200	\$729,000	2358	\$103,000	77%	\$7,600
Institute of Technology	CA	Certificate	Private for-profit	3410	\$571,000	3349	\$69,000	62%	\$9,500
InterCoast Colleges-Anaheim	CA	Certificate	Private for-profit	4031	\$469,000	3617	\$60,000	66%	\$9,500
InterCoast Colleges-Fairfield	CA	Certificate	Private for-profit	3916	\$491,000	2951	\$83,000	75%	\$9,500
InterCoast Colleges-Rancho Cordova	CA	Certificate	Private for-profit	3533	\$550,000	1173	\$141,000	71%	\$9,500
InterCoast Colleges-Riverside	CA	Certificate	Private for-profit	3964	\$483,000	3176	\$75,000	68%	\$9,500
InterCoast Colleges-West Covina	CA	Certificate	Private for-profit	3989	\$479,000	3287	\$71,000	72%	\$9,500
International Culinary Center-California	CA	Certificate	Private for-profit	1003	\$899,000	205	\$200,000	86%	\$6,333
Irvine Valley College	CA	Certificate	Public	1235	\$856,000	527	\$165,000	45%	\$5,500
John Wesley International Barber and Beauty College	CA	Certificate	Private for-profit	4454	\$361,000	2690	\$91,000	64%	NA
La Sierra University	CA	Bachelor's	Private nonprofit	592	\$991,000	3524	\$63,000	50%	\$16,000
Laguna College of Art and Design	CA	Bachelor's	Private nonprofit	3378	\$576,000	4506	-\$41,000	49%	\$20,125
Lake Tahoe Community College	CA	Associate's	Public	3197	\$606,000	1830	\$120,000	32%	NA
Lancaster Beauty School	CA	Certificate	Private for-profit	4413	\$379,000	3015	\$81,000	77%	\$7,500
Laney College	CA	Associate's	Public	2913	\$643,000	1709	\$124,000	26%	\$7,000
Las Positas College	CA	Associate's	Public	968	\$907,000	290	\$186,000	39%	\$5,250
Lassen Community College	CA	Associate's	Public	2389	\$707,000	1830	\$120,000	21%	\$5,500
Life Pacific College	CA	Bachelor's	Private nonprofit	2895	\$646,000	4208	\$33,000	49%	\$13,000
Long Beach City College	CA	Associate's	Public	2619	\$677,000	1363	\$135,000	18%	\$4,500
Los Angeles City College	CA	Certificate	Public	3106	\$617,000	1932	\$117,000	21%	\$9,000
Los Angeles Harbor College	CA	Associate's	Public	2068	\$743,000	1146	\$142,000	22%	\$3,500
Los Angeles Mission College	CA	Associate's	Public	1976	\$755,000	1080	\$144,000	17%	\$9,000
Los Angeles ORT College-Los Angeles Campus	CA	Associate's	Private nonprofit	4008	\$475,000	3261	\$72,000	83%	\$9,021
Los Angeles ORT College-Van Nuys Campus	CA	Associate's	Private nonprofit	4008	\$475,000	3261	\$72,000	86%	\$9,021
Los Angeles Pacific University	CA	Bachelor's	Private nonprofit	536	\$1,008,000	3897	\$50,000	NA	\$18,500
Los Angeles Pierce College	CA	Associate's	Public	1632	\$802,000	955	\$148,000	29%	\$9,312
Los Angeles Southwest College	CA	Associate's	Public	3369	\$577,000	2094	\$112,000	13%	\$5,500
Los Angeles Trade Technical College	CA	Certificate	Public	2786	\$658,000	1860	\$119,000	27%	\$5,875
Los Angeles Valley College	CA	Certificate	Public	2104	\$739,000	1173	\$141,000	22%	\$6,000
Los Medanos College	CA	Associate's	Public	1608	\$806,000	833	\$152,000	34%	\$4,750
Loyola Marymount University	CA	Bachelor's	Private nonprofit	222	\$1,186,000	4152	\$37,000	81%	\$19,491

Institution	State	Predominant award	Type	40-year NPV rank	40-year NPV	10-year NPV rank	10-year NPV	Graduation rate	Median debt
Lyle's College of Beauty	CA	Certificate	Private for-profit	4365	\$395,000	2330	\$104,000	73%	\$7,000
Lytle's Redwood Empire Beauty College Inc	CA	Certificate	Private for-profit	3787	\$507,000	700	\$157,000	80%	\$6,333
Marian Health Careers Center-Los Angeles Campus	CA	Certificate	Private for-profit	88	\$1,370,000	17	\$328,000	51%	\$14,584
Marian Health Careers Center-Van Nuys Campus	CA	Certificate	Private for-profit	86	\$1,372,000	16	\$330,000	56%	\$14,584
Marymount California University	CA	Bachelor's	Private nonprofit	2586	\$682,000	4391	\$9,000	35%	\$14,125
Mendocino College	CA	Associate's	Public	3106	\$617,000	1673	\$125,000	23%	\$6,000
Menlo College	CA	Bachelor's	Private nonprofit	561	\$1,000,000	3983	\$46,000	53%	\$16,125
Merced College	CA	Associate's	Public	3088	\$619,000	2052	\$113,000	23%	NA
Merritt College	CA	Certificate	Public	2075	\$742,000	1489	\$131,000	17%	\$9,000
Milan Institute of Cosmetology-Fairfield	CA	Certificate	Private for-profit	4120	\$452,000	2172	\$109,000	29%	\$7,500
Milan Institute of Cosmetology-La Quinta	CA	Certificate	Private for-profit	4104	\$455,000	2094	\$112,000	45%	\$7,500
Milan Institute of Cosmetology-Visalia	CA	Certificate	Private for-profit	4120	\$452,000	2172	\$109,000	33%	\$7,500
Milan Institute-Bakersfield	CA	Certificate	Private for-profit	4078	\$459,000	2018	\$114,000	44%	\$7,831
Milan Institute-Fresno	CA	Certificate	Private for-profit	4078	\$459,000	2018	\$114,000	52%	\$7,831
Milan Institute-Merced	CA	Certificate	Private for-profit	4063	\$462,000	1932	\$117,000	52%	\$7,831
Milan Institute-Palm Desert	CA	Certificate	Private for-profit	3247	\$596,000	1080	\$144,000	63%	\$7,832
Milan Institute-Visalia	CA	Certificate	Private for-profit	3224	\$601,000	955	\$148,000	78%	\$8,104
Mills College	CA	Bachelor's	Private nonprofit	1656	\$799,000	3868	\$51,000	68%	\$19,000
MiraCosta College	CA	Certificate	Public	2882	\$648,000	2273	\$106,000	31%	\$4,750
Mission College	CA	Associate's	Public	1608	\$806,000	623	\$160,000	24%	\$4,750
Modern Beauty Academy	CA	Certificate	Private for-profit	4091	\$457,000	2412	\$101,000	49%	\$7,000
Modern Technology School	CA	Certificate	Private for-profit	1504	\$822,000	1800	\$121,000	82%	\$11,077
Modesto Junior College	CA	Associate's	Public	2402	\$705,000	1578	\$128,000	18%	NA
Monterey Peninsula College	CA	Associate's	Public	2043	\$747,000	923	\$149,000	26%	\$5,500
Moorpark College	CA	Associate's	Public	949	\$911,000	284	\$187,000	38%	\$5,500
Mount Saint Mary's University	CA	Bachelor's	Private nonprofit	336	\$1,091,000	2606	\$94,000	62%	\$21,000
Mt San Antonio College	CA	Associate's	Public	1493	\$823,000	500	\$167,000	32%	\$3,600
Mt San Jacinto Community College District	CA	Associate's	Public	2655	\$673,000	1415	\$133,000	25%	\$4,270
Mt Sierra College	CA	Bachelor's	Private for-profit	1558	\$815,000	4188	\$35,000	33%	\$31,028
Mt. Diablo Adult Education-Mt. Diablo USD	CA	Certificate	Public	2645	\$674,000	330	\$181,000	94%	NA
MTI Business College Inc	CA	Certificate	Private for-profit	3989	\$479,000	2412	\$101,000	80%	\$9,500

Institution	State	Predominant award	Type	40-year NPV rank	40-year NPV	10-year NPV rank	10-year NPV	Graduation rate	Median debt
MTI College	CA	Certificate	Private for-profit	2020	\$750,000	1640	\$126,000	63%	\$8,114
Musicians Institute	CA	Certificate	Private for-profit	3832	\$502,000	4520	-\$62,000	46%	\$6,334
My Le's Beauty College	CA	Certificate	Private for-profit	4486	\$348,000	3015	\$81,000	87%	NA
Napa Valley College	CA	Associate's	Public	1161	\$869,000	394	\$175,000	35%	\$7,273
National Career Education	CA	Certificate	Private for-profit	2243	\$725,000	2466	\$99,000	81%	\$7,600
National Holistic Institute	CA	Certificate	Private for-profit	2851	\$651,000	623	\$160,000	77%	\$9,500
National University	CA	Bachelor's	Private nonprofit	170	\$1,228,000	1985	\$115,000	40%	\$15,625
Newberry School of Beauty	CA	Certificate	Private for-profit	3301	\$588,000	1457	\$132,000	74%	\$6,333
Newschool of Architecture and Design	CA	Bachelor's	Private for-profit	788	\$945,000	4340	\$19,000	35%	\$27,500
North Adrian's College of Beauty Inc	CA	Certificate	Private for-profit	4292	\$416,000	2728	\$90,000	59%	\$9,500
North-West College-Glendale	CA	Certificate	Private for-profit	2735	\$663,000	527	\$165,000	85%	\$8,654
North-West College-Long Beach	CA	Certificate	Private for-profit	3202	\$605,000	2951	\$83,000	66%	\$9,330
North-West College-Pomona	CA	Certificate	Private for-profit	2443	\$699,000	374	\$176,000	69%	\$9,330
North-West College-Riverside	CA	Certificate	Private for-profit	3251	\$595,000	3261	\$72,000	70%	\$9,330
North-West College-Santa Ana	CA	Certificate	Private for-profit	3221	\$602,000	3074	\$79,000	77%	\$9,330
North-West College-Van Nuys	CA	Certificate	Private for-profit	2747	\$662,000	351	\$178,000	65%	\$8,987
North-West College-West Covina	CA	Certificate	Private for-profit	3449	\$564,000	3435	\$66,000	69%	\$8,654
Notre Dame de Namur University	CA	Bachelor's	Private nonprofit	270	\$1,137,000	3049	\$80,000	49%	\$19,500
NTMA Training Centers of Southern California	CA	Certificate	Private nonprofit	908	\$918,000	130	\$224,000	90%	\$8,236
Occidental College	CA	Bachelor's	Private nonprofit	538	\$1,007,000	3646	\$59,000	83%	\$21,000
Ohlone College	CA	Associate's	Public	975	\$905,000	374	\$176,000	39%	\$7,000
Orange Coast College	CA	Certificate	Public	1085	\$886,000	421	\$172,000	39%	\$5,250
Otis College of Art and Design	CA	Bachelor's	Private nonprofit	1576	\$812,000	4493	-\$30,000	57%	\$25,000
Oxnard College	CA	Associate's	Public	2174	\$731,000	860	\$151,000	26%	NA
Pacific College	CA	Associate's	Private for-profit	361	\$1,073,000	140	\$220,000	73%	\$18,089
Pacific Union College	CA	Bachelor's	Private nonprofit	388	\$1,064,000	2575	\$95,000	51%	\$22,000
Palo Verde College	CA	Certificate	Public	3646	\$533,000	2330	\$104,000	19%	NA
Palomar College	CA	Certificate	Public	1640	\$801,000	728	\$156,000	29%	\$3,500
Palomar Institute of Cosmetology	CA	Certificate	Private for-profit	3679	\$526,000	799	\$153,000	86%	\$6,333
Pasadena City College	CA	Associate's	Public	1770	\$784,000	887	\$150,000	35%	\$4,577
Paul Mitchell the School-Costa Mesa	CA	Certificate	Private for-profit	3651	\$532,000	1363	\$135,000	80%	\$9,500
Paul Mitchell the School-San Diego	CA	Certificate	Private for-profit	3674	\$527,000	1522	\$130,000	78%	\$9,500

Institution	State	Predominant award	Type	40-year NPV rank	40-year NPV	10-year NPV rank	10-year NPV	Graduation rate	Median debt
PCI College	CA	Certificate	Private for-profit	4024	\$471,000	3378	\$68,000	75%	\$18,484
Pepperdine University	CA	Bachelor's	Private nonprofit	109	\$1,312,000	2891	\$85,000	86%	\$24,250
Pima Medical Institute-Chula Vista	CA	Certificate	Private for-profit	2926	\$641,000	2412	\$101,000	75%	\$8,445
Pitzer College	CA	Bachelor's	Private nonprofit	742	\$953,000	4077	\$41,000	85%	\$13,434
Platt College-Los Angeles	CA	Associate's	Private for-profit	2243	\$725,000	2657	\$92,000	62%	\$17,986
Platt College-Ontario	CA	Associate's	Private for-profit	2217	\$727,000	2606	\$94,000	55%	\$17,986
Platt College-Riverside	CA	Associate's	Private for-profit	2232	\$726,000	2629	\$93,000	NA	\$17,986
Platt College-San Diego	CA	Associate's	Private for-profit	1727	\$789,000	2575	\$95,000	78%	\$18,729
Point Loma Nazarene University	CA	Bachelor's	Private nonprofit	538	\$1,007,000	3813	\$53,000	73%	\$18,667
Pomona College	CA	Bachelor's	Private nonprofit	165	\$1,231,000	1146	\$142,000	95%	\$11,700
Pomona Unified School District Adult and Career Education	CA	Certificate	Public	3945	\$486,000	1117	\$143,000	54%	NA
Porterville College	CA	Associate's	Public	2875	\$649,000	1522	\$130,000	28%	NA
Premiere Career College	CA	Certificate	Private for-profit	2455	\$698,000	2521	\$97,000	82%	\$9,500
Professional Golfers Career College	CA	Associate's	Private for-profit	1450	\$829,000	2052	\$113,000	69%	\$12,000
Professional Institute of Beauty	CA	Certificate	Private for-profit	4404	\$383,000	2330	\$104,000	58%	\$4,101
Reedley College	CA	Associate's	Public	3046	\$625,000	1457	\$132,000	24%	\$3,500
Rio Hondo College	CA	Associate's	Public	1564	\$814,000	728	\$156,000	19%	\$4,000
Riverside City College	CA	Associate's	Public	2116	\$738,000	1016	\$146,000	26%	\$4,500
Rosemead Beauty School	CA	Certificate	Private for-profit	4500	\$336,000	2433	\$100,000	79%	NA
Royale College of Beauty and Barbering	CA	Certificate	Private for-profit	4330	\$407,000	1888	\$118,000	66%	\$6,082
Sacramento City College	CA	Associate's	Public	1727	\$789,000	1016	\$146,000	24%	\$6,314
Saddleback College	CA	Certificate	Public	1031	\$894,000	463	\$169,000	38%	\$5,250
SAE Expression College	CA	Bachelor's	Private for-profit	660	\$974,000	3404	\$67,000	42%	\$22,500
Saint Mary's College of California	CA	Bachelor's	Private nonprofit	305	\$1,112,000	3728	\$56,000	75%	\$21,500
Salon Success Academy-Riverside	CA	Certificate	Private for-profit	4040	\$467,000	2304	\$105,000	65%	\$9,053
San Bernardino Valley College	CA	Associate's	Public	2978	\$634,000	1742	\$123,000	19%	\$3,500
San Diego Christian College	CA	Bachelor's	Private nonprofit	2467	\$697,000	4391	\$9,000	55%	\$15,823
San Diego City College	CA	Associate's	Public	2567	\$684,000	1296	\$137,000	22%	\$3,500
San Diego Mesa College	CA	Associate's	Public	1122	\$878,000	444	\$170,000	21%	\$3,500
San Diego Miramar College	CA	Associate's	Public	960	\$908,000	431	\$171,000	40%	\$3,500
San Diego State University	CA	Bachelor's	Public	351	\$1,081,000	1673	\$125,000	74%	\$13,277

Institution	State	Predominant award	Type	40-year NPV rank	40-year NPV	10-year NPV rank	10-year NPV	Graduation rate	Median debt
San Francisco Art Institute	CA	Bachelor's	Private nonprofit	3804	\$505,000	4526	-\$93,000	41%	\$15,000
San Francisco State University	CA	Bachelor's	Public	423	\$1,046,000	1709	\$124,000	53%	\$13,000
San Joaquin Delta College	CA	Associate's	Public	2435	\$700,000	1742	\$123,000	27%	\$4,500
San Joaquin Valley College-Visalia	CA	Associate's	Private for-profit	2956	\$637,000	2273	\$106,000	51%	\$9,500
San Jose City College	CA	Certificate	Public	2278	\$721,000	1457	\$132,000	26%	\$5,500
San José State University	CA	Bachelor's	Public	212	\$1,195,000	1080	\$144,000	59%	\$12,866
Santa Ana College	CA	Associate's	Public	1691	\$795,000	603	\$161,000	24%	\$4,500
Santa Barbara Business College-Bakersfield	CA	Associate's	Private for-profit	3707	\$521,000	3728	\$56,000	49%	\$17,666
Santa Barbara Business College-Santa Maria	CA	Associate's	Private for-profit	2829	\$654,000	2358	\$103,000	58%	\$18,244
Santa Barbara City College	CA	Associate's	Public	1322	\$845,000	751	\$155,000	32%	\$5,827
Santa Clara University	CA	Bachelor's	Private nonprofit	53	\$1,493,000	1415	\$133,000	89%	\$19,166
Santa Monica College	CA	Associate's	Public	1917	\$764,000	1016	\$146,000	30%	\$4,500
Santa Rosa Junior College	CA	Certificate	Public	1399	\$836,000	500	\$167,000	35%	\$4,600
Scripps College	CA	Bachelor's	Private nonprofit	373	\$1,068,000	3787	\$54,000	86%	\$12,500
Shasta College	CA	Associate's	Public	2858	\$650,000	1389	\$134,000	20%	\$5,500
Sierra College	CA	Associate's	Public	2232	\$726,000	860	\$151,000	33%	\$8,305
Sierra College of Beauty	CA	Certificate	Private for-profit	4486	\$348,000	2768	\$89,000	85%	NA
Simpson University	CA	Bachelor's	Private nonprofit	2778	\$659,000	4379	\$13,000	52%	\$15,765
Skyline College	CA	Associate's	Public	699	\$962,000	192	\$204,000	24%	\$5,250
Solano Community College	CA	Associate's	Public	1624	\$803,000	887	\$150,000	28%	\$6,000
Sonoma State University	CA	Bachelor's	Public	478	\$1,027,000	2304	\$105,000	60%	\$13,000
South Coast College	CA	Certificate	Private for-profit	2645	\$674,000	3349	\$69,000	68%	\$16,440
Southern California Institute of Architecture	CA	Bachelor's	Private nonprofit	1859	\$772,000	4500	-\$36,000	59%	\$31,000
Southern California Institute of Technology	CA	Certificate	Private for-profit	3468	\$561,000	4419	\$3,000	73%	\$9,500
Southwestern College	CA	Associate's	Public	2278	\$721,000	1080	\$144,000	23%	\$3,500
Spartan College of Aeronautics & Technology	CA	Certificate	Private for-profit	490	\$1,024,000	1296	\$137,000	48%	\$19,000
Stanford University	CA	Bachelor's	Private nonprofit	5	\$2,068,000	21	\$307,000	94%	\$10,874
Stellar Career College	CA	Certificate	Private for-profit	3251	\$595,000	2052	\$113,000	88%	\$4,342
Summit College	CA	Certificate	Private for-profit	2258	\$723,000	444	\$170,000	78%	\$7,600
Taft College	CA	Associate's	Public	2162	\$733,000	1296	\$137,000	35%	NA
Thanh Le College School of Cosmetology	CA	Certificate	Private for-profit	4471	\$355,000	2606	\$94,000	81%	NA
The Master's University and Seminary	CA	Bachelor's	Private nonprofit	1511	\$821,000	4093	\$40,000	62%	\$16,169

Institution	State	Predominant award	Type	40-year NPV rank	40-year NPV	10-year NPV rank	10-year NPV	Graduation rate	Median debt
Thomas Aquinas College	CA	Bachelor's	Private nonprofit	1531	\$819,000	4242	\$30,000	81%	\$17,000
UEI College-Fresno	CA	Certificate	Private for-profit	3458	\$563,000	1266	\$138,000	70%	\$9,500
United Education Institute-Huntington Park Campus	CA	Certificate	Private for-profit	3221	\$602,000	1415	\$133,000	74%	\$9,500
Universal College of Beauty Inc-Los Angeles 2	CA	Certificate	Private for-profit	4436	\$369,000	2412	\$101,000	41%	NA
Universal Technical Institute of California Inc	CA	Certificate	Private for-profit	609	\$986,000	1236	\$139,000	55%	\$12,813
Universal Technical Institute of Northern California Inc	CA	Certificate	Private for-profit	1434	\$830,000	2304	\$105,000	64%	\$12,722
University of Antelope Valley	CA	Certificate	Private for-profit	4158	\$446,000	4459	-\$12,000	69%	\$9,296
University of California-Berkeley	CA	Bachelor's	Public	80	\$1,383,000	444	\$170,000	91%	\$12,643
University of California-Davis	CA	Bachelor's	Public	167	\$1,229,000	1266	\$138,000	85%	\$12,334
University of California-Irvine	CA	Bachelor's	Public	156	\$1,244,000	887	\$150,000	86%	\$15,000
University of California-Los Angeles	CA	Bachelor's	Public	111	\$1,300,000	579	\$162,000	91%	\$14,544
University of California-Riverside	CA	Bachelor's	Public	412	\$1,053,000	1774	\$122,000	74%	\$16,530
University of California-San Diego	CA	Bachelor's	Public	130	\$1,277,000	751	\$155,000	86%	\$16,400
University of California-Santa Barbara	CA	Bachelor's	Public	241	\$1,165,000	1578	\$128,000	82%	\$15,000
University of California-Santa Cruz	CA	Bachelor's	Public	676	\$969,000	2728	\$90,000	77%	\$17,200
University of La Verne	CA	Bachelor's	Private nonprofit	564	\$999,000	3128	\$77,000	66%	\$21,580
University of Phoenix-California	CA	Bachelor's	Private for-profit	668	\$971,000	2768	\$89,000	18%	\$14,750
University of Redlands	CA	Bachelor's	Private nonprofit	320	\$1,103,000	3238	\$73,000	76%	\$25,000
University of San Diego	CA	Bachelor's	Private nonprofit	198	\$1,202,000	3104	\$78,000	80%	\$21,250
University of San Francisco	CA	Bachelor's	Private nonprofit	140	\$1,259,000	2690	\$91,000	75%	\$21,953
University of Southern California	CA	Bachelor's	Private nonprofit	45	\$1,520,000	1415	\$133,000	92%	\$21,250
University of the Pacific	CA	Bachelor's	Private nonprofit	58	\$1,472,000	1547	\$129,000	69%	\$20,121
Vanguard University of Southern California	CA	Bachelor's	Private nonprofit	1311	\$846,000	3524	\$63,000	59%	\$19,000
Ventura Adult and Continuing Education	CA	Certificate	Public	1903	\$766,000	751	\$155,000	96%	\$4,278
Ventura College	CA	Associate's	Public	1615	\$805,000	421	\$172,000	35%	\$5,500
Victor Valley College	CA	Associate's	Public	2993	\$632,000	2123	\$111,000	15%	\$5,000
Virginia Sewing Machines and School Center	CA	Certificate	Private for-profit	4253	\$425,000	1640	\$126,000	74%	\$7,388
West Coast Ultrasound Institute	CA	Certificate	Private for-profit	690	\$966,000	651	\$159,000	76%	\$16,500
West Coast University-Los Angeles	CA	Bachelor's	Private for-profit	234	\$1,174,000	1053	\$145,000	47%	\$26,500
West Coast University-Ontario	CA	Bachelor's	Private for-profit	242	\$1,162,000	1415	\$133,000	43%	\$26,500

Institution	State	Predominant award	Type	40-year NPV rank	40-year NPV	10-year NPV rank	10-year NPV	Graduation rate	Median debt
West Coast University-Orange County	CA	Bachelor's	Private for-profit	259	\$1,148,000	1860	\$119,000	58%	\$26,500
West Hills College-Coalinga	CA	Associate's	Public	2807	\$656,000	1640	\$126,000	29%	\$5,500
West Los Angeles College	CA	Certificate	Public	2603	\$679,000	2768	\$89,000	14%	\$6,500
West Valley College	CA	Associate's	Public	1074	\$887,000	651	\$159,000	33%	\$4,135
Westmont College	CA	Bachelor's	Private nonprofit	567	\$998,000	4188	\$35,000	74%	\$18,750
Whittier College	CA	Bachelor's	Private nonprofit	859	\$929,000	3847	\$52,000	66%	\$20,500
William Jessup University	CA	Bachelor's	Private nonprofit	2024	\$749,000	3897	\$50,000	65%	\$15,000
Woodbury University	CA	Bachelor's	Private nonprofit	772	\$948,000	4001	\$45,000	48%	\$27,000
Yuba College	CA	Associate's	Public	2684	\$669,000	1415	\$133,000	24%	\$3,500
Adams State University	CO	Bachelor's	Public	2232	\$726,000	3404	\$67,000	27%	\$11,425
Aims Community College	CO	Certificate	Public	1584	\$811,000	515	\$166,000	26%	\$4,750
Altierus Career College-Colorado Springs	CO	Certificate	Private nonprofit	3717	\$520,000	3435	\$66,000	57%	\$6,944
Altierus Career College-Thornton	CO	Certificate	Private nonprofit	3345	\$580,000	3435	\$66,000	54%	\$7,579
Arapahoe Community College	CO	Associate's	Public	979	\$904,000	258	\$190,000	22%	\$4,750
Argosy University-Denver	CO	Bachelor's	Private for-profit	1346	\$843,000	3404	\$67,000	NA	\$13,438
Art Institute of Colorado	CO	Bachelor's	Private for-profit	2910	\$644,000	4340	\$19,000	28%	\$14,167
Bel-Rea Institute of Animal Technology	CO	Associate's	Private for-profit	2735	\$663,000	2212	\$108,000	41%	\$17,416
Cheeks Beauty Academy	CO	Certificate	Private for-profit	4145	\$448,000	1742	\$123,000	85%	\$5,529
CollegeAmerica-Colorado Springs	CO	Associate's	Private nonprofit	3449	\$564,000	3703	\$57,000	31%	\$19,232
CollegeAmerica-Denver	CO	Associate's	Private nonprofit	3424	\$569,000	3586	\$61,000	39%	\$19,232
CollegeAmerica-Fort Collins	CO	Associate's	Private nonprofit	3440	\$566,000	3646	\$59,000	28%	\$19,232
Colorado Christian University	CO	Bachelor's	Private nonprofit	1830	\$776,000	4118	\$39,000	52%	\$10,500
Colorado College	CO	Bachelor's	Private nonprofit	1206	\$861,000	4386	\$10,000	87%	\$19,147
Colorado Media School	CO	Certificate	Private for-profit	1928	\$763,000	304	\$184,000	76%	\$9,500
Colorado Mesa University	CO	Bachelor's	Public	2034	\$748,000	3646	\$59,000	32%	\$10,875
Colorado Mountain College	CO	Certificate	Public	2402	\$705,000	2657	\$92,000	22%	\$5,500
Colorado Northwestern Community College	CO	Associate's	Public	1064	\$888,000	478	\$168,000	34%	\$7,500
Colorado School of Healing Arts	CO	Certificate	Private for-profit	3912	\$492,000	3918	\$49,000	68%	\$7,389
Colorado School of Mines	CO	Bachelor's	Public	19	\$1,794,000	193	\$203,000	77%	\$21,915
Colorado School of Trades	CO	Associate's	Private for-profit	1632	\$802,000	1080	\$144,000	82%	\$14,000
Colorado State University-Fort Collins	CO	Bachelor's	Public	627	\$982,000	2433	\$100,000	68%	\$15,000
Colorado State University-Pueblo	CO	Bachelor's	Public	1750	\$786,000	2951	\$83,000	34%	\$11,750

Institution	State	Predominant award	Type	40-year NPV rank	40-year NPV	10-year NPV rank	10-year NPV	Graduation rate	Median debt
Colorado Technical University-Colorado Springs	CO	Bachelor's	Private for-profit	1288	\$849,000	3682	\$58,000	22%	\$10,638
Community College of Aurora	CO	Associate's	Public	1608	\$806,000	527	\$165,000	29%	\$5,500
Community College of Denver	CO	Associate's	Public	2124	\$737,000	989	\$147,000	10%	\$4,714
Concorde Career College-Aurora	CO	Certificate	Private for-profit	2549	\$686,000	1961	\$116,000	72%	\$9,500
Cortiva Institute-Aurora	CO	Certificate	Private for-profit	2993	\$632,000	1053	\$145,000	77%	\$7,600
Cortiva Institute-Westminster	CO	Certificate	Private for-profit	2985	\$633,000	1016	\$146,000	85%	\$7,600
DeVry University-Colorado	CO	Bachelor's	Private for-profit	1288	\$849,000	4317	\$22,000	21%	\$18,372
Ecotech Institute	CO	Associate's	Private for-profit	3662	\$529,000	3378	\$68,000	39%	\$11,438
Emily Griffith Technical College	CO	Certificate	Public	3221	\$602,000	751	\$155,000	84%	NA
Empire Beauty School-Aurora	CO	Certificate	Private for-profit	4476	\$353,000	4260	\$28,000	34%	\$7,519
Empire Beauty School-Littleton	CO	Certificate	Private for-profit	4454	\$361,000	4152	\$37,000	51%	\$7,519
Empire Beauty School-Thornton	CO	Certificate	Private for-profit	4476	\$353,000	4208	\$33,000	40%	\$7,753
Fort Lewis College	CO	Bachelor's	Public	2364	\$710,000	3897	\$50,000	43%	\$10,500
Front Range Community College	CO	Certificate	Public	1360	\$841,000	421	\$172,000	20%	\$6,500
IBMC College	CO	Certificate	Private for-profit	3260	\$594,000	2629	\$93,000	67%	\$12,000
Intellitec College-Colorado Springs	CO	Associate's	Private for-profit	2034	\$748,000	2491	\$98,000	57%	\$11,917
Intellitec College-Grand Junction	CO	Certificate	Private for-profit	4037	\$468,000	3563	\$62,000	61%	\$10,370
International Salon and Spa Academy	CO	Certificate	Private for-profit	4278	\$419,000	3586	\$61,000	45%	\$4,983
Johnson & Wales University-Denver	CO	Associate's	Private nonprofit	1182	\$865,000	1266	\$138,000	60%	\$17,836
Lamar Community College	CO	Associate's	Public	2684	\$669,000	1296	\$137,000	37%	\$5,500
Lincoln College of Technology-Denver	CO	Certificate	Private for-profit	1872	\$770,000	3176	\$75,000	61%	\$10,375
Metropolitan State University of Denver	CO	Bachelor's	Public	1282	\$850,000	2521	\$97,000	28%	\$12,988
Morgan Community College	CO	Certificate	Public	2612	\$678,000	1016	\$146,000	46%	\$4,604
Naropa University	CO	Bachelor's	Private nonprofit	4495	\$340,000	4512	-\$48,000	33%	\$13,050
National American University-Centennial	CO	Associate's	Private for-profit	1680	\$796,000	887	\$150,000	NA	\$14,765
National American University-Colorado Springs South	CO	Associate's	Private for-profit	1632	\$802,000	751	\$155,000	NA	\$14,765
Nazarene Bible College	CO	Bachelor's	Private nonprofit	3224	\$601,000	4001	\$45,000	NA	\$18,676
Northeastern Junior College	CO	Certificate	Public	1850	\$774,000	833	\$152,000	40%	\$5,500
Otero Junior College	CO	Certificate	Public	3142	\$613,000	1578	\$128,000	36%	\$5,500
Pickens Technical College	CO	Certificate	Public	1830	\$776,000	728	\$156,000	80%	NA
Pikes Peak Community College	CO	Certificate	Public	2217	\$727,000	1206	\$140,000	17%	\$4,500

Institution	State	Predominant award	Type	40-year NPV rank	40-year NPV	10-year NPV rank	10-year NPV	Graduation rate	Median debt
Pima Medical Institute-Colorado Springs	CO	Certificate	Private for-profit	2834	\$653,000	2018	\$114,000	69%	\$8,445
Pima Medical Institute-Denver	CO	Certificate	Private for-profit	2844	\$652,000	2094	\$112,000	75%	\$8,445
Pueblo Community College	CO	Certificate	Public	3474	\$560,000	4077	\$41,000	22%	\$5,750
Red Rocks Community College	CO	Certificate	Public	1770	\$784,000	2657	\$92,000	24%	\$4,750
Regis University	CO	Bachelor's	Private nonprofit	233	\$1,176,000	1860	\$119,000	70%	\$18,500
Rocky Mountain College of Art and Design	CO	Bachelor's	Private for-profit	2985	\$633,000	4373	\$15,000	47%	\$14,250
Spartan College of Aeronautics and Technology	CO	Associate's	Private for-profit	377	\$1,066,000	215	\$198,000	32%	\$16,085
Technical College of the Rockies	CO	Certificate	Public	2020	\$750,000	780	\$154,000	87%	\$4,750
Toni & Guy Hairdressing Academy-Colorado Springs	CO	Certificate	Private for-profit	4127	\$451,000	3586	\$61,000	95%	\$9,545
Trinidad State Junior College	CO	Certificate	Public	3057	\$624,000	1888	\$118,000	45%	\$5,500
University of Colorado Boulder	CO	Bachelor's	Public	423	\$1,046,000	2606	\$94,000	69%	\$14,000
University of Colorado Colorado Springs	CO	Bachelor's	Public	928	\$914,000	2690	\$91,000	45%	\$12,197
University of Colorado Denver/Anschutz Medical Campus	CO	Bachelor's	Public	207	\$1,197,000	1206	\$140,000	47%	\$13,076
University of Denver	CO	Bachelor's	Private nonprofit	277	\$1,131,000	3261	\$72,000	77%	\$19,500
University of Northern Colorado	CO	Bachelor's	Public	1246	\$854,000	3404	\$67,000	48%	\$12,500
University of Phoenix-Colorado	CO	Bachelor's	Private for-profit	720	\$958,000	3176	\$75,000	17%	\$14,750
Western State Colorado University	CO	Bachelor's	Public	1691	\$795,000	3492	\$64,000	43%	\$11,000
Xenon International Academy-Denver	CO	Certificate	Private for-profit	3931	\$489,000	3104	\$78,000	77%	\$7,589
Albertus Magnus College	CT	Bachelor's	Private nonprofit	423	\$1,046,000	2836	\$87,000	57%	\$22,625
American Institute-West Hartford	CT	Certificate	Private for-profit	3446	\$565,000	2544	\$96,000	45%	\$7,701
Asnuntuck Community College	CT	Certificate	Public	1376	\$839,000	651	\$159,000	38%	\$5,500
Branford Hall Career Institute-Branford Campus	CT	Certificate	Private for-profit	2243	\$725,000	270	\$189,000	59%	\$7,756
Branford Hall Career Institute-Southington Campus	CT	Certificate	Private for-profit	2252	\$724,000	279	\$188,000	67%	\$7,756
Branford Hall Career Institute-Windsor Campus	CT	Certificate	Private for-profit	2252	\$724,000	279	\$188,000	51%	\$7,756
Capital Community College	CT	Associate's	Public	2034	\$748,000	1146	\$142,000	6%	\$4,358
Central Connecticut State University	CT	Bachelor's	Public	561	\$1,000,000	2358	\$103,000	53%	\$15,835
Connecticut College	CT	Bachelor's	Private nonprofit	333	\$1,092,000	3492	\$64,000	84%	\$20,701
Cortiva Institute-Groton	CT	Certificate	Private for-profit	1775	\$783,000	478	\$168,000	81%	\$7,600
Cortiva Institute-Newington	CT	Certificate	Private for-profit	1740	\$787,000	421	\$172,000	71%	\$7,600
Cortiva Institute-Westport	CT	Certificate	Private for-profit	1762	\$785,000	444	\$170,000	72%	\$7,600

Institution	State	Predominant award	Type	40-year NPV rank	40-year NPV	10-year NPV rank	10-year NPV	Graduation rate	Median debt
Eastern Connecticut State University	CT	Bachelor's	Public	720	\$958,000	2800	\$88,000	54%	\$17,750
Fairfield University	CT	Bachelor's	Private nonprofit	62	\$1,454,000	2358	\$103,000	82%	\$23,000
Gateway Community College	CT	Associate's	Public	1880	\$769,000	751	\$155,000	11%	\$3,500
Goodwin College	CT	Associate's	Private nonprofit	1159	\$870,000	799	\$153,000	28%	\$14,250
Housatonic Community College	CT	Associate's	Public	2443	\$699,000	1236	\$139,000	11%	\$4,750
Industrial Management Training Institute	CT	Certificate	Private for-profit	148	\$1,254,000	53	\$272,000	38%	\$7,737
Lincoln College of New England-Southington	CT	Associate's	Private for-profit	1998	\$752,000	1961	\$116,000	22%	\$15,865
Lincoln Technical Institute-East Windsor	CT	Certificate	Private for-profit	983	\$903,000	1673	\$125,000	74%	\$10,847
Lincoln Technical Institute-New Britain	CT	Certificate	Private for-profit	585	\$993,000	147	\$216,000	66%	\$10,847
Lincoln Technical Institute-Shelton	CT	Certificate	Private for-profit	589	\$992,000	152	\$214,000	63%	\$10,847
Manchester Community College	CT	Associate's	Public	1523	\$820,000	444	\$170,000	18%	\$3,000
Middlesex Community College	CT	Associate's	Public	1523	\$820,000	679	\$158,000	19%	\$4,600
Mitchell College	CT	Bachelor's	Private nonprofit	3202	\$605,000	4408	\$5,000	42%	\$18,107
Naugatuck Valley Community College	CT	Associate's	Public	1434	\$830,000	500	\$167,000	17%	\$3,500
New England Tractor Trailer Training School of Connecticut	CT	Certificate	Private for-profit	452	\$1,034,000	76	\$260,000	69%	\$6,333
New England Tractor Trailer Training School of CT-Bridgeport	CT	Certificate	Private for-profit	456	\$1,031,000	83	\$257,000	83%	\$6,333
Northwestern Connecticut Community College	CT	Associate's	Public	1770	\$784,000	923	\$149,000	19%	\$3,800
Norwalk Community College	CT	Associate's	Public	1775	\$783,000	751	\$155,000	11%	\$3,500
Paier College of Art Inc	CT	Bachelor's	Private for-profit	3021	\$629,000	4093	\$40,000	51%	\$15,000
Paul Mitchell the School-Danbury	CT	Certificate	Private for-profit	2931	\$640,000	1266	\$138,000	92%	\$9,701
Paul Mitchell the School-North Haven	CT	Certificate	Private for-profit	2435	\$700,000	546	\$164,000	86%	\$9,833
Porter and Chester Institute of Branford	CT	Certificate	Private for-profit	898	\$920,000	119	\$229,000	68%	\$9,500
Porter and Chester Institute of Stratford	CT	Certificate	Private for-profit	643	\$979,000	111	\$231,000	69%	\$9,500
Post University	CT	Bachelor's	Private for-profit	1434	\$830,000	3524	\$63,000	24%	\$8,412
Quinebaug Valley Community College	CT	Associate's	Public	3106	\$617,000	1578	\$128,000	23%	NA
Quinnipiac University	CT	Bachelor's	Private nonprofit	152	\$1,251,000	3463	\$65,000	77%	\$21,500
Sacred Heart University	CT	Bachelor's	Private nonprofit	351	\$1,081,000	4221	\$32,000	66%	\$19,500
Southern Connecticut State University	CT	Bachelor's	Public	813	\$938,000	2768	\$89,000	50%	\$16,000
St Vincent's College	CT	Associate's	Private nonprofit	91	\$1,360,000	56	\$271,000	NA	\$15,250
Stone Academy-East Hartford	CT	Certificate	Private for-profit	4152	\$447,000	3378	\$68,000	53%	\$9,500

Institution	State	Predominant award	Type	40-year NPV rank	40-year NPV	10-year NPV rank	10-year NPV	Graduation rate	Median debt
Stone Academy-Waterbury	CT	Certificate	Private for-profit	3606	\$540,000	579	\$162,000	65%	\$9,500
Stone Academy-West Haven	CT	Certificate	Private for-profit	4176	\$442,000	3524	\$63,000	61%	\$9,500
Three Rivers Community College	CT	Associate's	Public	1928	\$763,000	887	\$150,000	15%	\$4,500
Trinity College	CT	Bachelor's	Private nonprofit	98	\$1,335,000	2544	\$96,000	83%	\$19,000
Tunxis Community College	CT	Associate's	Public	1591	\$809,000	603	\$161,000	15%	\$3,500
University of Bridgeport	CT	Bachelor's	Private nonprofit	1193	\$863,000	3761	\$55,000	34%	\$20,500
University of Connecticut	CT	Bachelor's	Public	176	\$1,223,000	1547	\$129,000	83%	\$18,750
University of Connecticut-Avery Point	CT	Bachelor's	Public	131	\$1,276,000	324	\$182,000	58%	\$18,750
University of Connecticut-Stamford	CT	Bachelor's	Public	120	\$1,288,000	240	\$193,000	61%	\$18,750
University of Connecticut-Waterbury Campus	CT	Bachelor's	Public	125	\$1,283,000	270	\$189,000	58%	\$18,750
University of Hartford	CT	Bachelor's	Private nonprofit	820	\$937,000	4077	\$41,000	59%	\$19,000
University of New Haven	CT	Bachelor's	Private nonprofit	529	\$1,012,000	4174	\$36,000	59%	\$21,500
University of Saint Joseph	CT	Bachelor's	Private nonprofit	358	\$1,074,000	2924	\$84,000	65%	\$23,250
Wesleyan University	CT	Bachelor's	Private nonprofit	342	\$1,088,000	3524	\$63,000	91%	\$15,577
Western Connecticut State University	CT	Bachelor's	Public	808	\$939,000	2690	\$91,000	45%	\$17,000
Yale University	CT	Bachelor's	Private nonprofit	21	\$1,777,000	145	\$218,000	98%	\$12,000
American University	DC	Bachelor's	Private nonprofit	205	\$1,199,000	3728	\$56,000	80%	\$19,926
Bennett Career Institute	DC	Certificate	Private for-profit	3099	\$618,000	1742	\$123,000	53%	\$5,500
Career Technical Institute	DC	Certificate	Private for-profit	2692	\$668,000	3378	\$68,000	60%	\$7,652
Catholic University of America	DC	Bachelor's	Private nonprofit	272	\$1,135,000	3318	\$70,000	72%	\$23,987
Gallaudet University	DC	Bachelor's	Private nonprofit	2978	\$634,000	3813	\$53,000	48%	\$10,250
George Washington University	DC	Bachelor's	Private nonprofit	71	\$1,418,000	2018	\$114,000	82%	\$21,500
Georgetown University	DC	Bachelor's	Private nonprofit	9	\$1,950,000	215	\$198,000	94%	\$14,750
Howard University	DC	Bachelor's	Private nonprofit	570	\$997,000	3176	\$75,000	62%	\$23,000
Strayer University-District of Columbia	DC	Bachelor's	Private for-profit	883	\$923,000	3524	\$63,000	24%	\$9,500
Strayer University-Global Region	DC	Bachelor's	Private for-profit	898	\$920,000	3646	\$59,000	6%	\$9,500
Trinity Washington University	DC	Bachelor's	Private nonprofit	1632	\$802,000	3176	\$75,000	38%	\$17,500
University of the District of Columbia	DC	Bachelor's	Public	2347	\$712,000	3813	\$53,000	14%	\$11,500
University of the Potomac-Washington DC Campus	DC	Bachelor's	Private for-profit	693	\$965,000	3238	\$73,000	19%	\$16,058
Dawn Career Institute LLC	DE	Certificate	Private for-profit	3125	\$615,000	1236	\$139,000	72%	\$9,500
Delaware State University	DE	Bachelor's	Public	2034	\$748,000	3128	\$77,000	39%	\$19,500

Institution	State	Predominant award	Type	40-year NPV rank	40-year NPV	10-year NPV rank	10-year NPV	Graduation rate	Median debt
Delaware Technical Community College-Dover	DE	Associate's	Public	2186	\$730,000	1080	\$144,000	13%	\$3,750
Goldey-Beacom College	DE	Bachelor's	Private nonprofit	827	\$936,000	2389	\$102,000	52%	\$15,000
Harris School of Business-Dover Campus	DE	Certificate	Private for-profit	3420	\$570,000	955	\$148,000	64%	\$7,460
Harris School of Business-Wilmington Campus	DE	Certificate	Private for-profit	2713	\$666,000	623	\$160,000	56%	\$8,561
Schilling-Douglas School of Hair Design LLC	DE	Certificate	Private for-profit	3327	\$584,000	1457	\$132,000	67%	\$8,500
Strayer University-Delaware	DE	Bachelor's	Private for-profit	870	\$926,000	3435	\$66,000	NA	\$9,500
University of Delaware	DE	Bachelor's	Public	188	\$1,214,000	1016	\$146,000	82%	\$21,250
Wesley College	DE	Bachelor's	Private nonprofit	1268	\$852,000	3941	\$48,000	20%	\$12,250
Wilmington University	DE	Bachelor's	Private nonprofit	1006	\$898,000	2389	\$102,000	29%	\$13,668
Academy for Nursing and Health Occupations	FL	Certificate	Private nonprofit	1353	\$842,000	1800	\$121,000	74%	\$11,739
Acupuncture and Massage College	FL	Bachelor's	Private for-profit	4054	\$464,000	4408	\$5,000	64%	\$7,600
Advance Science International College	FL	Certificate	Private for-profit	4253	\$425,000	4152	\$37,000	54%	NA
AdventHealth University	FL	Bachelor's	Private nonprofit	206	\$1,198,000	955	\$148,000	28%	\$16,917
AI Miami International University of Art and Design	FL	Bachelor's	Private for-profit	3117	\$616,000	4296	\$24,000	31%	\$18,000
Altierus Career College-Orange Park	FL	Certificate	Private nonprofit	3971	\$482,000	4450	-\$7,000	52%	\$11,318
Altierus Career College-Tampa	FL	Certificate	Private nonprofit	3925	\$490,000	4427	\$1,000	59%	\$11,318
American Advanced Technicians Institute	FL	Certificate	Private for-profit	2494	\$692,000	463	\$169,000	79%	\$6,544
American College for Medical Careers	FL	Associate's	Private for-profit	3125	\$615,000	2304	\$105,000	NA	\$7,917
Argosy University-Sarasota	FL	Bachelor's	Private for-profit	1220	\$859,000	2951	\$83,000	NA	\$13,438
Argosy University-Tampa	FL	Bachelor's	Private for-profit	1322	\$845,000	3318	\$70,000	NA	\$13,438
Art Institute of Fort Lauderdale	FL	Associate's	Private for-profit	2619	\$677,000	2273	\$106,000	40%	\$17,496
Artistic Nails and Beauty Academy-Lakeland	FL	Certificate	Private for-profit	4210	\$434,000	1888	\$118,000	56%	\$6,333
Artistic Nails and Beauty Academy-Tampa	FL	Certificate	Private for-profit	4226	\$431,000	2018	\$114,000	53%	\$6,333
ASM Beauty World Academy	FL	Certificate	Private for-profit	4416	\$378,000	2212	\$108,000	70%	\$4,404
Atlantic Technical College	FL	Certificate	Public	2046	\$746,000	1173	\$141,000	57%	NA
Ave Maria University	FL	Bachelor's	Private nonprofit	2674	\$670,000	3761	\$55,000	59%	\$13,157
Barry University	FL	Bachelor's	Private nonprofit	776	\$947,000	2768	\$89,000	33%	\$19,500
Beauty Schools of America	FL	Certificate	Private for-profit	4390	\$386,000	2521	\$97,000	80%	\$9,500
Beauty Schools of America-Hialeah	FL	Certificate	Private for-profit	4395	\$384,000	2544	\$96,000	78%	\$9,500
Beauty Schools of America-Homestead	FL	Certificate	Private for-profit	4395	\$384,000	2544	\$96,000	80%	\$9,500
Beauty Schools of America-Miami	FL	Certificate	Private for-profit	4395	\$384,000	2544	\$96,000	75%	\$9,500

Institution	State	Predominant award	Type	40-year NPV rank	40-year NPV	10-year NPV rank	10-year NPV	Graduation rate	Median debt
Beauty Schools of America-North Miami Beach	FL	Certificate	Private for-profit	4395	\$384,000	2575	\$95,000	82%	\$9,500
Bene's Career Academy	FL	Certificate	Private for-profit	4186	\$440,000	2891	\$85,000	73%	\$6,333
Bethune-Cookman University	FL	Bachelor's	Private nonprofit	3410	\$571,000	4296	\$24,000	35%	\$18,500
Big Bend Technical College	FL	Certificate	Public	4006	\$476,000	1415	\$133,000	62%	NA
Brewster Technical College	FL	Certificate	Public	4040	\$467,000	2866	\$86,000	48%	NA
Broward College	FL	Associate's	Public	1619	\$804,000	887	\$150,000	30%	\$3,500
Cape Coral Technical College	FL	Certificate	Public	1762	\$785,000	166	\$210,000	55%	NA
Carlos Albizu University-Miami	FL	Bachelor's	Private nonprofit	3659	\$530,000	4500	-\$36,000	53%	\$6,500
Charlotte Technical College	FL	Certificate	Public	2278	\$721,000	1080	\$144,000	76%	NA
Chipola College	FL	Associate's	Public	2332	\$714,000	989	\$147,000	49%	\$3,500
City College-Altamonte Springs	FL	Associate's	Private nonprofit	3778	\$508,000	2728	\$90,000	21%	\$14,500
City College-Fort Lauderdale	FL	Associate's	Private nonprofit	3065	\$623,000	2728	\$90,000	45%	\$16,767
City College-Gainesville	FL	Associate's	Private nonprofit	3006	\$631,000	2491	\$98,000	36%	\$16,767
City College-Hollywood	FL	Associate's	Private nonprofit	2993	\$632,000	2466	\$99,000	NA	\$16,767
City College-Miami	FL	Associate's	Private nonprofit	2971	\$635,000	2358	\$103,000	42%	\$16,767
College of Business and Technology-Cutler Bay	FL	Certificate	Private for-profit	3573	\$545,000	2466	\$99,000	62%	\$8,800
College of Business and Technology-Hialeah	FL	Certificate	Private for-profit	3533	\$550,000	2330	\$104,000	83%	\$8,800
College of Business and Technology-Main Campus	FL	Certificate	Private for-profit	3635	\$535,000	2768	\$89,000	85%	\$8,800
College of Business and Technology-Miami Gardens	FL	Certificate	Private for-profit	3989	\$479,000	4208	\$33,000	NA	\$8,800
College of Central Florida	FL	Associate's	Public	2200	\$729,000	1173	\$141,000	39%	\$6,413
Compu-Med Vocational Careers Corp	FL	Certificate	Private for-profit	4145	\$448,000	1961	\$116,000	79%	NA
Concorde Career Institute-Jacksonville	FL	Certificate	Private for-profit	4165	\$444,000	4001	\$45,000	62%	\$9,500
Concorde Career Institute-Miramar	FL	Certificate	Private for-profit	3892	\$494,000	3463	\$65,000	64%	\$9,500
Concorde Career Institute-Orlando	FL	Certificate	Private for-profit	4120	\$452,000	3813	\$53,000	68%	\$9,500
Concorde Career Institute-Tampa	FL	Certificate	Private for-profit	3832	\$502,000	3617	\$60,000	68%	\$9,500
Cortiva Institute-Florida	FL	Certificate	Private for-profit	2829	\$654,000	527	\$165,000	83%	\$7,917
Cortiva Institute-Maitland	FL	Certificate	Private for-profit	3701	\$522,000	3646	\$59,000	79%	\$6,333
Cortiva Institute-Miami	FL	Certificate	Private for-profit	3717	\$520,000	3703	\$57,000	80%	\$6,333
Cortiva Institute-Pompano	FL	Certificate	Private for-profit	3614	\$539,000	3153	\$76,000	76%	\$6,333
Daytona State College	FL	Associate's	Public	2612	\$678,000	1206	\$140,000	35%	\$5,250

Institution	State	Predominant award	Type	40-year NPV rank	40-year NPV	10-year NPV rank	10-year NPV	Graduation rate	Median debt
DeVry University-Florida	FL	Bachelor's	Private for-profit	1169	\$868,000	4056	\$42,000	30%	\$18,372
Eastern Florida State College	FL	Associate's	Public	2494	\$692,000	1117	\$143,000	44%	\$6,000
Eckerd College	FL	Bachelor's	Private nonprofit	1691	\$795,000	4415	\$4,000	68%	\$19,623
Edward Waters College	FL	Bachelor's	Private nonprofit	3688	\$524,000	4130	\$38,000	28%	\$12,000
Embry-Riddle Aeronautical University-Daytona Beach	FL	Bachelor's	Private nonprofit	102	\$1,327,000	2866	\$86,000	57%	\$12,250
Embry-Riddle Aeronautical University-Worldwide	FL	Bachelor's	Private nonprofit	78	\$1,391,000	860	\$151,000	25%	\$12,250
Empire Beauty School-Lauderhill	FL	Certificate	Private for-profit	3892	\$494,000	2018	\$114,000	50%	\$8,147
Empire Beauty School-West Palm	FL	Certificate	Private for-profit	3843	\$501,000	1800	\$121,000	71%	\$8,147
Erwin Technical College	FL	Certificate	Public	2541	\$687,000	1578	\$128,000	72%	NA
Everest University-Brandon	FL	Bachelor's	Private nonprofit	4054	\$464,000	4484	-\$25,000	18%	\$11,318
Everglades University	FL	Bachelor's	Private nonprofit	1482	\$825,000	4174	\$36,000	51%	\$19,668
First Coast Technical College	FL	Certificate	Public	3396	\$573,000	799	\$153,000	91%	NA
Flagler College-St. Augustine	FL	Bachelor's	Private nonprofit	1805	\$779,000	3897	\$50,000	57%	\$15,675
Florida Agricultural and Mechanical University	FL	Bachelor's	Public	1817	\$777,000	3261	\$72,000	44%	\$22,000
Florida Atlantic University	FL	Bachelor's	Public	839	\$933,000	1709	\$124,000	50%	\$12,000
Florida Career College-Miami	FL	Certificate	Private for-profit	3717	\$520,000	4023	\$44,000	59%	\$9,500
Florida College	FL	Associate's	Private nonprofit	1150	\$871,000	1266	\$138,000	49%	\$12,000
Florida Education Institute	FL	Certificate	Private for-profit	4465	\$356,000	4130	\$38,000	80%	\$9,500
Florida Gateway College	FL	Associate's	Public	2364	\$710,000	700	\$157,000	40%	\$3,500
Florida Gulf Coast University	FL	Bachelor's	Public	1074	\$887,000	2491	\$98,000	47%	\$12,000
Florida Institute of Technology	FL	Bachelor's	Private nonprofit	301	\$1,114,000	3813	\$53,000	59%	\$10,500
Florida International University	FL	Bachelor's	Public	585	\$993,000	1673	\$125,000	56%	\$13,750
Florida Keys Community College	FL	Associate's	Public	2509	\$691,000	1146	\$142,000	32%	\$5,500
Florida Memorial University	FL	Bachelor's	Private nonprofit	3579	\$544,000	4267	\$27,000	38%	\$15,500
Florida National University-Main Campus	FL	Associate's	Private for-profit	3683	\$525,000	3074	\$79,000	60%	\$12,237
Florida Panhandle Technical College	FL	Certificate	Public	3533	\$550,000	2433	\$100,000	80%	NA
Florida Southern College	FL	Bachelor's	Private nonprofit	1466	\$827,000	3868	\$51,000	61%	\$15,921
Florida SouthWestern State College	FL	Associate's	Public	1564	\$814,000	567	\$163,000	34%	\$4,500
Florida State College at Jacksonville	FL	Associate's	Public	1935	\$762,000	546	\$164,000	36%	\$7,000
Florida State University	FL	Bachelor's	Public	634	\$981,000	2123	\$111,000	80%	\$18,053
Florida Technical College	FL	Certificate	Private for-profit	4067	\$461,000	4429	\$0	46%	\$9,500

Institution	State	Predominant award	Type	40-year NPV rank	40-year NPV	10-year NPV rank	10-year NPV	Graduation rate	Median debt
Fort Myers Technical College	FL	Certificate	Public	2217	\$727,000	1080	\$144,000	65%	NA
Fort Pierce Beauty Academy	FL	Certificate	Private for-profit	4190	\$439,000	2330	\$104,000	89%	\$2,800
Fortis College-Orange Park	FL	Certificate	Private for-profit	3892	\$494,000	3682	\$58,000	66%	\$10,533
Fortis Institute-Pensacola	FL	Certificate	Private for-profit	4241	\$428,000	4174	\$36,000	51%	\$9,424
Fortis Institute-Port Saint Lucie	FL	Certificate	Private for-profit	3458	\$563,000	3049	\$80,000	56%	\$9,500
Full Sail University	FL	Bachelor's	Private for-profit	2322	\$715,000	4476	-\$21,000	35%	\$14,750
Galen College of Nursing-Tampa Bay	FL	Associate's	Private for-profit	617	\$984,000	221	\$197,000	41%	\$14,953
George Stone Technical College	FL	Certificate	Public	3433	\$567,000	2544	\$96,000	59%	NA
George T. Baker Aviation Technical College	FL	Certificate	Public	312	\$1,106,000	110	\$232,000	24%	NA
Golf Academy of America-Orlando	FL	Associate's	Private for-profit	3707	\$521,000	3617	\$60,000	75%	\$11,438
Gulf Coast State College	FL	Associate's	Public	2364	\$710,000	799	\$153,000	40%	\$5,250
Hair Design Institute	FL	Certificate	Private for-profit	3819	\$503,000	1985	\$115,000	71%	\$6,749
Herzing University-Winter Park	FL	Associate's	Private nonprofit	1420	\$832,000	1709	\$124,000	38%	\$11,766
Hillsborough Community College	FL	Associate's	Public	1762	\$785,000	603	\$161,000	30%	\$6,005
Hodges University	FL	Bachelor's	Private nonprofit	2104	\$739,000	4044	\$43,000	26%	\$13,875
Hollywood Institute	FL	Certificate	Private for-profit	3573	\$545,000	2094	\$112,000	50%	\$7,600
Indian River State College	FL	Associate's	Public	2210	\$728,000	679	\$158,000	39%	\$4,500
International Academy	FL	Certificate	Private for-profit	4054	\$464,000	2212	\$108,000	61%	\$7,866
International Training Careers	FL	Certificate	Private nonprofit	4120	\$452,000	1932	\$117,000	88%	\$7,710
Jacksonville University	FL	Bachelor's	Private nonprofit	514	\$1,017,000	3318	\$70,000	42%	\$13,000
Johnson & Wales University-North Miami	FL	Bachelor's	Private nonprofit	1917	\$764,000	4152	\$37,000	46%	\$17,836
Johnson University Florida	FL	Bachelor's	Private nonprofit	3185	\$607,000	3918	\$49,000	35%	\$15,800
Keiser University-Ft Lauderdale	FL	Associate's	Private nonprofit	2619	\$677,000	2606	\$94,000	63%	\$14,500
La Belle Beauty Academy	FL	Certificate	Private for-profit	4456	\$359,000	3049	\$80,000	76%	\$7,537
La Belle Beauty School	FL	Certificate	Private for-profit	4444	\$366,000	2575	\$95,000	80%	\$7,537
Lake Technical College	FL	Certificate	Public	2541	\$687,000	258	\$190,000	73%	NA
Lake-Sumter State College	FL	Associate's	Public	2258	\$723,000	1080	\$144,000	41%	\$4,250
Lindsey Hopkins Technical College	FL	Certificate	Public	2632	\$676,000	1673	\$125,000	29%	NA
Lively Technical Center	FL	Certificate	Public	2797	\$657,000	444	\$170,000	46%	NA
Loraines Academy & Spa	FL	Certificate	Private for-profit	4317	\$411,000	2330	\$104,000	38%	\$6,333
Lorenzo Walker Technical College	FL	Certificate	Public	2895	\$646,000	860	\$151,000	85%	NA
Lynn University	FL	Bachelor's	Private nonprofit	2200	\$729,000	4450	-\$7,000	48%	\$10,000

Institution	State	Predominant award	Type	40-year NPV rank	40-year NPV	10-year NPV rank	10-year NPV	Graduation rate	Median debt
Manatee Technical College	FL	Certificate	Public	2612	\$678,000	1266	\$138,000	62%	NA
Marion Technical College	FL	Certificate	Public	3804	\$505,000	2018	\$114,000	60%	NA
M-DCPS The English Center	FL	Certificate	Public	4216	\$433,000	2094	\$112,000	33%	NA
Meridian College	FL	Certificate	Private for-profit	4377	\$390,000	3897	\$50,000	63%	\$10,583
Miami Dade College	FL	Associate's	Public	2174	\$731,000	955	\$148,000	31%	\$6,500
Miami Lakes Educational Center and Technical College	FL	Certificate	Public	2435	\$700,000	1206	\$140,000	11%	NA
National Aviation Academy of Tampa Bay	FL	Certificate	Private for-profit	699	\$962,000	700	\$157,000	67%	\$20,000
New Professions Technical Institute	FL	Certificate	Private for-profit	3462	\$562,000	1363	\$135,000	84%	\$7,826
North Florida Community College	FL	Associate's	Public	2382	\$708,000	700	\$157,000	42%	NA
North Florida Technical College	FL	Certificate	Public	4416	\$378,000	2466	\$99,000	77%	NA
Northwest Florida State College	FL	Associate's	Public	2778	\$659,000	1266	\$138,000	37%	\$3,500
Nouvelle Institute	FL	Certificate	Private for-profit	4465	\$356,000	2606	\$94,000	80%	NA
Nova Southeastern University	FL	Bachelor's	Private nonprofit	928	\$914,000	3463	\$65,000	51%	\$18,750
Okaloosa Technical College	FL	Certificate	Public	3585	\$543,000	2273	\$106,000	39%	NA
Orange Technical College-Mid Florida Campus	FL	Certificate	Public	3478	\$559,000	3761	\$55,000	35%	NA
Orange Technical College-Orlando Campus	FL	Certificate	Public	3030	\$628,000	2244	\$107,000	54%	NA
Orange Technical College-Westside Campus	FL	Certificate	Public	3778	\$508,000	3813	\$53,000	53%	NA
Orange Technical College-Winter Park Campus	FL	Certificate	Public	3210	\$604,000	923	\$149,000	70%	NA
Osceola Technical College	FL	Certificate	Public	1998	\$752,000	780	\$154,000	65%	NA
Palm Beach Atlantic University	FL	Bachelor's	Private nonprofit	1584	\$811,000	3897	\$50,000	52%	\$14,500
Palm Beach State College	FL	Associate's	Public	1706	\$793,000	463	\$169,000	34%	\$3,791
Pasco-Hernando State College	FL	Associate's	Public	2412	\$703,000	1016	\$146,000	34%	\$5,500
Paul Mitchell the School-Jacksonville	FL	Certificate	Private for-profit	4262	\$423,000	1547	\$129,000	73%	\$9,833
Paul Mitchell the School-Orlando	FL	Certificate	Private for-profit	3633	\$536,000	1266	\$138,000	67%	\$9,500
Paul Mitchell the School-Tampa	FL	Certificate	Private for-profit	3635	\$535,000	1296	\$137,000	73%	\$9,500
Pensacola State College	FL	Associate's	Public	2701	\$667,000	1266	\$138,000	30%	\$3,500
Pinellas Technical College-Clearwater	FL	Certificate	Public	2200	\$729,000	833	\$152,000	58%	NA
Pinellas Technical College-St. Petersburg	FL	Certificate	Public	3046	\$625,000	2172	\$109,000	77%	NA
Polk State College	FL	Associate's	Public	2046	\$746,000	887	\$150,000	30%	\$6,500
Polytechnic University of Puerto Rico-Miami	FL	Bachelor's	Private nonprofit	3449	\$564,000	4408	\$5,000	NA	\$10,166
Polytechnic University of Puerto Rico-Orlando	FL	Bachelor's	Private nonprofit	3099	\$618,000	3617	\$60,000	NA	\$10,166

Institution	State	Predominant award	Type	40-year NPV rank	40-year NPV	10-year NPV rank	10-year NPV	Graduation rate	Median debt
Praxis Institute	FL	Certificate	Private for-profit	4171	\$443,000	1860	\$119,000	91%	\$8,170
Rasmussen College-Florida	FL	Bachelor's	Private for-profit	2767	\$660,000	3918	\$49,000	26%	\$9,774
Remington College-Heathrow Campus	FL	Bachelor's	Private nonprofit	3727	\$519,000	4357	\$17,000	41%	\$9,500
Ridge Technical College	FL	Certificate	Public	3646	\$533,000	1606	\$127,000	70%	NA
Ringling College of Art and Design	FL	Bachelor's	Private nonprofit	3651	\$532,000	4525	-\$90,000	67%	\$27,000
Riveroak Technical College	FL	Certificate	Public	3787	\$507,000	2836	\$87,000	57%	NA
Robert Morgan Educational Center and Technical College	FL	Certificate	Public	2956	\$637,000	2728	\$90,000	31%	NA
Rollins College	FL	Bachelor's	Private nonprofit	1035	\$893,000	4174	\$36,000	74%	\$21,310
Saint Johns River State College	FL	Associate's	Public	2200	\$729,000	860	\$151,000	38%	\$8,500
Saint Leo University	FL	Bachelor's	Private nonprofit	975	\$905,000	2924	\$84,000	44%	\$12,727
Santa Fe College	FL	Associate's	Public	1665	\$798,000	887	\$150,000	52%	\$6,500
Sarasota School of Massage Therapy	FL	Certificate	Private for-profit	3369	\$577,000	1830	\$120,000	57%	\$7,705
Seminole State College of Florida	FL	Associate's	Public	2011	\$751,000	751	\$155,000	37%	\$6,259
Sheridan Technical College	FL	Certificate	Public	2645	\$674,000	1457	\$132,000	55%	NA
South Florida Institute of Technology	FL	Certificate	Private for-profit	3964	\$483,000	679	\$158,000	59%	\$1,955
South Florida State College	FL	Associate's	Public	2890	\$647,000	1117	\$143,000	44%	\$4,673
South University-Tampa	FL	Bachelor's	Private for-profit	2903	\$645,000	4340	\$19,000	16%	\$10,919
South University-West Palm Beach	FL	Bachelor's	Private for-profit	2786	\$658,000	4221	\$32,000	27%	\$10,919
Southeastern College-West Palm Beach	FL	Certificate	Private for-profit	3070	\$622,000	2800	\$88,000	72%	\$12,271
Southeastern University	FL	Bachelor's	Private nonprofit	2577	\$683,000	4228	\$31,000	40%	\$11,000
Southern Technical College	FL	Associate's	Private for-profit	3293	\$589,000	2690	\$91,000	41%	\$12,793
St Petersburg College	FL	Associate's	Public	1817	\$777,000	623	\$160,000	29%	\$9,500
St. Thomas University	FL	Bachelor's	Private nonprofit	561	\$1,000,000	3176	\$75,000	43%	\$14,750
State College of Florida-Manatee-Sarasota	FL	Associate's	Public	2382	\$708,000	1547	\$129,000	34%	\$5,250
Stetson University	FL	Bachelor's	Private nonprofit	1256	\$853,000	4044	\$43,000	63%	\$19,500
Strayer University-Florida	FL	Bachelor's	Private for-profit	918	\$916,000	3728	\$56,000	31%	\$9,500
Suncoast Technical College	FL	Certificate	Public	2258	\$723,000	135	\$222,000	57%	NA
Sunstate Academy	FL	Certificate	Private nonprofit	4241	\$428,000	2172	\$109,000	68%	\$7,667
Tallahassee Community College	FL	Associate's	Public	2258	\$723,000	955	\$148,000	33%	\$5,500
The Baptist College of Florida	FL	Bachelor's	Private nonprofit	2661	\$672,000	3153	\$76,000	50%	\$10,750
The Beauty Institute	FL	Certificate	Private for-profit	4226	\$431,000	2304	\$105,000	75%	NA

Institution	State	Predominant award	Type	40-year NPV rank	40-year NPV	10-year NPV rank	10-year NPV	Graduation rate	Median debt
The Salon Professional Academy-Melbourne	FL	Certificate	Private for-profit	4395	\$384,000	2466	\$99,000	82%	\$7,667
Tom P Haney Technical Center	FL	Certificate	Public	3614	\$539,000	2629	\$93,000	47%	NA
Traviss Technical College	FL	Certificate	Public	1817	\$777,000	298	\$185,000	95%	NA
Trinity Baptist College	FL	Bachelor's	Private nonprofit	2619	\$677,000	3951	\$47,000	42%	\$8,375
Trinity College of Florida	FL	Bachelor's	Private nonprofit	3320	\$585,000	4152	\$37,000	32%	\$15,125
Tulsa Welding School-Jacksonville	FL	Certificate	Private for-profit	883	\$923,000	140	\$220,000	63%	\$7,600
Ultimate Medical Academy-Clearwater	FL	Certificate	Private nonprofit	4390	\$386,000	3492	\$64,000	65%	\$11,099
Universal Career School	FL	Certificate	Private for-profit	4518	\$306,000	4267	\$27,000	100%	\$7,239
Universal Technical Institute-Auto Motorcycle & Marine Mechanics Institute Division-Orlando	FL	Certificate	Private for-profit	1383	\$838,000	2052	\$113,000	57%	\$12,722
University of Central Florida	FL	Bachelor's	Public	724	\$957,000	2273	\$106,000	69%	\$14,500
University of Florida	FL	Bachelor's	Public	198	\$1,202,000	799	\$153,000	88%	\$15,000
University of Florida-Online	FL	Bachelor's	Public	192	\$1,211,000	603	\$161,000	NA	\$15,000
University of Miami	FL	Bachelor's	Private nonprofit	180	\$1,220,000	2606	\$94,000	83%	\$17,500
University of North Florida	FL	Bachelor's	Public	918	\$916,000	2273	\$106,000	55%	\$12,186
University of Phoenix-Florida	FL	Bachelor's	Private for-profit	648	\$977,000	2606	\$94,000	16%	\$14,750
University of South Florida-Main Campus	FL	Bachelor's	Public	839	\$933,000	1888	\$118,000	69%	\$15,865
University of South Florida-Sarasota-Manatee	FL	Bachelor's	Public	765	\$949,000	1389	\$134,000	NA	\$15,865
University of South Florida-St Petersburg	FL	Bachelor's	Public	845	\$932,000	1961	\$116,000	36%	\$15,865
University of Tampa	FL	Bachelor's	Private nonprofit	720	\$958,000	3951	\$47,000	59%	\$16,000
University of West Florida	FL	Bachelor's	Public	1450	\$829,000	2433	\$100,000	46%	\$12,500
Valencia College	FL	Associate's	Public	1910	\$765,000	780	\$154,000	42%	\$5,500
Virginia College-Fort Pierce	FL	Certificate	Private for-profit	3832	\$502,000	4077	\$41,000	46%	\$11,438
Virginia College-Jacksonville	FL	Certificate	Private for-profit	3832	\$502,000	4077	\$41,000	45%	\$11,438
Virginia College-Pensacola	FL	Certificate	Private for-profit	3701	\$522,000	3586	\$61,000	45%	\$11,438
Warner University	FL	Bachelor's	Private nonprofit	1665	\$798,000	3176	\$75,000	39%	\$15,848
Webber International University	FL	Bachelor's	Private nonprofit	2210	\$728,000	4228	\$31,000	30%	\$9,500
West Coast University-Miami	FL	Bachelor's	Private for-profit	170	\$1,228,000	205	\$200,000	NA	\$26,500
William T McFatter Technical College	FL	Certificate	Public	1256	\$853,000	500	\$167,000	64%	NA
Withlacoochee Technical College	FL	Certificate	Public	3210	\$604,000	2244	\$107,000	88%	NA
Wyotech-Daytona	FL	Certificate	Private nonprofit	1632	\$802,000	2244	\$107,000	72%	\$10,800
College of Micronesia-FSM	FM	Associate's	Public	4083	\$458,000	2657	\$92,000	22%	NA

Institution	State	Predominant award	Type	40-year NPV rank	40-year NPV	10-year NPV rank	10-year NPV	Graduation rate	Median debt
Abraham Baldwin Agricultural College	GA	Associate's	Public	1903	\$766,000	923	\$149,000	22%	\$6,500
Agnes Scott College	GA	Bachelor's	Private nonprofit	1680	\$796,000	3703	\$57,000	68%	\$23,750
Albany State University	GA	Associate's	Public	2136	\$736,000	1415	\$133,000	25%	\$26,000
Albany Technical College	GA	Certificate	Public	3662	\$529,000	1774	\$122,000	38%	\$5,500
Altierus Career College-Atlanta West	GA	Certificate	Private nonprofit	2595	\$681,000	1117	\$143,000	54%	\$7,432
Altierus Career College-Norcross	GA	Certificate	Private nonprofit	3748	\$516,000	3524	\$63,000	64%	\$7,432
American InterContinental University-Atlanta	GA	Bachelor's	Private for-profit	2061	\$744,000	4001	\$45,000	18%	\$9,159
Andrew College	GA	Associate's	Private nonprofit	3185	\$607,000	3492	\$64,000	17%	\$9,500
Argosy University-Atlanta	GA	Bachelor's	Private for-profit	1391	\$837,000	3563	\$62,000	NA	\$13,438
Armstrong State University	GA	Bachelor's	Public	1322	\$845,000	2521	\$97,000	33%	\$12,500
Art Institute of Atlanta	GA	Bachelor's	Private for-profit	3320	\$585,000	4401	\$6,000	19%	\$13,005
Athens Technical College	GA	Certificate	Public	2756	\$661,000	1206	\$140,000	29%	NA
Atlanta Institute of Music and Media	GA	Certificate	Private for-profit	3640	\$534,000	4130	\$38,000	54%	\$5,500
Atlanta Metropolitan State College	GA	Associate's	Public	2834	\$653,000	1547	\$129,000	10%	\$4,500
Atlanta School of Massage	GA	Certificate	Private for-profit	2917	\$642,000	923	\$149,000	78%	\$7,806
Atlanta Technical College	GA	Certificate	Public	3679	\$526,000	2052	\$113,000	41%	\$7,253
Augusta Technical College	GA	Certificate	Public	3342	\$581,000	2018	\$114,000	37%	\$3,668
Augusta University	GA	Bachelor's	Public	91	\$1,360,000	250	\$192,000	27%	\$11,869
Aviation Institute of Maintenance-Atlanta	GA	Certificate	Private for-profit	1800	\$780,000	1236	\$139,000	90%	\$14,750
Bainbridge State College	GA	Certificate	Public	3501	\$555,000	2951	\$83,000	8%	\$7,245
Berry College	GA	Bachelor's	Private nonprofit	1727	\$789,000	4093	\$40,000	65%	\$19,000
Beulah Heights University	GA	Bachelor's	Private nonprofit	3462	\$562,000	4357	\$17,000	11%	\$39,000
Brenau University	GA	Bachelor's	Private nonprofit	1161	\$869,000	2985	\$82,000	47%	\$15,500
Brewton-Parker College	GA	Bachelor's	Private nonprofit	2931	\$640,000	4056	\$42,000	24%	\$10,405
Brown College of Court Reporting	GA	Certificate	Private for-profit	2778	\$659,000	2094	\$112,000	NA	\$14,062
Central Georgia Technical College	GA	Certificate	Public	3688	\$524,000	1800	\$121,000	30%	\$3,668
Chamberlain University-Georgia	GA	Bachelor's	Private for-profit	198	\$1,202,000	2244	\$107,000	NA	\$18,698
Chattahoochee Technical College	GA	Certificate	Public	2534	\$688,000	833	\$152,000	19%	NA
Clark Atlanta University	GA	Bachelor's	Private nonprofit	2956	\$637,000	4490	-\$28,000	39%	\$17,500
Clayton State University	GA	Bachelor's	Public	1462	\$828,000	2433	\$100,000	31%	\$17,284
Coastal Pines Technical College	GA	Certificate	Public	3522	\$551,000	2244	\$107,000	50%	NA
College of Coastal Georgia	GA	Associate's	Public	2807	\$656,000	1640	\$126,000	13%	\$6,250

Institution	State	Predominant award	Type	40-year NPV rank	40-year NPV	10-year NPV rank	10-year NPV	Graduation rate	Median debt
Columbus State University	GA	Bachelor's	Public	1967	\$756,000	2951	\$83,000	32%	\$15,750
Columbus Technical College	GA	Certificate	Public	3162	\$610,000	1640	\$126,000	24%	\$3,960
Covenant College	GA	Bachelor's	Private nonprofit	1493	\$823,000	3868	\$51,000	68%	\$19,500
Dalton State College	GA	Bachelor's	Public	2389	\$707,000	2389	\$102,000	17%	\$6,750
DeVry University-Georgia	GA	Bachelor's	Private for-profit	1193	\$863,000	4174	\$36,000	24%	\$18,372
East Georgia State College	GA	Associate's	Public	2153	\$734,000	1080	\$144,000	6%	\$5,500
Emmanuel College	GA	Bachelor's	Private nonprofit	2747	\$662,000	4208	\$33,000	36%	\$12,000
Emory University	GA	Bachelor's	Private nonprofit	86	\$1,372,000	1363	\$135,000	91%	\$18,222
Empire Beauty School-Augusta	GA	Certificate	Private for-profit	4063	\$462,000	1985	\$115,000	36%	\$9,332
Empire Beauty School-Dunwoody	GA	Certificate	Private for-profit	4104	\$455,000	2212	\$108,000	28%	\$9,332
Empire Beauty School-Gwinnett	GA	Certificate	Private for-profit	3872	\$497,000	2172	\$109,000	45%	\$8,028
Empire Beauty School-Kennesaw	GA	Certificate	Private for-profit	3872	\$497,000	2172	\$109,000	43%	\$8,028
Empire Beauty School-Morrow	GA	Certificate	Private for-profit	4207	\$435,000	1985	\$115,000	46%	\$7,753
Empire Beauty School-Savannah	GA	Certificate	Private for-profit	4180	\$441,000	1932	\$117,000	42%	\$7,519
Fort Valley State University	GA	Bachelor's	Public	2993	\$632,000	3813	\$53,000	26%	\$24,250
Fortis College-Smyrna	GA	Certificate	Private for-profit	3099	\$618,000	2212	\$108,000	52%	\$9,500
Georgia Career Institute	GA	Certificate	Private for-profit	4110	\$454,000	1985	\$115,000	61%	\$6,544
Georgia College & State University	GA	Bachelor's	Public	1434	\$830,000	3287	\$71,000	63%	\$15,622
Georgia Highlands College	GA	Associate's	Public	1576	\$812,000	579	\$162,000	8%	\$5,000
Georgia Institute of Cosmetology	GA	Certificate	Private for-profit	4372	\$391,000	2412	\$101,000	79%	\$9,833
Georgia Institute of Technology-Main Campus	GA	Bachelor's	Public	27	\$1,729,000	96	\$246,000	86%	\$21,500
Georgia Military College	GA	Associate's	Public	2210	\$728,000	1236	\$139,000	23%	\$4,750
Georgia Northwestern Technical College	GA	Certificate	Public	3046	\$625,000	1117	\$143,000	30%	\$3,681
Georgia Piedmont Technical College	GA	Certificate	Public	3125	\$615,000	1640	\$126,000	41%	\$8,166
Georgia Southern University	GA	Bachelor's	Public	1150	\$871,000	2866	\$86,000	51%	\$17,029
Georgia Southwestern State University	GA	Bachelor's	Public	1928	\$763,000	3015	\$81,000	29%	\$11,500
Georgia State University	GA	Bachelor's	Public	960	\$908,000	2544	\$96,000	53%	\$12,500
Georgia State University-Perimeter College	GA	Associate's	Public	1665	\$798,000	751	\$155,000	12%	\$12,500
Gordon State College	GA	Associate's	Public	2316	\$716,000	1457	\$132,000	11%	\$8,250
Gupton-Jones College of Funeral Service	GA	Associate's	Private nonprofit	2701	\$667,000	1742	\$123,000	63%	\$9,500
Gwinnett College-Lilburn	GA	Associate's	Private for-profit	3224	\$601,000	2924	\$84,000	47%	\$9,395
Gwinnett College-Marietta Campus	GA	Certificate	Private for-profit	3485	\$558,000	4152	\$37,000	61%	\$9,500

Institution	State	Predominant award	Type	40-year NPV rank	40-year NPV	10-year NPV rank	10-year NPV	Graduation rate	Median debt
Gwinnett College-Sandy Springs	GA	Certificate	Private for-profit	3971	\$482,000	3868	\$51,000	77%	\$9,317
Gwinnett Technical College	GA	Certificate	Public	1717	\$791,000	579	\$162,000	31%	\$6,000
Herzing University-Atlanta	GA	Bachelor's	Private nonprofit	2136	\$736,000	4267	\$27,000	19%	\$11,766
Interactive College of Technology-Chamblee	GA	Certificate	Private for-profit	3727	\$519,000	2800	\$88,000	44%	\$6,925
Interactive College of Technology-Gainesville	GA	Certificate	Private for-profit	3717	\$520,000	2768	\$89,000	60%	\$6,925
Interactive College of Technology-Morrow	GA	Certificate	Private for-profit	3727	\$519,000	2800	\$88,000	31%	\$6,925
International School of Skin Nailcare & Massage Therapy	GA	Certificate	Private for-profit	3357	\$579,000	603	\$161,000	68%	\$6,104
LaGrange College	GA	Bachelor's	Private nonprofit	1665	\$798,000	3728	\$56,000	44%	\$12,875
Lanier Technical College	GA	Certificate	Public	2851	\$651,000	887	\$150,000	32%	NA
Life University	GA	Bachelor's	Private nonprofit	2559	\$685,000	4348	\$18,000	23%	\$8,333
Lincoln College of Technology-Marietta	GA	Associate's	Private for-profit	3345	\$580,000	3524	\$63,000	59%	\$9,500
Luther Rice College & Seminary	GA	Bachelor's	Private nonprofit	862	\$928,000	2800	\$88,000	NA	\$16,639
Mercer University	GA	Bachelor's	Private nonprofit	592	\$991,000	2800	\$88,000	65%	\$21,350
Middle Georgia State University	GA	Bachelor's	Public	2692	\$668,000	3104	\$78,000	NA	\$9,500
Morehouse College	GA	Bachelor's	Private nonprofit	1859	\$772,000	4457	-\$11,000	53%	\$19,500
North Georgia Technical College	GA	Certificate	Public	3260	\$594,000	2018	\$114,000	30%	\$6,000
Ogeechee Technical College	GA	Certificate	Public	3157	\$611,000	1709	\$124,000	45%	\$7,264
Oglethorpe University	GA	Bachelor's	Private nonprofit	1322	\$845,000	3728	\$56,000	47%	\$15,500
Omnitech Institute	GA	Certificate	Private for-profit	2797	\$657,000	2212	\$108,000	64%	\$9,500
Paine College	GA	Bachelor's	Private nonprofit	3533	\$550,000	4317	\$22,000	18%	\$16,000
Paul Mitchell the School-Esani	GA	Certificate	Private for-profit	4312	\$412,000	2145	\$110,000	78%	\$9,500
Piedmont College	GA	Bachelor's	Private nonprofit	1370	\$840,000	3074	\$79,000	50%	\$15,681
Platt College-Miller-Motte Technical-Augusta	GA	Certificate	Private for-profit	3797	\$506,000	3435	\$66,000	30%	\$12,500
Platt College-Miller-Motte Technical-Columbus	GA	Associate's	Private for-profit	3787	\$507,000	3404	\$67,000	33%	\$12,500
Platt College-Miller-Motte Technical-Macon	GA	Associate's	Private for-profit	3515	\$552,000	3104	\$78,000	29%	\$14,213
Point University	GA	Bachelor's	Private nonprofit	2851	\$651,000	4056	\$42,000	30%	\$12,000
Pro Way Hair School	GA	Certificate	Private for-profit	4271	\$421,000	2690	\$91,000	47%	\$10,350
Reinhardt University	GA	Bachelor's	Private nonprofit	2104	\$739,000	3813	\$53,000	35%	\$12,000
Rivertown School of Beauty Barber Skin Care and Nails	GA	Certificate	Private for-profit	4216	\$433,000	2018	\$114,000	73%	\$5,500
Savannah College of Art and Design	GA	Bachelor's	Private nonprofit	3014	\$630,000	4515	-\$52,000	66%	\$19,533

Institution	State	Predominant award	Type	40-year NPV rank	40-year NPV	10-year NPV rank	10-year NPV	Graduation rate	Median debt
Savannah State University	GA	Bachelor's	Public	2819	\$655,000	3378	\$68,000	28%	\$13,449
Savannah Technical College	GA	Certificate	Public	3238	\$598,000	1742	\$123,000	33%	\$3,500
Shorter University	GA	Bachelor's	Private nonprofit	1114	\$880,000	3318	\$70,000	38%	\$19,001
Shorter University-College of Adult & Professional Programs	GA	Bachelor's	Private nonprofit	1006	\$898,000	2768	\$89,000	57%	\$19,001
South Georgia State College	GA	Associate's	Public	2443	\$699,000	1489	\$131,000	11%	\$5,500
South Georgia Technical College	GA	Certificate	Public	3478	\$559,000	1830	\$120,000	54%	NA
South University-Savannah	GA	Bachelor's	Private for-profit	2875	\$649,000	4309	\$23,000	13%	\$10,919
South University-Savannah Online	GA	Bachelor's	Private for-profit	2844	\$652,000	4278	\$26,000	3%	\$10,919
Southeastern Technical College	GA	Certificate	Public	3808	\$504,000	1888	\$118,000	42%	\$3,500
Southern Crescent Technical College	GA	Certificate	Public	2931	\$640,000	1338	\$136,000	25%	\$3,500
Spelman College	GA	Bachelor's	Private nonprofit	1134	\$876,000	4445	-\$5,000	76%	\$24,500
Strayer University-Georgia	GA	Bachelor's	Private for-profit	933	\$913,000	3813	\$53,000	22%	\$9,500
The Creative Circus	GA	Certificate	Private for-profit	26	\$1,742,000	31	\$296,000	NA	\$18,875
Thomas University	GA	Bachelor's	Private nonprofit	2559	\$685,000	4056	\$42,000	39%	\$13,250
Toccoa Falls College	GA	Bachelor's	Private nonprofit	3385	\$575,000	4317	\$22,000	52%	\$13,750
Toni & Guy Hairdressing Academy-Atlanta	GA	Certificate	Private for-profit	4193	\$438,000	1338	\$136,000	64%	\$9,833
Truett McConnell University	GA	Bachelor's	Private nonprofit	2851	\$651,000	4093	\$40,000	39%	\$12,000
University of Georgia	GA	Bachelor's	Public	358	\$1,074,000	1606	\$127,000	85%	\$17,108
University of North Georgia	GA	Bachelor's	Public	968	\$907,000	1774	\$122,000	28%	\$8,251
University of Phoenix-Georgia	GA	Bachelor's	Private for-profit	696	\$963,000	3049	\$80,000	13%	\$14,750
University of West Georgia	GA	Bachelor's	Public	1665	\$798,000	2985	\$82,000	41%	\$12,750
Valdosta State University	GA	Bachelor's	Public	1571	\$813,000	2800	\$88,000	37%	\$15,750
Virginia College-Augusta	GA	Certificate	Private for-profit	3854	\$500,000	4118	\$39,000	32%	\$11,438
Virginia College-Columbus	GA	Associate's	Private for-profit	3843	\$501,000	4093	\$40,000	32%	\$11,438
Virginia College-Macon	GA	Certificate	Private for-profit	3808	\$504,000	4044	\$43,000	27%	\$11,438
Virginia College-Savannah	GA	Certificate	Private for-profit	3843	\$501,000	4093	\$40,000	44%	\$11,438
Vogue Beauty and Barber School	GA	Certificate	Private for-profit	4342	\$403,000	2304	\$105,000	56%	\$13,000
Wesleyan College	GA	Bachelor's	Private nonprofit	3125	\$615,000	3761	\$55,000	57%	\$17,735
West Georgia Technical College	GA	Certificate	Public	2603	\$679,000	1053	\$145,000	27%	\$5,415
Wiregrass Georgia Technical College	GA	Certificate	Public	3547	\$549,000	1606	\$127,000	33%	\$1,926
Young Harris College	GA	Bachelor's	Private nonprofit	1917	\$764,000	3813	\$53,000	40%	\$12,125

Institution	State	Predominant award	Type	40-year NPV rank	40-year NPV	10-year NPV rank	10-year NPV	Graduation rate	Median debt
Guam Community College	GU	Associate's	Public	3547	\$549,000	2172	\$109,000	18%	NA
University of Guam	GU	Bachelor's	Public	2966	\$636,000	3261	\$72,000	32%	\$12,750
Argosy University-Hawaii	HI	Bachelor's	Private for-profit	1300	\$848,000	3261	\$72,000	NA	\$13,438
Brigham Young University-Hawaii	HI	Bachelor's	Private nonprofit	1045	\$891,000	2433	\$100,000	55%	\$5,500
Chaminade University of Honolulu	HI	Bachelor's	Private nonprofit	1880	\$769,000	3918	\$49,000	56%	\$13,000
Hawaii Community College	HI	Associate's	Public	3180	\$608,000	2172	\$109,000	21%	\$5,419
Hawaii Institute of Hair Design	HI	Certificate	Private for-profit	4037	\$468,000	1547	\$129,000	77%	\$5,745
Hawaii Pacific University	HI	Bachelor's	Private nonprofit	617	\$984,000	3918	\$49,000	43%	\$13,250
Honolulu Community College	HI	Associate's	Public	1434	\$830,000	603	\$161,000	17%	\$5,500
Kapiolani Community College	HI	Associate's	Public	1103	\$882,000	304	\$184,000	19%	\$5,793
Kauai Community College	HI	Certificate	Public	1126	\$877,000	1016	\$146,000	17%	\$6,457
Leeward Community College	HI	Associate's	Public	1789	\$781,000	651	\$159,000	18%	\$4,759
Remington College-Honolulu Campus	HI	Associate's	Private nonprofit	3378	\$576,000	3238	\$73,000	56%	\$9,500
Travel Institute of the Pacific	HI	Certificate	Private for-profit	3886	\$495,000	1709	\$124,000	82%	\$9,500
University of Hawaii at Hilo	HI	Bachelor's	Public	1727	\$789,000	3074	\$79,000	38%	\$12,500
University of Hawaii at Manoa	HI	Bachelor's	Public	699	\$962,000	2330	\$104,000	59%	\$14,000
University of Hawaii Maui College	HI	Associate's	Public	2412	\$703,000	1146	\$142,000	15%	\$10,047
University of Hawaii-West Oahu	HI	Bachelor's	Public	1322	\$845,000	1774	\$122,000	28%	\$9,500
University of Phoenix-Hawaii	HI	Bachelor's	Private for-profit	799	\$943,000	3617	\$60,000	25%	\$14,750
Windward Community College	HI	Associate's	Public	2549	\$686,000	1489	\$131,000	15%	\$6,000
Briar Cliff University	IA	Bachelor's	Private nonprofit	1282	\$850,000	3463	\$65,000	43%	\$14,750
Buena Vista University	IA	Bachelor's	Private nonprofit	1511	\$821,000	3261	\$72,000	56%	\$17,301
Capri College-Cedar Rapids	IA	Certificate	Private for-profit	3902	\$493,000	2575	\$95,000	61%	\$7,426
Capri College-Davenport	IA	Certificate	Private for-profit	4197	\$437,000	2924	\$84,000	66%	\$7,374
Capri College-Dubuque	IA	Certificate	Private for-profit	3865	\$499,000	2836	\$87,000	79%	\$7,600
Central College	IA	Bachelor's	Private nonprofit	983	\$903,000	3435	\$66,000	67%	\$23,250
Clarke University	IA	Bachelor's	Private nonprofit	1450	\$829,000	3761	\$55,000	62%	\$19,665
Coe College	IA	Bachelor's	Private nonprofit	765	\$949,000	2951	\$83,000	68%	\$24,621
Cornell College	IA	Bachelor's	Private nonprofit	1256	\$853,000	3951	\$47,000	69%	\$25,000
Des Moines Area Community College	IA	Associate's	Public	1632	\$802,000	651	\$159,000	29%	\$5,500
Dordt College	IA	Bachelor's	Private nonprofit	1399	\$836,000	3787	\$54,000	67%	\$18,990
Drake University	IA	Bachelor's	Private nonprofit	223	\$1,185,000	2657	\$92,000	79%	\$22,500

Institution	State	Predominant award	Type	40-year NPV rank	40-year NPV	10-year NPV rank	10-year NPV	Graduation rate	Median debt
E Q School of Hair Design	IA	Certificate	Private for-profit	4492	\$342,000	3983	\$46,000	54%	\$6,860
Eastern Iowa Community College District	IA	Associate's	Public	2509	\$691,000	1206	\$140,000	36%	\$5,500
Ellsworth Community College	IA	Associate's	Public	1859	\$772,000	1016	\$146,000	33%	\$6,500
Emmaus Bible College	IA	Certificate	Private nonprofit	2332	\$714,000	3349	\$69,000	69%	\$11,280
Faith Baptist Bible College and Theological Seminary	IA	Bachelor's	Private nonprofit	2186	\$730,000	3404	\$67,000	58%	\$8,750
Graceland University-Lamoni	IA	Bachelor's	Private nonprofit	2056	\$745,000	3404	\$67,000	46%	\$17,201
Grand View University	IA	Bachelor's	Private nonprofit	1017	\$896,000	2836	\$87,000	49%	\$18,000
Grinnell College	IA	Bachelor's	Private nonprofit	599	\$988,000	3378	\$68,000	87%	\$13,500
Hamilton Technical College	IA	Associate's	Private for-profit	2061	\$744,000	2244	\$107,000	72%	\$9,500
Hawkeye Community College	IA	Associate's	Public	1353	\$842,000	527	\$165,000	23%	\$7,550
Indian Hills Community College	IA	Associate's	Public	1990	\$753,000	860	\$151,000	34%	\$7,125
Iowa Central Community College	IA	Associate's	Public	1288	\$849,000	527	\$165,000	31%	\$7,327
Iowa Lakes Community College	IA	Associate's	Public	1640	\$801,000	546	\$164,000	51%	\$6,500
Iowa School of Beauty-Des Moines	IA	Certificate	Private for-profit	4028	\$470,000	3586	\$61,000	67%	\$6,678
Iowa School of Beauty-Ottumwa	IA	Certificate	Private for-profit	4508	\$323,000	3847	\$52,000	61%	\$10,320
Iowa State University	IA	Bachelor's	Public	353	\$1,080,000	1522	\$130,000	74%	\$18,749
Iowa Wesleyan University	IA	Bachelor's	Private nonprofit	1850	\$774,000	4200	\$34,000	27%	\$12,000
Iowa Western Community College	IA	Associate's	Public	1890	\$768,000	955	\$148,000	23%	\$7,500
Kirkwood Community College	IA	Associate's	Public	1428	\$831,000	623	\$160,000	28%	\$6,500
La James College of Hairstyling and Cosmetology	IA	Certificate	Private for-profit	4104	\$455,000	3463	\$65,000	55%	\$6,750
La James International College-Cedar Falls	IA	Certificate	Private for-profit	3886	\$495,000	3287	\$71,000	72%	\$9,500
La James International College-Davenport	IA	Certificate	Private for-profit	4259	\$424,000	3951	\$47,000	41%	\$6,647
La James International College-Ft Dodge	IA	Certificate	Private for-profit	4370	\$392,000	3918	\$49,000	53%	\$9,500
La James International College-Iowa City	IA	Certificate	Private for-profit	3369	\$577,000	3238	\$73,000	71%	\$9,500
La James International College-Johnston	IA	Certificate	Private for-profit	3522	\$551,000	3074	\$79,000	60%	\$9,500
Loras College	IA	Bachelor's	Private nonprofit	866	\$927,000	2690	\$91,000	70%	\$21,937
Luther College	IA	Bachelor's	Private nonprofit	776	\$947,000	3682	\$58,000	79%	\$26,193
Maharishi University of Management	IA	Bachelor's	Private nonprofit	4342	\$403,000	4425	\$2,000	60%	\$24,087
Marshalltown Community College	IA	Associate's	Public	2145	\$735,000	1053	\$145,000	36%	\$5,500
Mercy College of Health Sciences	IA	Bachelor's	Private nonprofit	639	\$980,000	2466	\$99,000	31%	\$14,000

Institution	State	Predominant award	Type	40-year NPV rank	40-year NPV	10-year NPV rank	10-year NPV	Graduation rate	Median debt
Morningside College	IA	Bachelor's	Private nonprofit	1074	\$887,000	3378	\$68,000	55%	\$16,000
Mount Mercy University	IA	Bachelor's	Private nonprofit	792	\$944,000	2575	\$95,000	58%	\$16,795
North Iowa Area Community College	IA	Associate's	Public	1701	\$794,000	651	\$159,000	45%	\$5,500
Northeast Iowa Community College	IA	Associate's	Public	1717	\$791,000	623	\$160,000	41%	\$6,769
Northwest Iowa Community College	IA	Associate's	Public	514	\$1,017,000	170	\$209,000	61%	\$6,500
Northwestern College	IA	Bachelor's	Private nonprofit	1894	\$767,000	3941	\$48,000	66%	\$19,500
Palmer College of Chiropractic	IA	Bachelor's	Private nonprofit	1122	\$878,000	2273	\$106,000	NA	\$9,114
PCI Academy-Ames	IA	Certificate	Private for-profit	3424	\$569,000	2951	\$83,000	62%	\$6,333
Purdue University Global-Cedar Falls	IA	Associate's	Private for-profit	2396	\$706,000	3287	\$71,000	36%	\$12,638
Purdue University Global-Cedar Rapids	IA	Associate's	Private for-profit	2093	\$740,000	2330	\$104,000	30%	\$12,638
Purdue University Global-Davenport	IA	Bachelor's	Private for-profit	2701	\$667,000	4228	\$31,000	36%	\$12,638
Purdue University Global-Des Moines	IA	Associate's	Private for-profit	2174	\$731,000	2544	\$96,000	42%	\$12,638
Purdue University Global-Mason City	IA	Associate's	Private for-profit	2210	\$728,000	2629	\$93,000	49%	\$12,638
Ross College-Quad Cities	IA	Associate's	Private for-profit	2767	\$660,000	2172	\$109,000	39%	\$9,161
Saint Ambrose University	IA	Bachelor's	Private nonprofit	724	\$957,000	3287	\$71,000	63%	\$20,859
Simpson College	IA	Bachelor's	Private nonprofit	668	\$971,000	3015	\$81,000	66%	\$22,117
Southeastern Community College	IA	Associate's	Public	2655	\$673,000	1236	\$139,000	33%	\$5,500
Southwestern Community College	IA	Associate's	Public	2024	\$749,000	751	\$155,000	44%	\$6,357
St Luke's College	IA	Associate's	Private nonprofit	441	\$1,040,000	175	\$208,000	NA	\$12,000
University of Dubuque	IA	Bachelor's	Private nonprofit	1775	\$783,000	3918	\$49,000	44%	\$16,672
University of Iowa	IA	Bachelor's	Public	317	\$1,104,000	1457	\$132,000	73%	\$16,000
University of Northern Iowa	IA	Bachelor's	Public	827	\$936,000	2412	\$101,000	66%	\$15,849
Upper Iowa University	IA	Bachelor's	Private nonprofit	1198	\$862,000	3682	\$58,000	43%	\$16,378
Vatterott College-Des Moines	IA	Associate's	Private for-profit	3533	\$550,000	2891	\$85,000	48%	\$14,458
Waldorf University	IA	Bachelor's	Private for-profit	1890	\$768,000	3617	\$60,000	26%	\$10,037
Wartburg College	IA	Bachelor's	Private nonprofit	870	\$926,000	3176	\$75,000	67%	\$23,250
Western Iowa Tech Community College	IA	Certificate	Public	2075	\$742,000	860	\$151,000	28%	\$5,500
William Penn University	IA	Bachelor's	Private nonprofit	1232	\$857,000	3349	\$69,000	34%	\$14,750
Boise Bible College	ID	Bachelor's	Private nonprofit	3420	\$570,000	4340	\$19,000	49%	\$15,375
Boise State University	ID	Bachelor's	Public	1817	\$777,000	2985	\$82,000	42%	\$14,635
Brigham Young University-Idaho	ID	Bachelor's	Private nonprofit	890	\$922,000	1774	\$122,000	58%	\$6,606
Carrington College-Boise	ID	Certificate	Private for-profit	3088	\$619,000	2273	\$106,000	53%	\$9,500

Institution	State	Predominant award	Type	40-year NPV rank	40-year NPV	10-year NPV rank	10-year NPV	Graduation rate	Median debt
College of Eastern Idaho	ID	Associate's	Public	3149	\$612,000	1800	\$121,000	55%	\$8,250
College of Idaho	ID	Bachelor's	Private nonprofit	1675	\$797,000	3951	\$47,000	61%	\$20,250
College of Southern Idaho	ID	Associate's	Public	2473	\$695,000	1016	\$146,000	24%	\$5,500
Elevate Salon Institute-Chubbuck	ID	Certificate	Private for-profit	4529	\$240,000	4429	\$0	80%	\$13,000
Idaho State University	ID	Bachelor's	Public	2162	\$733,000	3492	\$64,000	29%	\$12,750
Lewis-Clark State College	ID	Bachelor's	Public	2116	\$738,000	2768	\$89,000	29%	\$10,000
Milan Institute-Boise	ID	Certificate	Private for-profit	4083	\$458,000	2052	\$113,000	72%	\$7,831
Mr Leon's School of Hair Design-Lewiston	ID	Certificate	Private for-profit	4504	\$329,000	3586	\$61,000	89%	\$12,750
Mr Leon's School of Hair Design-Moscow	ID	Certificate	Private for-profit	4508	\$323,000	3728	\$56,000	84%	\$12,750
North Idaho College	ID	Associate's	Public	2243	\$725,000	1080	\$144,000	24%	\$5,250
Northwest Nazarene University	ID	Bachelor's	Private nonprofit	1600	\$807,000	3492	\$64,000	52%	\$18,000
Paul Mitchell the School-Boise	ID	Certificate	Private for-profit	4413	\$379,000	4130	\$38,000	69%	\$7,344
Stevens-Henager College	ID	Associate's	Private nonprofit	3078	\$620,000	3015	\$81,000	37%	\$9,500
The Salon Professional Academy-Nampa	ID	Certificate	Private for-profit	4480	\$351,000	4093	\$40,000	69%	\$6,645
University of Idaho	ID	Bachelor's	Public	1126	\$877,000	2657	\$92,000	56%	\$16,750
University of Phoenix-Idaho	ID	Bachelor's	Private for-profit	922	\$915,000	4221	\$32,000	9%	\$14,750
American Academy of Art	IL	Bachelor's	Private nonprofit	3579	\$544,000	4504	-\$39,000	51%	\$27,000
American InterContinental University	IL	Bachelor's	Private for-profit	1789	\$781,000	2985	\$82,000	25%	\$9,159
Argosy University-Chicago	IL	Bachelor's	Private for-profit	1420	\$832,000	3703	\$57,000	4%	\$13,438
Argosy University-Schaumburg	IL	Bachelor's	Private for-profit	1450	\$829,000	3813	\$53,000	NA	\$13,438
Augustana College	IL	Bachelor's	Private nonprofit	410	\$1,054,000	3049	\$80,000	76%	\$25,617
Aurora University	IL	Bachelor's	Private nonprofit	1035	\$893,000	2657	\$92,000	56%	\$15,750
Benedictine University	IL	Bachelor's	Private nonprofit	556	\$1,001,000	2985	\$82,000	50%	\$15,313
Black Hawk College	IL	Associate's	Public	2567	\$684,000	1173	\$141,000	24%	\$3,857
Blackburn College	IL	Bachelor's	Private nonprofit	1750	\$786,000	2891	\$85,000	45%	\$11,136
Bradley University	IL	Bachelor's	Private nonprofit	333	\$1,092,000	2800	\$88,000	74%	\$23,750
Cameo Beauty Academy	IL	Certificate	Private for-profit	4110	\$454,000	2052	\$113,000	61%	\$9,500
Cannella School of Hair Design-Blue Island	IL	Certificate	Private for-profit	4356	\$399,000	2273	\$106,000	52%	\$3,350
Cannella School of Hair Design-Elgin	IL	Certificate	Private for-profit	3157	\$611,000	1547	\$129,000	79%	NA
Capital Area School of Practical Nursing	IL	Certificate	Public	452	\$1,034,000	37	\$286,000	NA	\$9,500
Capri Beauty College	IL	Certificate	Private for-profit	3149	\$612,000	1389	\$134,000	80%	\$9,833
Career Center of Southern Illinois	IL	Certificate	Public	456	\$1,031,000	28	\$298,000	100%	\$11,656

Institution	State	Predominant award	Type	40-year NPV rank	40-year NPV	10-year NPV rank	10-year NPV	Graduation rate	Median debt
Carl Sandburg College	IL	Associate's	Public	2382	\$708,000	860	\$151,000	32%	\$3,500
Chamberlain University-Illinois	IL	Bachelor's	Private for-profit	134	\$1,271,000	374	\$176,000	47%	\$18,698
Chicago State University	IL	Bachelor's	Public	2374	\$709,000	3176	\$75,000	15%	\$22,000
City Colleges of Chicago-Harold Washington College	IL	Associate's	Public	3099	\$618,000	1547	\$129,000	17%	\$3,500
City Colleges of Chicago-Harry S Truman College	IL	Associate's	Public	2851	\$651,000	1673	\$125,000	19%	\$4,500
City Colleges of Chicago-Kennedy-King College	IL	Certificate	Public	3585	\$543,000	2358	\$103,000	23%	\$4,498
City Colleges of Chicago-Malcolm X College	IL	Certificate	Public	3301	\$588,000	1932	\$117,000	12%	\$3,500
City Colleges of Chicago-Olive-Harvey College	IL	Certificate	Public	3633	\$536,000	2172	\$109,000	14%	\$4,148
City Colleges of Chicago-Richard J Daley College	IL	Certificate	Public	2645	\$674,000	923	\$149,000	24%	\$3,500
City Colleges of Chicago-Wilbur Wright College	IL	Associate's	Public	1859	\$772,000	679	\$158,000	16%	\$3,500
College of DuPage	IL	Associate's	Public	1198	\$862,000	374	\$176,000	23%	\$5,500
College of Lake County	IL	Certificate	Public	1675	\$797,000	567	\$163,000	26%	\$3,975
Columbia College Chicago	IL	Bachelor's	Private nonprofit	3030	\$628,000	4462	-\$16,000	44%	\$20,000
Concordia University-Chicago	IL	Bachelor's	Private nonprofit	1493	\$823,000	3074	\$79,000	48%	\$15,678
Cortiva Institute-Chicago	IL	Certificate	Private for-profit	1783	\$782,000	923	\$149,000	83%	\$7,917
Cosmetology & Spa Academy	IL	Certificate	Private for-profit	3635	\$535,000	989	\$147,000	57%	\$7,917
Coyne College	IL	Certificate	Private for-profit	1434	\$830,000	1742	\$123,000	59%	\$9,500
Danville Area Community College	IL	Associate's	Public	2786	\$658,000	1389	\$134,000	34%	\$3,500
DePaul University	IL	Bachelor's	Private nonprofit	399	\$1,059,000	3617	\$60,000	72%	\$19,499
DeVry University-Illinois	IL	Bachelor's	Private for-profit	1311	\$846,000	4335	\$20,000	23%	\$18,372
Dominican University	IL	Bachelor's	Private nonprofit	646	\$978,000	2575	\$95,000	62%	\$18,500
Eastern Illinois University	IL	Bachelor's	Public	1085	\$886,000	2575	\$95,000	57%	\$17,879
East-West University	IL	Bachelor's	Private nonprofit	4097	\$456,000	4487	-\$26,000	11%	\$8,589
Educators of Beauty College of Cosmetology-Peru	IL	Certificate	Private for-profit	4277	\$420,000	1888	\$118,000	55%	\$9,833
Educators of Beauty College of Cosmetology-Rockford	IL	Certificate	Private for-profit	4290	\$417,000	2433	\$100,000	66%	\$9,500
Educators of Beauty College of Cosmetology-Sterling	IL	Certificate	Private for-profit	4283	\$418,000	2389	\$102,000	67%	\$9,500
Elgin Community College	IL	Associate's	Public	1817	\$777,000	421	\$172,000	37%	\$3,888
Elmhurst College	IL	Bachelor's	Private nonprofit	599	\$988,000	2951	\$83,000	66%	\$17,577

Institution	State	Predominant award	Type	40-year NPV rank	40-year NPV	10-year NPV rank	10-year NPV	Graduation rate	Median debt
Empire Beauty School-Hanover Park	IL	Certificate	Private for-profit	4145	\$448,000	2244	\$107,000	58%	\$8,915
Empire Beauty School-Stone Park	IL	Certificate	Private for-profit	3553	\$548,000	1296	\$137,000	35%	\$8,975
Empire Beauty School-Vernon Hills	IL	Certificate	Private for-profit	3553	\$548,000	1296	\$137,000	60%	\$8,975
ETI School of Skilled Trades	IL	Certificate	Private for-profit	460	\$1,030,000	119	\$229,000	62%	\$9,500
Eureka College	IL	Bachelor's	Private nonprofit	2174	\$731,000	3703	\$57,000	48%	\$15,000
First Institute of Travel Inc.	IL	Certificate	Private for-profit	2396	\$706,000	330	\$181,000	79%	\$9,500
Fox College	IL	Associate's	Private for-profit	1817	\$777,000	923	\$149,000	66%	\$11,462
Frontier Community College	IL	Certificate	Public	2890	\$647,000	955	\$148,000	64%	\$4,500
G Skin & Beauty Institute	IL	Certificate	Private for-profit	3197	\$606,000	579	\$162,000	64%	\$7,390
Governors State University	IL	Bachelor's	Public	1241	\$855,000	2690	\$91,000	NA	\$13,030
Greenville University	IL	Bachelor's	Private nonprofit	2093	\$740,000	3897	\$50,000	45%	\$15,618
Hair Professionals Academy of Cosmetology	IL	Certificate	Private for-profit	3133	\$614,000	923	\$149,000	72%	\$6,333
Hair Professionals Career College	IL	Certificate	Private for-profit	4040	\$467,000	1709	\$124,000	45%	\$6,558
Hair Professionals School of Cosmetology	IL	Certificate	Private for-profit	3931	\$489,000	2145	\$110,000	38%	\$9,500
Hairmasters Institute of Cosmetology	IL	Certificate	Private for-profit	3882	\$496,000	1860	\$119,000	86%	\$5,500
Heartland Community College	IL	Associate's	Public	3057	\$624,000	1640	\$126,000	27%	\$5,197
Hebrew Theological College	IL	Bachelor's	Private nonprofit	4421	\$376,000	4469	-\$19,000	6%	\$6,500
Highland Community College	IL	Certificate	Public	2956	\$637,000	1363	\$135,000	32%	\$4,500
Illinois Central College	IL	Associate's	Public	2389	\$707,000	1363	\$135,000	35%	\$3,573
Illinois College	IL	Bachelor's	Private nonprofit	1090	\$885,000	2951	\$83,000	64%	\$22,300
Illinois Institute of Art-Chicago	IL	Bachelor's	Private for-profit	2674	\$670,000	4228	\$31,000	33%	\$17,334
Illinois Institute of Art-Schaumburg	IL	Bachelor's	Private for-profit	2549	\$686,000	3951	\$47,000	41%	\$17,334
Illinois Institute of Technology	IL	Bachelor's	Private nonprofit	59	\$1,462,000	500	\$167,000	72%	\$22,500
Illinois Media School	IL	Certificate	Private for-profit	1576	\$812,000	111	\$231,000	89%	\$9,500
Illinois Media School-Chicago Campus	IL	Certificate	Private for-profit	1584	\$811,000	111	\$231,000	77%	\$9,500
Illinois State University	IL	Bachelor's	Public	680	\$968,000	2866	\$86,000	70%	\$16,750
Illinois Valley Community College	IL	Certificate	Public	2271	\$722,000	1016	\$146,000	27%	\$5,250
Illinois Wesleyan University	IL	Bachelor's	Private nonprofit	210	\$1,196,000	2768	\$89,000	80%	\$26,200
John A Logan College	IL	Associate's	Public	3185	\$607,000	1673	\$125,000	27%	\$2,500
John Wood Community College	IL	Associate's	Public	2402	\$705,000	1053	\$145,000	41%	\$4,750
Joliet Junior College	IL	Associate's	Public	2075	\$742,000	700	\$157,000	15%	\$4,750
Judson University	IL	Bachelor's	Private nonprofit	1147	\$872,000	3318	\$70,000	60%	\$19,081

Institution	State	Predominant award	Type	40-year NPV rank	40-year NPV	10-year NPV rank	10-year NPV	Graduation rate	Median debt
Kankakee Community College	IL	Certificate	Public	2567	\$684,000	1173	\$141,000	30%	\$5,500
Kaskaskia College	IL	Associate's	Public	2807	\$656,000	1457	\$132,000	35%	\$3,500
Kendall College	IL	Bachelor's	Private for-profit	2075	\$742,000	4401	\$6,000	38%	\$14,000
Kishwaukee College	IL	Associate's	Public	1740	\$787,000	955	\$148,000	29%	\$5,203
Knox College	IL	Bachelor's	Private nonprofit	1727	\$789,000	4001	\$45,000	77%	\$25,067
Lake Forest College	IL	Bachelor's	Private nonprofit	452	\$1,034,000	3049	\$80,000	71%	\$26,000
Lake Land College	IL	Certificate	Public	2470	\$696,000	860	\$151,000	41%	\$3,500
Lewis and Clark Community College	IL	Associate's	Public	2819	\$655,000	1173	\$141,000	39%	\$3,500
Lewis University	IL	Bachelor's	Private nonprofit	522	\$1,014,000	2433	\$100,000	64%	\$19,500
Lincoln Christian University	IL	Bachelor's	Private nonprofit	3099	\$618,000	4118	\$39,000	64%	\$17,500
Lincoln College	IL	Associate's	Private nonprofit	2567	\$684,000	2304	\$105,000	34%	\$9,500
Lincoln College of Technology-Melrose Park	IL	Certificate	Private for-profit	960	\$908,000	1522	\$130,000	60%	\$10,847
Lincoln Land Community College	IL	Associate's	Public	2494	\$692,000	1296	\$137,000	31%	\$5,500
Lincoln Trail College	IL	Associate's	Public	2549	\$686,000	1053	\$145,000	51%	\$4,500
Loyola University Chicago	IL	Bachelor's	Private nonprofit	377	\$1,066,000	3847	\$52,000	76%	\$19,500
MacCormac College	IL	Associate's	Private nonprofit	2778	\$659,000	2358	\$103,000	21%	\$14,625
MacMurray College	IL	Bachelor's	Private nonprofit	2116	\$738,000	3617	\$60,000	35%	\$22,000
Madison Media Institute-Rockford Career College	IL	Certificate	Private for-profit	2364	\$710,000	1888	\$118,000	40%	\$9,500
McHenry County College	IL	Associate's	Public	1805	\$779,000	567	\$163,000	29%	\$4,500
McKendree University	IL	Bachelor's	Private nonprofit	833	\$934,000	3153	\$76,000	52%	\$16,499
Midstate College	IL	Bachelor's	Private for-profit	3872	\$497,000	4348	\$18,000	23%	\$18,032
Midwest Technical Institute-East Peoria	IL	Certificate	Private for-profit	2719	\$665,000	700	\$157,000	72%	\$9,121
Midwest Technical Institute-Moline	IL	Certificate	Private for-profit	3357	\$579,000	3287	\$71,000	69%	\$9,121
Midwest Technical Institute-Springfield	IL	Certificate	Private for-profit	2713	\$666,000	679	\$158,000	71%	\$9,121
Millikin University	IL	Bachelor's	Private nonprofit	1147	\$872,000	3378	\$68,000	60%	\$20,375
Monmouth College	IL	Bachelor's	Private nonprofit	1210	\$860,000	2985	\$82,000	58%	\$20,000
Moraine Valley Community College	IL	Associate's	Public	1727	\$789,000	679	\$158,000	28%	\$5,500
Morrison Institute of Technology	IL	Associate's	Private nonprofit	242	\$1,162,000	212	\$199,000	68%	\$12,000
Morton College	IL	Associate's	Public	1800	\$780,000	728	\$156,000	22%	\$4,375
Mr John's School of Cosmetology Esthetics & Nails-Decatur	IL	Certificate	Private for-profit	4413	\$379,000	3728	\$56,000	56%	\$7,070

Institution	State	Predominant award	Type	40-year NPV rank	40-year NPV	10-year NPV rank	10-year NPV	Graduation rate	Median debt
National Latino Education Institute	IL	Certificate	Private nonprofit	2167	\$732,000	330	\$181,000	71%	\$3,300
National Louis University	IL	Bachelor's	Private nonprofit	801	\$942,000	2273	\$106,000	37%	\$12,500
North Central College	IL	Bachelor's	Private nonprofit	668	\$971,000	3176	\$75,000	69%	\$20,000
North Park University	IL	Bachelor's	Private nonprofit	998	\$900,000	3015	\$81,000	56%	\$19,000
Northeastern Illinois University	IL	Bachelor's	Public	1783	\$782,000	3287	\$71,000	23%	\$10,400
Northern Illinois University	IL	Bachelor's	Public	813	\$938,000	2891	\$85,000	46%	\$17,563
Northwestern College-Chicago Campus	IL	Certificate	Private for-profit	2943	\$639,000	2924	\$84,000	15%	\$12,139
Northwestern College-Southwestern Campus	IL	Associate's	Private for-profit	2931	\$640,000	2891	\$85,000	29%	\$12,139
Northwestern University	IL	Bachelor's	Private nonprofit	61	\$1,455,000	579	\$162,000	94%	\$16,500
Oakton Community College	IL	Associate's	Public	1031	\$894,000	411	\$173,000	20%	\$3,500
Oehrlein School of Cosmetology	IL	Certificate	Private for-profit	4180	\$441,000	2145	\$110,000	73%	\$9,833
Olivet Nazarene University	IL	Bachelor's	Private nonprofit	1493	\$823,000	3435	\$66,000	62%	\$19,000
Olney Central College	IL	Associate's	Public	2443	\$699,000	1016	\$146,000	54%	\$3,500
Parkland College	IL	Associate's	Public	2287	\$720,000	1173	\$141,000	26%	\$4,500
Paul Mitchell the School-Bradley	IL	Certificate	Private for-profit	3600	\$541,000	1742	\$123,000	64%	\$7,917
Pivot Point Academy	IL	Certificate	Private for-profit	2834	\$653,000	751	\$155,000	86%	\$9,833
Prairie State College	IL	Certificate	Public	2684	\$669,000	1640	\$126,000	11%	\$5,500
Quincy University	IL	Bachelor's	Private nonprofit	1564	\$814,000	3210	\$74,000	48%	\$13,000
Rasmussen College-Illinois	IL	Associate's	Private for-profit	2124	\$737,000	1640	\$126,000	21%	\$9,774
Rend Lake College	IL	Certificate	Public	3106	\$617,000	1578	\$128,000	55%	\$3,500
Richland Community College	IL	Certificate	Public	2819	\$655,000	1146	\$142,000	36%	\$3,500
Robert Morris University Illinois	IL	Bachelor's	Private nonprofit	2931	\$640,000	4188	\$35,000	40%	\$15,000
Rock Valley College	IL	Associate's	Public	2389	\$707,000	1206	\$140,000	31%	\$3,500
Rockford University	IL	Bachelor's	Private nonprofit	875	\$925,000	3104	\$78,000	46%	\$18,750
Roosevelt University	IL	Bachelor's	Private nonprofit	1147	\$872,000	3761	\$55,000	40%	\$18,459
Rosel School of Cosmetology	IL	Certificate	Private for-profit	4387	\$387,000	2094	\$112,000	79%	NA
SAE Institute of Technology-Chicago	IL	Associate's	Private for-profit	2217	\$727,000	2491	\$98,000	47%	\$12,000
Saint Augustine College	IL	Associate's	Private nonprofit	3078	\$620,000	1578	\$128,000	39%	\$2,021
Saint Xavier University	IL	Bachelor's	Private nonprofit	493	\$1,023,000	1860	\$119,000	52%	\$18,000
Sauk Valley Community College	IL	Certificate	Public	2340	\$713,000	1053	\$145,000	42%	\$4,148
School of the Art Institute of Chicago	IL	Bachelor's	Private nonprofit	3485	\$558,000	4522	-\$69,000	66%	\$19,810
Shawnee Community College	IL	Certificate	Public	3485	\$558,000	2836	\$87,000	28%	NA

Institution	State	Predominant award	Type	40-year NPV rank	40-year NPV	10-year NPV rank	10-year NPV	Graduation rate	Median debt
South Suburban College	IL	Associate's	Public	3202	\$605,000	2018	\$114,000	11%	NA
Southeastern Illinois College	IL	Associate's	Public	2834	\$653,000	1709	\$124,000	40%	NA
Southern Illinois University-Carbondale	IL	Bachelor's	Public	1074	\$887,000	2951	\$83,000	42%	\$15,000
Southern Illinois University-Edwardsville	IL	Bachelor's	Public	983	\$903,000	2521	\$97,000	48%	\$14,250
Southwestern Illinois College	IL	Certificate	Public	3021	\$629,000	1673	\$125,000	28%	\$3,500
Spoon River College	IL	Certificate	Public	2494	\$692,000	1363	\$135,000	46%	\$5,000
Steven Papageorge Hair Academy	IL	Certificate	Private for-profit	3688	\$524,000	2836	\$87,000	NA	\$9,401
Taylor Business Institute	IL	Associate's	Private for-profit	3989	\$479,000	3703	\$57,000	62%	\$6,992
Tricoci University of Beauty Culture-Danville	IL	Certificate	Private for-profit	3872	\$497,000	2273	\$106,000	64%	\$5,500
Tricoci University of Beauty Culture-Urbana	IL	Certificate	Private for-profit	3872	\$497,000	2304	\$105,000	69%	\$5,500
Trinity Christian College	IL	Bachelor's	Private nonprofit	1210	\$860,000	3349	\$69,000	63%	\$20,500
Trinity International University-Illinois	IL	Bachelor's	Private nonprofit	1417	\$833,000	3524	\$63,000	55%	\$17,751
Triton College	IL	Associate's	Public	1624	\$803,000	623	\$160,000	16%	\$4,379
Universal Technical Institute of Illinois Inc	IL	Certificate	Private for-profit	627	\$982,000	1363	\$135,000	61%	\$12,813
University of Chicago	IL	Bachelor's	Private nonprofit	70	\$1,420,000	1080	\$144,000	94%	\$14,853
University of Illinois at Chicago	IL	Bachelor's	Public	252	\$1,156,000	1236	\$139,000	57%	\$14,000
University of Illinois at Springfield	IL	Bachelor's	Public	765	\$949,000	2052	\$113,000	50%	\$13,889
University of Illinois at Urbana-Champaign	IL	Bachelor's	Public	112	\$1,299,000	1016	\$146,000	85%	\$17,750
University of Phoenix-Illinois	IL	Bachelor's	Private for-profit	788	\$945,000	3563	\$62,000	10%	\$14,750
University of Spa & Cosmetology Arts	IL	Certificate	Private for-profit	3606	\$540,000	1296	\$137,000	57%	\$5,500
University of St Francis	IL	Bachelor's	Private nonprofit	297	\$1,117,000	1774	\$122,000	63%	\$19,394
Vatterott College-Fairview Heights	IL	Certificate	Private for-profit	3247	\$596,000	2728	\$90,000	47%	\$15,168
Vatterott College-Quincy	IL	Certificate	Private for-profit	3474	\$560,000	2924	\$84,000	52%	\$13,931
Wabash Valley College	IL	Associate's	Public	2632	\$676,000	751	\$155,000	55%	\$5,500
Waubonsee Community College	IL	Associate's	Public	1805	\$779,000	444	\$170,000	31%	\$3,500
Western Illinois University	IL	Bachelor's	Public	983	\$903,000	2606	\$94,000	52%	\$18,000
Wheaton College	IL	Bachelor's	Private nonprofit	742	\$953,000	3983	\$46,000	90%	\$20,913
William Rainey Harper College	IL	Certificate	Public	1118	\$879,000	338	\$180,000	29%	\$5,500
Alexandria School of Scientific Therapeutics	IN	Certificate	Private for-profit	3315	\$586,000	1522	\$130,000	94%	\$7,093
Ancilla College	IN	Associate's	Private nonprofit	2374	\$709,000	1415	\$133,000	29%	\$5,500
Anderson University	IN	Bachelor's	Private nonprofit	2145	\$735,000	4130	\$38,000	58%	\$20,209
Art Institute of Indianapolis	IN	Associate's	Private for-profit	2713	\$666,000	1985	\$115,000	32%	\$16,475

Institution	State	Predominant award	Type	40-year NPV rank	40-year NPV	10-year NPV rank	10-year NPV	Graduation rate	Median debt
Aviation Institute of Maintenance-Indianapolis	IN	Certificate	Private for-profit	1656	\$799,000	2433	\$100,000	67%	\$13,308
Ball State University	IN	Bachelor's	Public	1210	\$860,000	2728	\$90,000	60%	\$18,000
Bethel College-Indiana	IN	Bachelor's	Private nonprofit	1872	\$770,000	3563	\$62,000	65%	\$19,500
Brightwood College-Hammond	IN	Certificate	Private for-profit	3515	\$552,000	1606	\$127,000	68%	\$8,250
Brightwood College-Indianapolis	IN	Certificate	Private for-profit	4018	\$473,000	3941	\$48,000	55%	\$8,250
Butler University	IN	Bachelor's	Private nonprofit	303	\$1,113,000	3847	\$52,000	76%	\$25,000
Calumet College of Saint Joseph	IN	Bachelor's	Private nonprofit	1017	\$896,000	2172	\$109,000	24%	\$14,979
Chamberlain University-Indiana	IN	Bachelor's	Private for-profit	148	\$1,254,000	623	\$160,000	NA	\$18,698
College of Court Reporting Inc	IN	Associate's	Private for-profit	2692	\$668,000	2891	\$85,000	16%	\$14,125
Crossroads Bible College	IN	Bachelor's	Private nonprofit	2577	\$683,000	3210	\$74,000	32%	\$25,250
DePauw University	IN	Bachelor's	Private nonprofit	305	\$1,112,000	2433	\$100,000	83%	\$23,989
DeVry University-Indiana	IN	Bachelor's	Private for-profit	1031	\$894,000	3378	\$68,000	20%	\$18,372
Earlham College	IN	Bachelor's	Private nonprofit	2470	\$696,000	4093	\$40,000	70%	\$21,000
Empire Beauty School-Indianapolis	IN	Certificate	Private for-profit	4241	\$428,000	2244	\$107,000	60%	\$7,753
Empire Beauty School-Speedway	IN	Certificate	Private for-profit	3553	\$548,000	1296	\$137,000	28%	\$8,975
Fortis College-Indianapolis	IN	Associate's	Private for-profit	3808	\$504,000	3210	\$74,000	52%	\$9,500
Franklin College	IN	Bachelor's	Private nonprofit	1042	\$892,000	3463	\$65,000	64%	\$20,890
Goshen College	IN	Bachelor's	Private nonprofit	1872	\$770,000	3492	\$64,000	70%	\$15,000
Grace College and Theological Seminary	IN	Bachelor's	Private nonprofit	2477	\$694,000	4093	\$40,000	62%	\$18,925
Hanover College	IN	Bachelor's	Private nonprofit	820	\$937,000	3404	\$67,000	71%	\$23,691
Harrison College-Indianapolis	IN	Associate's	Private for-profit	3566	\$546,000	2951	\$83,000	20%	\$12,663
Holy Cross College	IN	Bachelor's	Private nonprofit	1717	\$791,000	4044	\$43,000	40%	\$11,000
Huntington University	IN	Bachelor's	Private nonprofit	2287	\$720,000	4056	\$42,000	63%	\$22,500
Indiana Institute of Technology	IN	Bachelor's	Private nonprofit	1268	\$852,000	3868	\$51,000	33%	\$9,500
Indiana State University	IN	Bachelor's	Public	1504	\$822,000	2690	\$91,000	38%	\$12,000
Indiana University-Bloomington	IN	Bachelor's	Public	521	\$1,015,000	1800	\$121,000	77%	\$18,000
Indiana University-East	IN	Bachelor's	Public	2586	\$682,000	2657	\$92,000	34%	\$12,734
Indiana University-Kokomo	IN	Bachelor's	Public	1750	\$786,000	2244	\$107,000	39%	\$11,244
Indiana University-Northwest	IN	Bachelor's	Public	1783	\$782,000	2389	\$102,000	26%	\$11,862
Indiana University-Purdue University-Indianapolis	IN	Bachelor's	Public	933	\$913,000	1961	\$116,000	46%	\$14,151
Indiana University-South Bend	IN	Bachelor's	Public	1998	\$752,000	2491	\$98,000	30%	\$11,912
Indiana University-Southeast	IN	Bachelor's	Public	1576	\$812,000	2389	\$102,000	32%	\$10,651

Institution	State	Predominant award	Type	40-year NPV rank	40-year NPV	10-year NPV rank	10-year NPV	Graduation rate	Median debt
Indiana Wesleyan University-Marion	IN	Bachelor's	Private nonprofit	456	\$1,031,000	2544	\$96,000	64%	\$16,183
International Business College-Fort Wayne	IN	Associate's	Private for-profit	3078	\$620,000	2212	\$108,000	72%	\$10,735
International Business College-Indianapolis	IN	Associate's	Private for-profit	3046	\$625,000	2018	\$114,000	78%	\$10,735
Ivy Tech Community College	IN	Certificate	Public	2322	\$715,000	860	\$151,000	15%	\$5,500
Lincoln College of Technology-Indianapolis	IN	Certificate	Private for-profit	1600	\$807,000	2094	\$112,000	50%	\$10,375
Manchester University	IN	Bachelor's	Private nonprofit	1450	\$829,000	3435	\$66,000	56%	\$15,750
Marian University	IN	Bachelor's	Private nonprofit	1014	\$897,000	2866	\$86,000	54%	\$19,117
Martin University	IN	Bachelor's	Private nonprofit	3989	\$479,000	4365	\$16,000	6%	\$21,043
Oakland City University	IN	Bachelor's	Private nonprofit	2520	\$690,000	3617	\$60,000	39%	\$14,875
PJ's College of Cosmetology-Clarksville	IN	Certificate	Private for-profit	4504	\$329,000	3868	\$51,000	64%	\$9,500
Purdue University Fort Wayne	IN	Bachelor's	Public	1859	\$772,000	2800	\$88,000	26%	\$12,500
Purdue University-Main Campus	IN	Bachelor's	Public	225	\$1,184,000	833	\$152,000	77%	\$17,250
Ravenscroft Beauty College	IN	Certificate	Private for-profit	4104	\$455,000	2212	\$108,000	36%	\$6,333
Rogers Academy of Hair Design	IN	Certificate	Private for-profit	4216	\$433,000	1888	\$118,000	63%	\$6,333
Rose-Hulman Institute of Technology	IN	Bachelor's	Private nonprofit	31	\$1,665,000	923	\$149,000	82%	\$27,000
Ross Medical Education Center-Evansville	IN	Certificate	Private for-profit	3125	\$615,000	2330	\$104,000	69%	\$9,500
Ross Medical Education Center-Fort Wayne	IN	Certificate	Private for-profit	3651	\$532,000	3015	\$81,000	78%	\$9,500
Ross Medical Education Center-Granger	IN	Certificate	Private for-profit	3522	\$551,000	2985	\$82,000	78%	\$9,500
Ross Medical Education Center-Kokomo	IN	Certificate	Private for-profit	3142	\$613,000	2389	\$102,000	64%	\$9,500
Rudae's School of Beauty Culture-Ft Wayne	IN	Certificate	Private for-profit	4297	\$415,000	1742	\$123,000	81%	\$8,450
Rudae's School of Beauty Culture-Kokomo	IN	Certificate	Private for-profit	4292	\$416,000	1709	\$124,000	74%	\$8,450
Saint Elizabeth School of Nursing	IN	Certificate	Private nonprofit	361	\$1,073,000	190	\$205,000	13%	\$27,000
Saint Mary-of-the-Woods College	IN	Bachelor's	Private nonprofit	2778	\$659,000	3813	\$53,000	50%	\$12,655
Saint Mary's College	IN	Bachelor's	Private nonprofit	747	\$952,000	2866	\$86,000	78%	\$25,000
Taylor University	IN	Bachelor's	Private nonprofit	2087	\$741,000	4250	\$29,000	77%	\$17,948
Tricoci University of Beauty Culture-Highland	IN	Certificate	Private for-profit	4180	\$441,000	1985	\$115,000	72%	\$7,330
Trine University	IN	Bachelor's	Private nonprofit	1210	\$860,000	3918	\$49,000	55%	\$16,000
Trine University-Regional/Non-Traditional Campuses	IN	Bachelor's	Private nonprofit	1090	\$885,000	3238	\$73,000	NA	\$16,000
University of Evansville	IN	Bachelor's	Private nonprofit	1220	\$859,000	3153	\$76,000	70%	\$21,500
University of Indianapolis	IN	Bachelor's	Private nonprofit	1466	\$827,000	3435	\$66,000	55%	\$18,773
University of Notre Dame	IN	Bachelor's	Private nonprofit	34	\$1,626,000	700	\$157,000	95%	\$20,750

Institution	State	Predominant award	Type	40-year NPV rank	40-year NPV	10-year NPV rank	10-year NPV	Graduation rate	Median debt
University of Phoenix-Indiana	IN	Bachelor's	Private for-profit	912	\$917,000	4188	\$35,000	9%	\$14,750
University of Saint Francis-Fort Wayne	IN	Bachelor's	Private nonprofit	1428	\$831,000	3210	\$74,000	57%	\$18,250
University of Southern Indiana	IN	Bachelor's	Public	1811	\$778,000	2891	\$85,000	39%	\$12,388
Valparaiso University	IN	Bachelor's	Private nonprofit	576	\$995,000	2866	\$86,000	69%	\$23,500
Vincennes University	IN	Associate's	Public	1941	\$761,000	1016	\$146,000	23%	\$8,901
Wabash College	IN	Bachelor's	Private nonprofit	250	\$1,157,000	2412	\$101,000	75%	\$25,000
Allen County Community College	KS	Associate's	Public	1960	\$757,000	780	\$154,000	32%	\$3,750
Baker University	KS	Bachelor's	Private nonprofit	377	\$1,066,000	2304	\$105,000	56%	\$19,500
Barton County Community College	KS	Associate's	Public	2136	\$736,000	887	\$150,000	32%	\$5,250
Bellus Academy	KS	Certificate	Private for-profit	3088	\$619,000	1389	\$134,000	83%	\$7,917
Benedictine College	KS	Bachelor's	Private nonprofit	1706	\$793,000	4056	\$42,000	63%	\$20,053
Bethany College	KS	Bachelor's	Private nonprofit	1725	\$790,000	4174	\$36,000	45%	\$10,729
Bethel College-North Newton	KS	Bachelor's	Private nonprofit	1487	\$824,000	3646	\$59,000	47%	\$15,000
Bryan University	KS	Associate's	Private for-profit	3986	\$480,000	3463	\$65,000	54%	\$12,667
Butler Community College	KS	Associate's	Public	1910	\$765,000	887	\$150,000	22%	\$5,500
Central Christian College of Kansas	KS	Bachelor's	Private nonprofit	2797	\$657,000	3524	\$63,000	24%	\$10,959
Cleveland University-Kansas City	KS	Bachelor's	Private nonprofit	993	\$901,000	3015	\$81,000	NA	\$10,500
Cloud County Community College	KS	Associate's	Public	2243	\$725,000	887	\$150,000	34%	\$5,500
Coffeyville Community College	KS	Associate's	Public	2374	\$709,000	1236	\$139,000	40%	\$5,171
Colby Community College	KS	Associate's	Public	1890	\$768,000	651	\$159,000	47%	\$5,541
Cowley County Community College	KS	Associate's	Public	2024	\$749,000	1173	\$141,000	32%	\$4,750
Crave Beauty Academy	KS	Certificate	Private for-profit	3758	\$513,000	1338	\$136,000	94%	\$9,120
Dodge City Community College	KS	Associate's	Public	1640	\$801,000	546	\$164,000	41%	\$5,675
Donnelly College	KS	Certificate	Private nonprofit	3585	\$543,000	3404	\$67,000	9%	\$6,541
Emporia State University	KS	Bachelor's	Public	1850	\$774,000	3074	\$79,000	44%	\$12,500
Flint Hills Technical College	KS	Certificate	Public	1983	\$754,000	1146	\$142,000	68%	\$8,480
Fort Hays State University	KS	Bachelor's	Public	1564	\$814,000	2491	\$98,000	41%	\$12,500
Fort Scott Community College	KS	Certificate	Public	2061	\$744,000	955	\$148,000	28%	\$5,500
Friends University	KS	Bachelor's	Private nonprofit	1337	\$844,000	3586	\$61,000	35%	\$18,979
Garden City Community College	KS	Associate's	Public	2093	\$740,000	887	\$150,000	34%	\$4,903
Haskell Indian Nations University	KS	Bachelor's	Public	3515	\$552,000	2866	\$86,000	38%	NA
Hays Academy of Hair Design	KS	Certificate	Private for-profit	4262	\$423,000	1932	\$117,000	64%	\$9,776

Institution	State	Predominant award	Type	40-year NPV rank	40-year NPV	10-year NPV rank	10-year NPV	Graduation rate	Median debt
Hesston College	KS	Associate's	Private nonprofit	853	\$931,000	579	\$162,000	55%	\$12,000
Highland Community College	KS	Certificate	Public	1983	\$754,000	679	\$158,000	30%	\$5,500
Hutchinson Community College	KS	Associate's	Public	1656	\$799,000	515	\$166,000	36%	\$5,500
Independence Community College	KS	Associate's	Public	2786	\$658,000	1296	\$137,000	22%	\$3,500
Johnson County Community College	KS	Associate's	Public	1311	\$846,000	623	\$160,000	22%	\$4,000
Kansas City Kansas Community College	KS	Certificate	Public	2332	\$714,000	1547	\$129,000	28%	\$5,950
Kansas State University	KS	Bachelor's	Public	756	\$951,000	2521	\$97,000	63%	\$17,500
Kansas Wesleyan University	KS	Bachelor's	Private nonprofit	1714	\$792,000	4152	\$37,000	34%	\$12,500
Labette Community College	KS	Associate's	Public	1656	\$799,000	527	\$165,000	20%	\$5,000
Manhattan Area Technical College	KS	Certificate	Public	776	\$947,000	170	\$209,000	45%	\$8,937
Manhattan Christian College	KS	Bachelor's	Private nonprofit	2355	\$711,000	3983	\$46,000	49%	\$10,500
McPherson College	KS	Bachelor's	Private nonprofit	1680	\$796,000	3646	\$59,000	36%	\$15,000
MidAmerica Nazarene University	KS	Bachelor's	Private nonprofit	1074	\$887,000	2951	\$83,000	55%	\$15,000
Neosho County Community College	KS	Certificate	Public	1591	\$809,000	860	\$151,000	32%	\$5,605
Newman University	KS	Bachelor's	Private nonprofit	832	\$935,000	2145	\$110,000	51%	\$15,500
North Central Kansas Technical College	KS	Certificate	Public	845	\$932,000	258	\$190,000	69%	\$8,750
Northwest Kansas Technical College	KS	Certificate	Public	1346	\$843,000	651	\$159,000	55%	\$6,983
Old Town Barber College-Wichita	KS	Certificate	Private for-profit	4190	\$439,000	2491	\$98,000	70%	\$9,833
Ottawa University-Ottawa	KS	Bachelor's	Private nonprofit	1391	\$837,000	3646	\$59,000	39%	\$12,584
Paul Mitchell the School-Wichita	KS	Certificate	Private for-profit	4259	\$424,000	2172	\$109,000	74%	\$9,833
Pittsburg State University	KS	Bachelor's	Public	1417	\$833,000	2575	\$95,000	48%	\$13,500
Pratt Community College	KS	Certificate	Public	1150	\$871,000	215	\$198,000	35%	\$5,500
Rasmussen College-Kansas	KS	Associate's	Private for-profit	2167	\$732,000	1800	\$121,000	NA	\$9,774
Salina Area Technical College	KS	Certificate	Public	1917	\$764,000	546	\$164,000	73%	\$5,500
Seward County Community College	KS	Certificate	Public	1706	\$793,000	342	\$179,000	41%	\$3,613
Southwestern College	KS	Bachelor's	Private nonprofit	781	\$946,000	3128	\$77,000	39%	\$15,775
Sterling College	KS	Bachelor's	Private nonprofit	2271	\$722,000	3813	\$53,000	42%	\$14,000
Tabor College	KS	Bachelor's	Private nonprofit	1551	\$816,000	3868	\$51,000	43%	\$15,000
University of Kansas	KS	Bachelor's	Public	520	\$1,016,000	2389	\$102,000	63%	\$14,276
University of Saint Mary	KS	Bachelor's	Private nonprofit	1564	\$814,000	2629	\$93,000	38%	\$15,000
Vatterott College-Wichita	KS	Certificate	Private for-profit	2943	\$639,000	2690	\$91,000	53%	\$15,168
Washburn Institute of Technology	KS	Certificate	Public	502	\$1,020,000	66	\$265,000	71%	\$12,327

Institution	State	Predominant award	Type	40-year NPV rank	40-year NPV	10-year NPV rank	10-year NPV	Graduation rate	Median debt
Washburn University	KS	Bachelor's	Public	1256	\$853,000	2491	\$98,000	37%	\$12,327
Wichita State University	KS	Bachelor's	Public	1235	\$856,000	2466	\$99,000	47%	\$14,000
Wichita State University-Campus of Applied Sciences and Technology	KS	Certificate	Public	1817	\$777,000	623	\$160,000	42%	\$6,850
Wichita Technical Institute	KS	Certificate	Private for-profit	2467	\$697,000	3176	\$75,000	65%	\$12,000
Alice Lloyd College	KY	Bachelor's	Private nonprofit	2735	\$663,000	3349	\$69,000	44%	\$9,000
American National University-Lexington	KY	Associate's	Private for-profit	4180	\$441,000	3646	\$59,000	45%	\$12,667
Asbury University	KY	Bachelor's	Private nonprofit	2797	\$657,000	4419	\$3,000	66%	\$19,500
Ashland Community and Technical College	KY	Certificate	Public	3185	\$607,000	1606	\$127,000	28%	\$6,500
Barrett and Company School of Hair Design	KY	Certificate	Private for-profit	4492	\$342,000	4152	\$37,000	68%	\$7,350
Beckfield College-Florence	KY	Associate's	Private for-profit	3308	\$587,000	2629	\$93,000	19%	\$13,194
Bellarmino University	KY	Bachelor's	Private nonprofit	845	\$932,000	3153	\$76,000	64%	\$18,750
Berea College	KY	Bachelor's	Private nonprofit	2011	\$751,000	1830	\$120,000	64%	\$4,557
Big Sandy Community and Technical College	KY	Certificate	Public	3515	\$552,000	1800	\$121,000	21%	\$5,772
Bluegrass Community and Technical College	KY	Certificate	Public	2735	\$663,000	1266	\$138,000	19%	\$5,892
Brescia University	KY	Bachelor's	Private nonprofit	1406	\$835,000	2951	\$83,000	34%	\$17,691
Brighton Center's Center for Employment Training	KY	Certificate	Private nonprofit	4450	\$362,000	2657	\$92,000	38%	NA
Campbellsville University	KY	Bachelor's	Private nonprofit	2725	\$664,000	4208	\$33,000	35%	\$11,000
Centre College	KY	Bachelor's	Private nonprofit	893	\$921,000	3378	\$68,000	84%	\$25,990
Clear Creek Baptist Bible College	KY	Bachelor's	Private nonprofit	3433	\$567,000	3210	\$74,000	53%	NA
Daymar College-Bellevue	KY	Certificate	Private for-profit	4004	\$477,000	3813	\$53,000	NA	\$15,057
Daymar College-Owensboro	KY	Associate's	Private for-profit	4008	\$475,000	3868	\$51,000	42%	\$15,057
Eastern Kentucky University	KY	Bachelor's	Public	1935	\$762,000	2866	\$86,000	42%	\$14,000
Elizabethtown Community and Technical College	KY	Certificate	Public	2577	\$683,000	1236	\$139,000	30%	\$6,000
Empire Beauty School	KY	Certificate	Private for-profit	4462	\$357,000	4174	\$36,000	38%	\$7,753
Empire Beauty School-Chenoweth	KY	Certificate	Private for-profit	4394	\$385,000	4130	\$38,000	49%	\$9,332
Empire Beauty School-Dixie	KY	Certificate	Private for-profit	4465	\$356,000	4174	\$36,000	31%	\$7,753
Empire Beauty School-Elizabethtown	KY	Certificate	Private for-profit	4448	\$363,000	4118	\$39,000	45%	\$7,519
Empire Beauty School-Florence	KY	Certificate	Private for-profit	4407	\$381,000	4093	\$40,000	42%	\$8,915
Galen College of Nursing-Louisville	KY	Associate's	Private for-profit	612	\$985,000	215	\$198,000	58%	\$14,953
Gateway Community and Technical College	KY	Certificate	Public	2534	\$688,000	955	\$148,000	36%	\$7,759

Institution	State	Predominant award	Type	40-year NPV rank	40-year NPV	10-year NPV rank	10-year NPV	Graduation rate	Median debt
Georgetown College	KY	Bachelor's	Private nonprofit	1176	\$867,000	3586	\$61,000	55%	\$18,500
Hazard Community and Technical College	KY	Certificate	Public	3478	\$559,000	2052	\$113,000	28%	\$5,809
Henderson Community College	KY	Certificate	Public	2725	\$664,000	1053	\$145,000	22%	\$6,899
Hopkinsville Community College	KY	Certificate	Public	2993	\$632,000	1640	\$126,000	32%	\$6,215
Hussian College-Daymar College Bowling Green	KY	Associate's	Private for-profit	3819	\$503,000	3524	\$63,000	48%	\$6,919
Interactive College of Technology-Newport	KY	Certificate	Private for-profit	3701	\$522,000	2690	\$91,000	26%	\$6,925
Jefferson Community and Technical College	KY	Certificate	Public	2596	\$680,000	1173	\$141,000	13%	\$6,250
Kentucky Christian University	KY	Bachelor's	Private nonprofit	2494	\$692,000	4023	\$44,000	31%	\$13,604
Kentucky State University	KY	Bachelor's	Public	3180	\$608,000	3287	\$71,000	20%	\$17,389
Kentucky Wesleyan College	KY	Bachelor's	Private nonprofit	2145	\$735,000	3951	\$47,000	35%	\$12,000
Lindsey Wilson College	KY	Bachelor's	Private nonprofit	3345	\$580,000	4093	\$40,000	35%	\$12,934
Madisonville Community College	KY	Certificate	Public	2701	\$667,000	1173	\$141,000	44%	\$5,500
Maysville Community and Technical College	KY	Certificate	Public	3162	\$610,000	1606	\$127,000	31%	\$7,177
Midway University	KY	Bachelor's	Private nonprofit	2684	\$669,000	4317	\$22,000	62%	\$15,069
Morehead State University	KY	Bachelor's	Public	2485	\$693,000	3238	\$73,000	43%	\$15,214
Murray State University	KY	Bachelor's	Public	1740	\$787,000	2657	\$92,000	49%	\$15,000
Northern Kentucky University	KY	Bachelor's	Public	1576	\$812,000	2172	\$109,000	39%	\$14,500
Owensboro Community and Technical College	KY	Certificate	Public	2858	\$650,000	1236	\$139,000	31%	\$4,745
Paul Mitchell the School-Louisville	KY	Certificate	Private for-profit	4525	\$258,000	4228	\$31,000	59%	\$11,988
PJ's College of Cosmetology-Bowling Green	KY	Certificate	Private for-profit	4420	\$377,000	4093	\$40,000	94%	\$7,025
Ross College-Hopkinsville	KY	Associate's	Private for-profit	2612	\$678,000	1606	\$127,000	60%	NA
Ross Medical Education Center-Bowling Green	KY	Certificate	Private for-profit	4060	\$463,000	3463	\$65,000	73%	\$9,500
Ross Medical Education Center-Erlanger	KY	Certificate	Private for-profit	3006	\$631,000	546	\$164,000	83%	\$9,161
Ross Medical Education Center-Owensboro	KY	Certificate	Private for-profit	3036	\$627,000	679	\$158,000	71%	\$9,500
Somerset Community College	KY	Certificate	Public	3369	\$577,000	1961	\$116,000	25%	\$7,500
Southcentral Kentucky Community and Technical College	KY	Certificate	Public	2316	\$716,000	955	\$148,000	31%	\$8,240
Southeast Kentucky Community and Technical College	KY	Certificate	Public	3621	\$538,000	2123	\$111,000	33%	\$5,500
Spalding University	KY	Bachelor's	Private nonprofit	883	\$923,000	3104	\$78,000	46%	\$16,334
Spencerian College-Lexington	KY	Certificate	Private for-profit	2674	\$670,000	3104	\$78,000	46%	\$12,160
Spencerian College-Louisville	KY	Certificate	Private for-profit	3410	\$571,000	4476	-\$21,000	31%	\$12,160

Institution	State	Predominant award	Type	40-year NPV rank	40-year NPV	10-year NPV rank	10-year NPV	Graduation rate	Median debt
Sullivan College of Technology and Design	KY	Associate's	Private for-profit	1941	\$761,000	2094	\$112,000	33%	\$12,613
Sullivan University	KY	Associate's	Private for-profit	2645	\$674,000	2866	\$86,000	37%	\$10,384
Thomas More College	KY	Bachelor's	Private nonprofit	446	\$1,038,000	2094	\$112,000	48%	\$15,077
Transylvania University	KY	Bachelor's	Private nonprofit	1134	\$876,000	3897	\$50,000	75%	\$24,301
Trend Setters' Academy of Beauty Culture-Elizabethtown	KY	Certificate	Private for-profit	4512	\$321,000	4077	\$41,000	56%	\$3,973
Trend Setters' Academy of Beauty Culture-Louisville	KY	Certificate	Private for-profit	4510	\$322,000	4044	\$43,000	67%	\$3,973
Union College	KY	Bachelor's	Private nonprofit	3106	\$617,000	4365	\$16,000	30%	\$12,000
University of Kentucky	KY	Bachelor's	Public	808	\$939,000	2629	\$93,000	64%	\$15,000
University of Louisville	KY	Bachelor's	Public	1150	\$871,000	2836	\$87,000	54%	\$12,500
University of Phoenix-Kentucky	KY	Bachelor's	Private for-profit	908	\$918,000	4188	\$35,000	17%	\$14,750
University of Pikeville	KY	Bachelor's	Private nonprofit	3030	\$628,000	3983	\$46,000	29%	\$11,000
University of the Cumberlands	KY	Bachelor's	Private nonprofit	2421	\$702,000	4001	\$45,000	42%	\$9,013
West Kentucky Community and Technical College	KY	Certificate	Public	2895	\$646,000	1389	\$134,000	43%	\$6,000
Western Kentucky University	KY	Bachelor's	Public	2174	\$731,000	3015	\$81,000	44%	\$14,250
Aveda Institute-Baton Rouge	LA	Certificate	Private for-profit	3741	\$517,000	1080	\$144,000	61%	\$9,833
Aveda Institute-Covington	LA	Certificate	Private for-profit	3293	\$589,000	603	\$161,000	67%	\$8,432
Aveda Institute-Lafayette	LA	Certificate	Private for-profit	3938	\$488,000	1522	\$130,000	83%	\$7,916
Ayers Career College	LA	Certificate	Private for-profit	3036	\$627,000	1338	\$136,000	60%	\$9,500
Baton Rouge Community College	LA	Certificate	Public	2347	\$712,000	1363	\$135,000	9%	\$5,500
Baton Rouge School of Computers	LA	Certificate	Private for-profit	2577	\$683,000	2985	\$82,000	97%	\$21,813
Blue Cliff College-Alexandria	LA	Certificate	Private for-profit	3106	\$617,000	3951	\$47,000	49%	\$9,500
Blue Cliff College-Houma	LA	Certificate	Private for-profit	3099	\$618,000	3941	\$48,000	52%	\$9,500
Blue Cliff College-Lafayette	LA	Certificate	Private for-profit	3057	\$624,000	3761	\$55,000	54%	\$9,500
Blue Cliff College-Metairie	LA	Certificate	Private for-profit	3065	\$623,000	3813	\$53,000	46%	\$9,500
Blue Cliff College-Shreveport	LA	Certificate	Private for-profit	3088	\$619,000	3918	\$49,000	47%	\$9,500
Bossier Parish Community College	LA	Associate's	Public	2425	\$701,000	1673	\$125,000	11%	\$8,494
Camelot College	LA	Certificate	Private for-profit	4387	\$387,000	2657	\$92,000	43%	\$7,342
Cameron College	LA	Certificate	Private for-profit	3659	\$530,000	2690	\$91,000	79%	\$3,250
Centenary College of Louisiana	LA	Bachelor's	Private nonprofit	1074	\$887,000	3983	\$46,000	48%	\$18,450
Cosmetology Training Center	LA	Certificate	Private for-profit	4450	\$362,000	2433	\$100,000	88%	\$7,773

Institution	State	Predominant award	Type	40-year NPV rank	40-year NPV	10-year NPV rank	10-year NPV	Graduation rate	Median debt
Crescent City Bartending School	LA	Certificate	Private for-profit	3088	\$619,000	780	\$154,000	83%	\$9,500
Delgado Community College	LA	Certificate	Public	2455	\$698,000	1236	\$139,000	8%	\$8,826
Delta College Inc	LA	Certificate	Private for-profit	3778	\$508,000	1146	\$142,000	71%	\$5,500
Delta College of Arts & Technology	LA	Certificate	Private for-profit	3175	\$609,000	3015	\$81,000	55%	\$5,500
Delta College of Arts & Technology-Lafayette Campus	LA	Certificate	Private for-profit	2412	\$703,000	401	\$174,000	62%	\$5,500
Delta College-Slidell Campus	LA	Certificate	Private for-profit	4176	\$442,000	3153	\$76,000	59%	\$5,500
Delta School of Business and Technology	LA	Associate's	Private for-profit	4237	\$429,000	3463	\$65,000	66%	\$10,216
Diesel Driving Academy-Baton Rouge	LA	Certificate	Private for-profit	820	\$937,000	119	\$229,000	74%	\$6,333
Dillard University	LA	Bachelor's	Private nonprofit	2347	\$712,000	3918	\$49,000	39%	\$24,051
D'Jay's Institute of Cosmetology and Esthiology	LA	Certificate	Private for-profit	4060	\$463,000	1709	\$124,000	58%	\$6,350
Eastern College of Health Vocations-New Orleans	LA	Certificate	Private for-profit	3614	\$539,000	1457	\$132,000	72%	\$3,731
Fletcher Technical Community College	LA	Certificate	Public	2829	\$654,000	1606	\$127,000	20%	\$3,500
Fortis College-Baton Rouge	LA	Certificate	Private for-profit	3494	\$557,000	3238	\$73,000	58%	\$9,500
Franciscan Missionaries of Our Lady University	LA	Bachelor's	Private nonprofit	554	\$1,002,000	1888	\$118,000	43%	\$14,823
Grambling State University	LA	Bachelor's	Public	3566	\$546,000	4340	\$19,000	34%	\$20,000
Guy's Shreveport Academy of Cosmetology Inc	LA	Certificate	Private for-profit	4351	\$401,000	2728	\$90,000	48%	\$9,500
Herzing University-Kenner	LA	Associate's	Private nonprofit	1504	\$822,000	2018	\$114,000	28%	\$11,766
ITI Technical College	LA	Associate's	Private for-profit	236	\$1,173,000	158	\$212,000	61%	\$14,127
Louisiana College	LA	Bachelor's	Private nonprofit	1025	\$895,000	2657	\$92,000	39%	\$10,500
Louisiana State University and Agricultural & Mechanical College	LA	Bachelor's	Public	420	\$1,047,000	2212	\$108,000	67%	\$13,071
Louisiana State University-Alexandria	LA	Bachelor's	Public	2217	\$727,000	2575	\$95,000	26%	\$7,500
Louisiana State University-Eunice	LA	Associate's	Public	2087	\$741,000	1080	\$144,000	13%	\$5,500
Louisiana State University-Shreveport	LA	Bachelor's	Public	1839	\$775,000	2273	\$106,000	33%	\$11,500
Louisiana Tech University	LA	Bachelor's	Public	1017	\$896,000	1888	\$118,000	53%	\$12,000
Loyola University New Orleans	LA	Bachelor's	Private nonprofit	801	\$942,000	3617	\$60,000	56%	\$20,500
McNeese State University	LA	Bachelor's	Public	1531	\$819,000	2358	\$103,000	42%	\$10,990
Medical Training College	LA	Certificate	Private for-profit	3240	\$597,000	1578	\$128,000	64%	\$4,866
Nicholls State University	LA	Bachelor's	Public	1656	\$799,000	2544	\$96,000	47%	\$11,025
Northwestern State University of Louisiana	LA	Bachelor's	Public	2153	\$734,000	2690	\$91,000	37%	\$12,500
Nunez Community College	LA	Certificate	Public	2735	\$663,000	1016	\$146,000	16%	\$3,500

Institution	State	Predominant award	Type	40-year NPV rank	40-year NPV	10-year NPV rank	10-year NPV	Graduation rate	Median debt
Platt College-McCann-Monroe	LA	Associate's	Private for-profit	2844	\$652,000	2212	\$108,000	28%	\$12,667
Platt College-McCann-Shreveport	LA	Certificate	Private for-profit	2858	\$650,000	2244	\$107,000	60%	\$12,667
Remington College-Baton Rouge Campus	LA	Associate's	Private nonprofit	3369	\$577,000	3176	\$75,000	43%	\$9,500
Remington College-Lafayette Campus	LA	Certificate	Private nonprofit	3357	\$579,000	3128	\$77,000	42%	\$9,500
Remington College-Shreveport Campus	LA	Certificate	Private nonprofit	3819	\$503,000	4429	\$0	65%	\$9,500
River Parishes Community College	LA	Certificate	Public	2719	\$665,000	989	\$147,000	17%	\$5,899
Southeastern Louisiana University	LA	Bachelor's	Public	1740	\$787,000	2728	\$90,000	41%	\$9,408
Southern University and A & M College	LA	Bachelor's	Public	2382	\$708,000	3682	\$58,000	29%	\$16,419
Southern University at New Orleans	LA	Bachelor's	Public	3133	\$614,000	3104	\$78,000	17%	\$18,632
Southern University at Shreveport	LA	Associate's	Public	3320	\$585,000	1932	\$117,000	10%	\$8,250
SOWELA Technical Community College	LA	Certificate	Public	1615	\$805,000	527	\$165,000	36%	\$3,500
Stage One-The Hair School	LA	Certificate	Private for-profit	4231	\$430,000	2172	\$109,000	68%	\$8,350
Stevensons Academy of Hair Design	LA	Certificate	Private for-profit	4283	\$418,000	1985	\$115,000	71%	NA
Tulane University of Louisiana	LA	Bachelor's	Private nonprofit	183	\$1,217,000	3586	\$61,000	83%	\$22,000
Unitech Training Academy-Alexandria	LA	Certificate	Private for-profit	4083	\$458,000	2212	\$108,000	58%	\$6,987
Unitech Training Academy-Houma	LA	Certificate	Private for-profit	4072	\$460,000	2172	\$109,000	55%	\$6,987
Unitech Training Academy-Lafayette	LA	Certificate	Private for-profit	4072	\$460,000	2145	\$110,000	60%	\$6,987
Unitech Training Academy-Lake Charles	LA	Certificate	Private for-profit	4083	\$458,000	2244	\$107,000	49%	\$6,987
Unitech Training Academy-West Monroe	LA	Certificate	Private for-profit	4067	\$461,000	2145	\$110,000	53%	\$6,987
University of Holy Cross	LA	Bachelor's	Private nonprofit	1337	\$844,000	2358	\$103,000	42%	\$14,250
University of Louisiana at Lafayette	LA	Bachelor's	Public	1322	\$845,000	2521	\$97,000	45%	\$11,882
University of Louisiana at Monroe	LA	Bachelor's	Public	1665	\$798,000	2575	\$95,000	42%	\$10,848
University of New Orleans	LA	Bachelor's	Public	1615	\$805,000	2521	\$97,000	34%	\$9,750
Vanguard College of Cosmetology-Baton Rouge	LA	Certificate	Private for-profit	4180	\$441,000	1860	\$119,000	60%	\$9,550
Vanguard College of Cosmetology-Metairie	LA	Certificate	Private for-profit	4165	\$444,000	1800	\$121,000	73%	\$9,550
Vanguard College of Cosmetology-Slidell	LA	Certificate	Private for-profit	4186	\$440,000	1932	\$117,000	51%	\$9,550
Virginia College-Baton Rouge	LA	Certificate	Private for-profit	3738	\$518,000	3703	\$57,000	40%	\$11,438
Virginia College-Shreveport	LA	Certificate	Private for-profit	3707	\$521,000	3617	\$60,000	40%	\$11,438
Xavier University of Louisiana	LA	Bachelor's	Private nonprofit	456	\$1,031,000	2521	\$97,000	43%	\$14,203
Ailano School of Cosmetology	MA	Certificate	Private for-profit	3385	\$575,000	1080	\$144,000	72%	\$8,500
American International College	MA	Bachelor's	Private nonprofit	833	\$934,000	3261	\$72,000	43%	\$19,500
Amherst College	MA	Bachelor's	Private nonprofit	96	\$1,343,000	1673	\$125,000	94%	\$12,000

Institution	State	Predominant award	Type	40-year NPV rank	40-year NPV	10-year NPV rank	10-year NPV	Graduation rate	Median debt
Anna Maria College	MA	Bachelor's	Private nonprofit	1035	\$893,000	3813	\$53,000	40%	\$17,500
Assumption College	MA	Bachelor's	Private nonprofit	296	\$1,118,000	2951	\$83,000	73%	\$24,000
Babson College	MA	Bachelor's	Private nonprofit	7	\$1,985,000	304	\$184,000	91%	\$24,875
Bard College at Simon's Rock	MA	Associate's	Private nonprofit	2786	\$658,000	3918	\$49,000	68%	\$14,000
Bay Path University	MA	Bachelor's	Private nonprofit	1210	\$860,000	3646	\$59,000	59%	\$17,150
Bay State College	MA	Bachelor's	Private for-profit	3330	\$583,000	4469	-\$19,000	28%	\$18,000
Bay State School of Technology	MA	Certificate	Private for-profit	410	\$1,054,000	106	\$236,000	69%	\$11,159
Becker College	MA	Bachelor's	Private nonprofit	1434	\$830,000	4391	\$9,000	37%	\$19,500
Benjamin Franklin Institute of Technology	MA	Associate's	Public	714	\$959,000	351	\$178,000	46%	\$9,500
Bentley University	MA	Bachelor's	Private nonprofit	20	\$1,786,000	679	\$158,000	90%	\$25,000
Berklee College of Music	MA	Bachelor's	Private nonprofit	4097	\$456,000	4528	-\$112,000	63%	\$14,750
Berkshire Community College	MA	Associate's	Public	2316	\$716,000	1173	\$141,000	19%	\$6,250
Blue Hills Regional Technical School	MA	Certificate	Public	44	\$1,523,000	15	\$337,000	NA	\$8,796
Boston Architectural College	MA	Bachelor's	Private nonprofit	958	\$909,000	4001	\$45,000	14%	\$31,000
Boston College	MA	Bachelor's	Private nonprofit	57	\$1,476,000	1932	\$117,000	92%	\$18,962
Boston University	MA	Bachelor's	Private nonprofit	116	\$1,294,000	3318	\$70,000	87%	\$23,500
Brandeis University	MA	Bachelor's	Private nonprofit	255	\$1,151,000	3435	\$66,000	90%	\$26,250
Branford Hall Career Institute-Springfield Campus	MA	Certificate	Private for-profit	2243	\$725,000	270	\$189,000	54%	\$7,756
Bridgewater State University	MA	Bachelor's	Public	827	\$936,000	2836	\$87,000	59%	\$18,280
Bristol Community College	MA	Associate's	Public	2011	\$751,000	751	\$155,000	21%	\$3,213
Bunker Hill Community College	MA	Associate's	Public	1474	\$826,000	478	\$168,000	12%	\$4,750
Cambridge College	MA	Bachelor's	Private nonprofit	1960	\$757,000	4044	\$43,000	1%	\$14,667
Cape Cod Community College	MA	Associate's	Public	2056	\$745,000	860	\$151,000	23%	\$5,500
Catherine Hinds Institute of Esthetics	MA	Certificate	Private for-profit	1624	\$803,000	258	\$190,000	86%	\$4,157
Clark University	MA	Bachelor's	Private nonprofit	646	\$978,000	3682	\$58,000	79%	\$24,963
College of Our Lady of the Elms	MA	Bachelor's	Private nonprofit	714	\$959,000	2629	\$93,000	61%	\$23,056
College of the Holy Cross	MA	Bachelor's	Private nonprofit	69	\$1,421,000	2728	\$90,000	92%	\$27,000
Curry College	MA	Bachelor's	Private nonprofit	989	\$902,000	4056	\$42,000	50%	\$19,267
Dean College	MA	Associate's	Private nonprofit	2296	\$719,000	2690	\$91,000	40%	\$9,920
Eastern Nazarene College	MA	Bachelor's	Private nonprofit	1110	\$881,000	2800	\$88,000	48%	\$18,500

Institution	State	Predominant award	Type	40-year NPV rank	40-year NPV	10-year NPV rank	10-year NPV	Graduation rate	Median debt
Elizabeth Grady School of Esthetics and Massage Therapy	MA	Certificate	Private for-profit	1680	\$796,000	478	\$168,000	94%	\$6,333
Emerson College	MA	Bachelor's	Private nonprofit	1311	\$846,000	4490	-\$28,000	81%	\$21,375
Emmanuel College	MA	Bachelor's	Private nonprofit	643	\$979,000	3951	\$47,000	66%	\$23,500
Empire Beauty School-Boston	MA	Certificate	Private for-profit	4292	\$416,000	2273	\$106,000	55%	\$8,100
Empire Beauty School-Framingham	MA	Certificate	Private for-profit	3579	\$544,000	1389	\$134,000	81%	\$8,975
Empire Beauty School-Malden	MA	Certificate	Private for-profit	4078	\$459,000	2094	\$112,000	72%	\$9,332
Endicott College	MA	Bachelor's	Private nonprofit	554	\$1,002,000	4023	\$44,000	78%	\$22,000
Fisher College	MA	Bachelor's	Private nonprofit	2596	\$680,000	4278	\$26,000	33%	\$9,500
Fitchburg State University	MA	Bachelor's	Public	724	\$957,000	2433	\$100,000	57%	\$15,744
Framingham State University	MA	Bachelor's	Public	781	\$946,000	2800	\$88,000	54%	\$17,671
Gordon College	MA	Bachelor's	Private nonprofit	1543	\$817,000	4188	\$35,000	70%	\$23,250
Greater Lowell Technical School	MA	Certificate	Public	65	\$1,444,000	2	\$417,000	90%	\$5,500
Greenfield Community College	MA	Associate's	Public	2104	\$739,000	1389	\$134,000	28%	\$4,750
Hampshire College	MA	Bachelor's	Private nonprofit	3036	\$627,000	4469	-\$19,000	64%	\$17,745
Harvard University	MA	Bachelor's	Private nonprofit	8	\$1,967,000	37	\$286,000	97%	\$7,000
Holyoke Community College	MA	Associate's	Public	2174	\$731,000	1016	\$146,000	21%	\$4,200
Laboure College	MA	Associate's	Private nonprofit	120	\$1,288,000	147	\$216,000	NA	\$14,250
Lasell College	MA	Bachelor's	Private nonprofit	1256	\$853,000	3941	\$48,000	52%	\$24,000
Lesley University	MA	Bachelor's	Private nonprofit	2200	\$729,000	4419	\$3,000	57%	\$15,750
Lincoln Technical Institute-Brockton	MA	Certificate	Private for-profit	2559	\$685,000	500	\$167,000	67%	\$9,500
Lincoln Technical Institute-Lowell	MA	Certificate	Private for-profit	2534	\$688,000	444	\$170,000	61%	\$9,500
Lincoln Technical Institute-Somerville	MA	Certificate	Private for-profit	2577	\$683,000	527	\$165,000	65%	\$9,500
Lowell Academy Hairstyling Institute	MA	Certificate	Private for-profit	3741	\$517,000	1146	\$142,000	67%	\$5,500
Mansfield Beauty Schools-Quincy	MA	Certificate	Private for-profit	4262	\$423,000	1338	\$136,000	83%	\$5,500
Massachusetts Bay Community College	MA	Associate's	Public	772	\$948,000	338	\$180,000	18%	\$4,000
Massachusetts College of Art and Design	MA	Bachelor's	Public	2322	\$715,000	4152	\$37,000	73%	\$20,000
Massachusetts College of Liberal Arts	MA	Bachelor's	Public	2217	\$727,000	3728	\$56,000	54%	\$17,500
Massachusetts College of Pharmacy and Health Sciences	MA	Bachelor's	Private nonprofit	3	\$2,421,000	93	\$247,000	76%	\$25,000
Massachusetts Institute of Technology	MA	Bachelor's	Private nonprofit	4	\$2,273,000	20	\$311,000	93%	\$15,346
Massachusetts Maritime Academy	MA	Bachelor's	Public	13	\$1,869,000	96	\$246,000	75%	\$23,250

Institution	State	Predominant award	Type	40-year NPV rank	40-year NPV	10-year NPV rank	10-year NPV	Graduation rate	Median debt
Massasoit Community College	MA	Associate's	Public	1539	\$818,000	603	\$161,000	16%	\$5,500
Merrimack College	MA	Bachelor's	Private nonprofit	264	\$1,143,000	3238	\$73,000	70%	\$23,250
Middlesex Community College	MA	Associate's	Public	1311	\$846,000	315	\$183,000	19%	\$3,697
Mildred Elley-Pittsfield Campus	MA	Certificate	Private for-profit	3385	\$575,000	799	\$153,000	38%	\$9,500
Montserrat College of Art	MA	Bachelor's	Private nonprofit	4028	\$470,000	4488	-\$27,000	56%	\$24,248
Motoring Technical Training Institute	MA	Certificate	Private for-profit	1839	\$775,000	225	\$196,000	91%	\$8,550
Mount Holyoke College	MA	Bachelor's	Private nonprofit	705	\$961,000	3868	\$51,000	85%	\$19,500
Mount Ida College	MA	Bachelor's	Private nonprofit	1737	\$788,000	4228	\$31,000	41%	\$14,750
Mount Wachusett Community College	MA	Associate's	Public	1894	\$767,000	623	\$160,000	22%	\$4,061
National Aviation Academy of New England	MA	Certificate	Private for-profit	166	\$1,230,000	342	\$179,000	64%	\$14,666
New England Conservatory of Music	MA	Bachelor's	Private nonprofit	3553	\$548,000	4518	-\$53,000	80%	\$29,000
New England Hair Academy	MA	Certificate	Private for-profit	4278	\$419,000	1742	\$123,000	75%	NA
New England School of Photography	MA	Certificate	Private for-profit	2477	\$694,000	1415	\$133,000	66%	\$12,000
New England Tractor Trailer Training School of Massachusetts	MA	Certificate	Private for-profit	441	\$1,040,000	46	\$278,000	75%	\$6,333
Newbury College	MA	Bachelor's	Private nonprofit	1762	\$785,000	4077	\$41,000	41%	\$12,000
Nichols College	MA	Bachelor's	Private nonprofit	742	\$953,000	3941	\$48,000	47%	\$19,000
North Bennet Street School	MA	Certificate	Private nonprofit	2034	\$748,000	2544	\$96,000	79%	\$9,500
North Shore Community College	MA	Associate's	Public	1504	\$822,000	579	\$162,000	18%	\$5,500
Northeastern University	MA	Bachelor's	Private nonprofit	79	\$1,385,000	1774	\$122,000	87%	\$25,000
Northern Essex Community College	MA	Associate's	Public	1935	\$762,000	751	\$155,000	18%	\$5,250
Northpoint Bible College	MA	Bachelor's	Private nonprofit	3433	\$567,000	4429	\$0	61%	\$13,000
Pine Manor College	MA	Bachelor's	Private nonprofit	2167	\$732,000	3951	\$47,000	28%	\$12,000
Quincy College	MA	Associate's	Public	648	\$977,000	235	\$194,000	13%	\$8,500
Quinsigamond Community College	MA	Associate's	Public	1493	\$823,000	463	\$169,000	20%	\$7,599
Regis College	MA	Bachelor's	Private nonprofit	792	\$944,000	3787	\$54,000	50%	\$25,000
Rob Roy Academy-Fall River	MA	Certificate	Private for-profit	4305	\$413,000	2466	\$99,000	45%	\$5,747
Rob Roy Academy-Taunton	MA	Certificate	Private for-profit	3916	\$491,000	1888	\$118,000	44%	\$5,221
Rob Roy Academy-Worcester	MA	Certificate	Private for-profit	3959	\$484,000	2172	\$109,000	37%	\$6,569
Roxbury Community College	MA	Associate's	Public	1775	\$783,000	799	\$153,000	8%	NA
Salem State University	MA	Bachelor's	Public	993	\$901,000	2866	\$86,000	52%	\$17,941
Salter College-Chicopee	MA	Certificate	Private for-profit	3251	\$595,000	2891	\$85,000	37%	\$7,917

Institution	State	Predominant award	Type	40-year NPV rank	40-year NPV	10-year NPV rank	10-year NPV	Graduation rate	Median debt
Salter College-West Boylston	MA	Certificate	Private for-profit	3251	\$595,000	2891	\$85,000	43%	\$7,917
Salter School-Fall River	MA	Certificate	Private for-profit	2619	\$677,000	478	\$168,000	54%	\$7,917
Signature Healthcare Brockton Hospital School of Nursing	MA	Certificate	Private nonprofit	66	\$1,438,000	50	\$276,000	NA	\$18,875
Simmons University	MA	Bachelor's	Private nonprofit	279	\$1,130,000	2924	\$84,000	74%	\$23,000
Smith College	MA	Bachelor's	Private nonprofit	878	\$924,000	3646	\$59,000	88%	\$19,000
Southeastern Technical Institute	MA	Certificate	Public	478	\$1,027,000	53	\$272,000	66%	\$5,500
Spa Tech Institute-Ipswich	MA	Certificate	Private for-profit	3117	\$616,000	799	\$153,000	95%	\$6,333
Spa Tech Institute-Plymouth	MA	Certificate	Private for-profit	3117	\$616,000	799	\$153,000	80%	\$6,333
Spa Tech Institute-Westboro	MA	Certificate	Private for-profit	3117	\$616,000	799	\$153,000	74%	\$6,333
Springfield College	MA	Bachelor's	Private nonprofit	1025	\$895,000	3897	\$50,000	72%	\$20,590
Springfield Technical Community College	MA	Associate's	Public	2068	\$743,000	923	\$149,000	21%	\$4,000
Stonehill College	MA	Bachelor's	Private nonprofit	186	\$1,216,000	3153	\$76,000	80%	\$26,000
Suffolk University	MA	Bachelor's	Private nonprofit	405	\$1,056,000	3586	\$61,000	60%	\$21,000
The Salter School-Malden Campus	MA	Certificate	Private for-profit	2619	\$677,000	478	\$168,000	52%	\$7,917
Tufts University	MA	Bachelor's	Private nonprofit	43	\$1,543,000	1774	\$122,000	93%	\$16,052
Universal Technical Institute of Massachusetts Inc	MA	Certificate	Private for-profit	617	\$984,000	1296	\$137,000	58%	\$12,813
University of Massachusetts-Amherst	MA	Bachelor's	Public	377	\$1,066,000	2389	\$102,000	77%	\$20,600
University of Massachusetts-Boston	MA	Bachelor's	Public	450	\$1,035,000	1489	\$131,000	47%	\$16,250
University of Massachusetts-Dartmouth	MA	Bachelor's	Public	546	\$1,004,000	2433	\$100,000	49%	\$18,335
University of Massachusetts-Lowell	MA	Bachelor's	Public	305	\$1,112,000	2052	\$113,000	58%	\$17,928
University of Phoenix-Massachusetts	MA	Bachelor's	Private for-profit	974	\$906,000	4296	\$24,000	14%	\$14,750
Urban College of Boston	MA	Associate's	Private nonprofit	3088	\$619,000	1415	\$133,000	NA	NA
Wellesley College	MA	Bachelor's	Private nonprofit	141	\$1,258,000	1860	\$119,000	90%	\$9,675
Wentworth Institute of Technology	MA	Bachelor's	Private nonprofit	112	\$1,299,000	3074	\$79,000	66%	\$22,500
Western New England University	MA	Bachelor's	Private nonprofit	323	\$1,100,000	3287	\$71,000	60%	\$19,500
Westfield State University	MA	Bachelor's	Public	724	\$957,000	2629	\$93,000	66%	\$15,000
Wheaton College	MA	Bachelor's	Private nonprofit	801	\$942,000	3897	\$50,000	79%	\$23,500
Wheelock College	MA	Bachelor's	Private nonprofit	2162	\$733,000	4309	\$23,000	59%	\$21,500
Williams College	MA	Bachelor's	Private nonprofit	187	\$1,215,000	2172	\$109,000	94%	\$13,750
Worcester Polytechnic Institute	MA	Bachelor's	Private nonprofit	28	\$1,725,000	1415	\$133,000	87%	\$27,000

Institution	State	Predominant award	Type	40-year NPV rank	40-year NPV	10-year NPV rank	10-year NPV	Graduation rate	Median debt
Worcester State University	MA	Bachelor's	Public	556	\$1,001,000	2491	\$98,000	56%	\$13,520
Allegany College of Maryland	MD	Associate's	Public	2494	\$692,000	1457	\$132,000	21%	\$8,523
All-State Career-Baltimore	MD	Certificate	Private for-profit	1482	\$825,000	394	\$175,000	62%	\$6,333
Anne Arundel Community College	MD	Associate's	Public	1346	\$843,000	860	\$151,000	20%	\$5,500
Award Beauty School	MD	Certificate	Private for-profit	4323	\$409,000	2491	\$98,000	56%	\$4,999
Baltimore City Community College	MD	Associate's	Public	2529	\$689,000	1415	\$133,000	12%	NA
Baltimore Studio of Hair Design	MD	Certificate	Private for-profit	4247	\$427,000	2304	\$105,000	78%	\$4,750
Bowie State University	MD	Bachelor's	Public	739	\$954,000	2544	\$96,000	38%	\$14,493
Brightwood College-Baltimore	MD	Certificate	Private for-profit	3337	\$582,000	3492	\$64,000	55%	\$7,969
Brightwood College-Beltsville	MD	Certificate	Private for-profit	2271	\$722,000	2330	\$104,000	65%	\$9,499
Brightwood College-Towson	MD	Certificate	Private for-profit	3553	\$548,000	3646	\$59,000	53%	\$9,436
Capitol Technology University	MD	Bachelor's	Private nonprofit	120	\$1,288,000	2728	\$90,000	52%	\$16,625
Carroll Community College	MD	Associate's	Public	1600	\$807,000	431	\$171,000	33%	\$6,500
Cecil College	MD	Associate's	Public	2056	\$745,000	751	\$155,000	20%	\$6,500
Chesapeake College	MD	Associate's	Public	2829	\$654,000	1016	\$146,000	16%	NA
College of Southern Maryland	MD	Associate's	Public	1304	\$847,000	567	\$163,000	24%	\$5,500
Community College of Baltimore County	MD	Associate's	Public	1558	\$815,000	700	\$157,000	11%	\$5,999
Coppin State University	MD	Bachelor's	Public	1591	\$809,000	2575	\$95,000	21%	\$15,250
Cortiva Institute-Baltimore	MD	Certificate	Private for-profit	2217	\$727,000	374	\$176,000	83%	\$6,967
Delmarva Beauty Academy	MD	Certificate	Private for-profit	3925	\$490,000	2433	\$100,000	73%	\$11,715
Empire Beauty School-Glen Burnie	MD	Certificate	Private for-profit	3843	\$501,000	1830	\$120,000	52%	\$8,147
Empire Beauty School-Owings Mills	MD	Certificate	Private for-profit	3902	\$493,000	2094	\$112,000	30%	\$8,147
Fortis College-Landover	MD	Certificate	Private for-profit	3533	\$550,000	2836	\$87,000	65%	\$9,500
Fortis Institute-Baltimore	MD	Certificate	Private for-profit	1976	\$755,000	2304	\$105,000	44%	\$6,333
Fortis Institute-Towson	MD	Certificate	Private for-profit	2443	\$699,000	258	\$190,000	47%	\$9,500
Frederick Community College	MD	Associate's	Public	1346	\$843,000	463	\$169,000	30%	\$5,028
Frostburg State University	MD	Bachelor's	Public	845	\$932,000	2544	\$96,000	48%	\$14,000
Garrett College	MD	Associate's	Public	2913	\$643,000	1522	\$130,000	29%	\$7,341
Goucher College	MD	Bachelor's	Private nonprofit	714	\$959,000	4044	\$43,000	64%	\$19,000
Hagerstown Community College	MD	Associate's	Public	1740	\$787,000	728	\$156,000	36%	\$5,500
Hair Academy Inc-New Carrollton	MD	Certificate	Private for-profit	4342	\$403,000	2358	\$103,000	56%	\$5,113
Harford Community College	MD	Associate's	Public	1917	\$764,000	799	\$153,000	28%	\$5,250

Institution	State	Predominant award	Type	40-year NPV rank	40-year NPV	10-year NPV rank	10-year NPV	Graduation rate	Median debt
Hood College	MD	Bachelor's	Private nonprofit	933	\$913,000	3492	\$64,000	63%	\$20,719
Howard Community College	MD	Associate's	Public	1017	\$896,000	411	\$173,000	19%	\$5,500
Johns Hopkins University	MD	Bachelor's	Private nonprofit	50	\$1,508,000	1338	\$136,000	93%	\$12,645
Lincoln College of Technology-Columbia	MD	Certificate	Private for-profit	1399	\$836,000	2491	\$98,000	58%	\$11,250
Loyola University Maryland	MD	Bachelor's	Private nonprofit	90	\$1,363,000	2866	\$86,000	82%	\$26,511
Maryland Beauty Academy of Essex	MD	Certificate	Private for-profit	3971	\$482,000	2018	\$114,000	71%	\$6,350
Maryland Institute College of Art	MD	Bachelor's	Private nonprofit	2829	\$654,000	4509	-\$45,000	73%	\$21,798
McDaniel College	MD	Bachelor's	Private nonprofit	499	\$1,021,000	2728	\$90,000	68%	\$21,620
Montgomery Beauty School	MD	Certificate	Private for-profit	4210	\$434,000	2052	\$113,000	65%	\$4,750
Montgomery College	MD	Associate's	Public	792	\$944,000	330	\$181,000	20%	\$6,000
Morgan State University	MD	Bachelor's	Public	1474	\$826,000	3404	\$67,000	35%	\$22,500
Mount St. Mary's University	MD	Bachelor's	Private nonprofit	405	\$1,056,000	3287	\$71,000	67%	\$17,700
North American Trade Schools	MD	Certificate	Private for-profit	1391	\$837,000	298	\$185,000	76%	\$5,286
Notre Dame of Maryland University	MD	Bachelor's	Private nonprofit	338	\$1,090,000	1860	\$119,000	46%	\$18,666
Prince George's Community College	MD	Associate's	Public	912	\$917,000	411	\$173,000	9%	\$5,250
Purdue University Global-Hagerstown	MD	Bachelor's	Private for-profit	2931	\$640,000	4415	\$4,000	39%	\$12,638
Robert Paul Academy of Cosmetology Arts & Sciences	MD	Certificate	Private for-profit	2186	\$730,000	567	\$163,000	86%	\$7,833
Salisbury University	MD	Bachelor's	Public	418	\$1,048,000	2389	\$102,000	70%	\$16,000
St. John's College	MD	Bachelor's	Private nonprofit	2389	\$707,000	4365	\$16,000	71%	\$19,000
St. Mary's College of Maryland	MD	Bachelor's	Public	369	\$1,069,000	2690	\$91,000	76%	\$16,750
Stevenson University	MD	Bachelor's	Private nonprofit	576	\$995,000	3463	\$65,000	53%	\$20,632
Strayer University-Maryland	MD	Bachelor's	Private for-profit	902	\$919,000	3646	\$59,000	24%	\$9,500
Towson University	MD	Bachelor's	Public	377	\$1,066,000	2018	\$114,000	71%	\$14,759
University of Baltimore	MD	Bachelor's	Public	194	\$1,209,000	1774	\$122,000	35%	\$15,750
University of Maryland Eastern Shore	MD	Bachelor's	Public	2034	\$748,000	3563	\$62,000	37%	\$15,531
University of Maryland-Baltimore County	MD	Bachelor's	Public	266	\$1,140,000	2145	\$110,000	64%	\$16,000
University of Maryland-College Park	MD	Bachelor's	Public	100	\$1,330,000	860	\$151,000	86%	\$16,500
University of Maryland-University College	MD	Bachelor's	Public	336	\$1,091,000	1457	\$132,000	10%	\$9,500
University of Phoenix-Maryland	MD	Bachelor's	Private for-profit	902	\$919,000	4174	\$36,000	21%	\$14,750
Washington Adventist University	MD	Bachelor's	Private nonprofit	1096	\$883,000	2891	\$85,000	38%	\$25,500
Washington College	MD	Bachelor's	Private nonprofit	506	\$1,019,000	3728	\$56,000	75%	\$20,000

Institution	State	Predominant award	Type	40-year NPV rank	40-year NPV	10-year NPV rank	10-year NPV	Graduation rate	Median debt
Wor-Wic Community College	MD	Associate's	Public	2858	\$650,000	1578	\$128,000	17%	\$3,500
Bates College	ME	Bachelor's	Private nonprofit	198	\$1,202,000	2657	\$92,000	90%	\$13,000
Beal College	ME	Associate's	Private for-profit	4022	\$472,000	3074	\$79,000	34%	\$9,831
Bowdoin College	ME	Bachelor's	Private nonprofit	93	\$1,350,000	1774	\$122,000	95%	\$16,778
Central Maine Community College	ME	Associate's	Public	1960	\$757,000	751	\$155,000	24%	\$7,686
Colby College	ME	Bachelor's	Private nonprofit	182	\$1,219,000	1522	\$130,000	90%	\$17,799
College of the Atlantic	ME	Bachelor's	Private nonprofit	4024	\$471,000	4386	\$10,000	66%	\$14,386
Eastern Maine Community College	ME	Associate's	Public	1945	\$760,000	833	\$152,000	27%	\$7,107
Empire Beauty School-Maine	ME	Certificate	Private for-profit	4130	\$450,000	2212	\$108,000	55%	\$8,915
Kennebec Valley Community College	ME	Associate's	Public	2541	\$687,000	1080	\$144,000	35%	\$7,527
Maine College of Art	ME	Bachelor's	Private nonprofit	3950	\$485,000	4498	-\$34,000	55%	\$14,700
Maine College of Health Professions	ME	Associate's	Private nonprofit	225	\$1,184,000	66	\$265,000	NA	\$13,920
Maine Maritime Academy	ME	Bachelor's	Public	6	\$2,043,000	86	\$251,000	66%	\$27,000
Northern Maine Community College	ME	Associate's	Public	2425	\$701,000	1415	\$133,000	40%	\$7,774
Purdue University Global-Augusta	ME	Bachelor's	Private for-profit	2509	\$691,000	3728	\$56,000	NA	\$12,638
Purdue University Global-Lewiston	ME	Bachelor's	Private for-profit	3021	\$629,000	4447	-\$6,000	32%	\$12,638
Saint Joseph's College of Maine	ME	Bachelor's	Private nonprofit	1126	\$877,000	3524	\$63,000	57%	\$14,564
Seacoast Career Schools-Sanford Campus	ME	Certificate	Private for-profit	2756	\$661,000	463	\$169,000	78%	\$7,912
Southern Maine Community College	ME	Associate's	Public	1775	\$783,000	955	\$148,000	18%	\$6,000
Spa Tech Institute-Westbrook	ME	Certificate	Private for-profit	3125	\$615,000	833	\$152,000	76%	\$6,333
Thomas College	ME	Bachelor's	Private nonprofit	1955	\$758,000	4023	\$44,000	46%	\$16,566
Unity College	ME	Bachelor's	Private nonprofit	2844	\$652,000	4379	\$13,000	62%	\$16,000
University of Maine	ME	Bachelor's	Public	1114	\$880,000	2924	\$84,000	58%	\$17,500
University of Maine at Augusta	ME	Bachelor's	Public	3396	\$573,000	3787	\$54,000	15%	\$12,793
University of Maine at Farmington	ME	Bachelor's	Public	2061	\$744,000	3349	\$69,000	54%	\$18,375
University of Maine at Fort Kent	ME	Bachelor's	Public	2364	\$710,000	2924	\$84,000	35%	\$12,500
University of Maine at Machias	ME	Bachelor's	Public	3337	\$582,000	3435	\$66,000	30%	\$11,125
University of Maine at Presque Isle	ME	Bachelor's	Public	2567	\$684,000	3128	\$77,000	33%	\$9,750
University of New England	ME	Bachelor's	Private nonprofit	1060	\$889,000	4330	\$21,000	58%	\$21,500
University of Southern Maine	ME	Bachelor's	Public	1474	\$826,000	2412	\$101,000	33%	\$14,000
Washington County Community College	ME	Certificate	Public	2786	\$658,000	1363	\$135,000	43%	\$5,050
York County Community College	ME	Associate's	Public	2819	\$655,000	1389	\$134,000	23%	\$5,500

Institution	State	Predominant award	Type	40-year NPV rank	40-year NPV	10-year NPV rank	10-year NPV	Graduation rate	Median debt
Adrian College	MI	Bachelor's	Private nonprofit	1998	\$752,000	4260	\$28,000	53%	\$17,711
Albion College	MI	Bachelor's	Private nonprofit	622	\$983,000	2575	\$95,000	64%	\$21,500
Alma College	MI	Bachelor's	Private nonprofit	1256	\$853,000	3563	\$62,000	67%	\$23,000
Alpena Community College	MI	Associate's	Public	2093	\$740,000	955	\$148,000	35%	\$5,500
Altierus Career Education-Southfield	MI	Certificate	Private nonprofit	3651	\$532,000	1830	\$120,000	58%	\$7,432
Andrews University	MI	Bachelor's	Private nonprofit	922	\$915,000	3378	\$68,000	59%	\$22,500
Aquinas College	MI	Bachelor's	Private nonprofit	1903	\$766,000	3404	\$67,000	56%	\$19,667
Art Institute of Michigan	MI	Bachelor's	Private for-profit	2549	\$686,000	3951	\$47,000	31%	\$17,334
Baker College	MI	Associate's	Private nonprofit	3046	\$625,000	1961	\$116,000	14%	\$12,875
Bay de Noc Community College	MI	Associate's	Public	2485	\$693,000	1296	\$137,000	24%	\$6,000
Bay Mills Community College	MI	Certificate	Public	3522	\$551,000	1961	\$116,000	20%	NA
Bayshire Academy of Beauty Craft Inc	MI	Certificate	Private for-profit	4472	\$354,000	2123	\$111,000	72%	NA
Calvin College	MI	Bachelor's	Private nonprofit	1025	\$895,000	3761	\$55,000	74%	\$22,000
Career Quest Learning Centers-Jackson	MI	Certificate	Private for-profit	3902	\$493,000	4023	\$44,000	69%	\$9,500
Career Quest Learning Centers-Lansing	MI	Certificate	Private for-profit	3916	\$491,000	4077	\$41,000	61%	\$9,500
Carnegie Institute	MI	Certificate	Private for-profit	2116	\$738,000	1296	\$137,000	79%	\$9,178
Central Michigan University	MI	Bachelor's	Public	1126	\$877,000	2690	\$91,000	58%	\$21,250
Cleary University	MI	Bachelor's	Private nonprofit	289	\$1,122,000	1932	\$117,000	43%	\$15,000
College for Creative Studies	MI	Bachelor's	Private nonprofit	1511	\$821,000	4447	-\$6,000	59%	\$21,500
Cornerstone University	MI	Bachelor's	Private nonprofit	2332	\$714,000	3868	\$51,000	53%	\$18,500
Davenport University	MI	Bachelor's	Private nonprofit	3036	\$627,000	3868	\$51,000	43%	\$17,377
David Pressley School of Cosmetology	MI	Certificate	Private for-profit	4338	\$404,000	1888	\$118,000	57%	\$6,500
Delta College	MI	Associate's	Public	2322	\$715,000	989	\$147,000	15%	\$4,578
Dorsey Business Schools-Dearborn	MI	Certificate	Private for-profit	3478	\$559,000	1389	\$134,000	38%	\$9,500
Dorsey Business Schools-Farmington Hills	MI	Certificate	Private for-profit	3495	\$556,000	1489	\$131,000	54%	\$9,500
Dorsey Business Schools-Lansing	MI	Certificate	Private for-profit	3485	\$558,000	1415	\$133,000	31%	\$9,500
Dorsey Business Schools-Madison Heights	MI	Certificate	Private for-profit	3478	\$559,000	1415	\$133,000	59%	\$9,500
Dorsey Business Schools-Roseville	MI	Certificate	Private for-profit	3485	\$558,000	1415	\$133,000	34%	\$9,500
Dorsey Business Schools-Roseville Culinary Academy	MI	Certificate	Private for-profit	3495	\$556,000	1489	\$131,000	53%	\$9,500
Dorsey Business Schools-Saginaw	MI	Certificate	Private for-profit	3495	\$556,000	1489	\$131,000	42%	\$9,500
Dorsey Business Schools-Southgate	MI	Certificate	Private for-profit	3485	\$558,000	1457	\$132,000	45%	\$9,500

Institution	State	Predominant award	Type	40-year NPV rank	40-year NPV	10-year NPV rank	10-year NPV	Graduation rate	Median debt
Dorsey Business Schools-Waterford Pontiac	MI	Certificate	Private for-profit	3485	\$558,000	1457	\$132,000	37%	\$9,500
Dorsey Business Schools-Wayne	MI	Certificate	Private for-profit	3468	\$561,000	1338	\$136,000	47%	\$9,500
Douglas J Aveda Institute	MI	Certificate	Private for-profit	3197	\$606,000	833	\$152,000	74%	\$9,500
Eastern Michigan University	MI	Bachelor's	Public	1487	\$824,000	2836	\$87,000	41%	\$18,500
Empire Beauty School-Michigan	MI	Certificate	Private for-profit	4305	\$413,000	2330	\$104,000	50%	\$8,100
Ferris State University	MI	Bachelor's	Public	765	\$949,000	1985	\$115,000	44%	\$16,913
Finlandia University	MI	Bachelor's	Private nonprofit	3046	\$625,000	4357	\$17,000	29%	\$8,944
Glen Oaks Community College	MI	Associate's	Public	2577	\$683,000	923	\$149,000	27%	\$5,500
Gogebic Community College	MI	Associate's	Public	2661	\$672,000	1266	\$138,000	38%	\$5,500
Grace Christian University	MI	Associate's	Private nonprofit	2797	\$657,000	1800	\$121,000	44%	\$8,566
Grand Rapids Community College	MI	Associate's	Public	2217	\$727,000	1173	\$141,000	15%	\$4,500
Grand Valley State University	MI	Bachelor's	Public	1045	\$891,000	2768	\$89,000	66%	\$19,000
Great Lakes Christian College	MI	Bachelor's	Private nonprofit	3301	\$588,000	4152	\$37,000	20%	\$10,293
Henry Ford College	MI	Associate's	Public	2124	\$737,000	955	\$148,000	7%	\$6,468
Hope College	MI	Bachelor's	Private nonprofit	912	\$917,000	3868	\$51,000	80%	\$24,800
Irene's Myomassology Institute	MI	Certificate	Private for-profit	3021	\$629,000	887	\$150,000	70%	\$6,756
Jackson College	MI	Associate's	Public	2332	\$714,000	1146	\$142,000	12%	\$5,894
Kalamazoo College	MI	Bachelor's	Private nonprofit	627	\$982,000	3349	\$69,000	84%	\$25,441
Kalamazoo Valley Community College	MI	Associate's	Public	2322	\$715,000	799	\$153,000	14%	\$4,591
Kellogg Community College	MI	Associate's	Public	2124	\$737,000	989	\$147,000	15%	\$8,141
Kettering University	MI	Bachelor's	Private nonprofit	32	\$1,662,000	799	\$153,000	57%	\$24,500
Kirtland Community College	MI	Associate's	Public	3210	\$604,000	1578	\$128,000	20%	\$6,650
Kuyper College	MI	Bachelor's	Private nonprofit	3320	\$585,000	3918	\$49,000	51%	\$14,875
Lake Michigan College	MI	Associate's	Public	3396	\$573,000	1800	\$121,000	16%	\$5,500
Lake Superior State University	MI	Bachelor's	Public	1714	\$792,000	2891	\$85,000	42%	\$15,250
Lansing Community College	MI	Associate's	Public	1990	\$753,000	751	\$155,000	17%	\$5,909
Lawrence Technological University	MI	Bachelor's	Private nonprofit	284	\$1,124,000	2836	\$87,000	54%	\$19,993
Macomb Community College	MI	Associate's	Public	1950	\$759,000	887	\$150,000	11%	\$3,000
Madonna University	MI	Bachelor's	Private nonprofit	1182	\$865,000	2491	\$98,000	63%	\$20,636
Marygrove College	MI	Bachelor's	Private nonprofit	3260	\$594,000	3728	\$56,000	28%	\$20,688
MIAT College of Technology	MI	Certificate	Private for-profit	658	\$975,000	258	\$190,000	62%	\$12,500
Michigan Barber School Inc	MI	Certificate	Private nonprofit	4377	\$390,000	3703	\$57,000	37%	NA

Institution	State	Predominant award	Type	40-year NPV rank	40-year NPV	10-year NPV rank	10-year NPV	Graduation rate	Median debt
Michigan Career and Technical Institute	MI	Certificate	Public	3614	\$539,000	2145	\$110,000	87%	NA
Michigan College of Beauty-Troy	MI	Certificate	Private for-profit	3931	\$489,000	1888	\$118,000	85%	\$6,333
Michigan State University	MI	Bachelor's	Public	289	\$1,122,000	1932	\$117,000	79%	\$21,829
Michigan Technological University	MI	Bachelor's	Public	67	\$1,430,000	298	\$185,000	67%	\$19,500
Mid Michigan College	MI	Associate's	Public	2797	\$657,000	1266	\$138,000	13%	\$6,000
Monroe County Community College	MI	Associate's	Public	1955	\$758,000	728	\$156,000	15%	\$5,258
Montcalm Community College	MI	Certificate	Public	2895	\$646,000	1742	\$123,000	27%	\$6,000
Mott Community College	MI	Associate's	Public	3234	\$599,000	1985	\$115,000	15%	\$6,875
Mr Bela's School of Cosmetology Inc	MI	Certificate	Private for-profit	4067	\$461,000	2575	\$95,000	69%	\$5,277
Muskegon Community College	MI	Associate's	Public	2619	\$677,000	1117	\$143,000	17%	\$4,634
North Central Michigan College	MI	Associate's	Public	3006	\$631,000	1296	\$137,000	20%	\$5,168
Northern Michigan University	MI	Bachelor's	Public	2116	\$738,000	3261	\$72,000	48%	\$15,000
Northwestern Michigan College	MI	Associate's	Public	2477	\$694,000	1457	\$132,000	17%	\$7,877
Northwestern Technological Institute	MI	Certificate	Private for-profit	1474	\$826,000	205	\$200,000	59%	\$8,227
Northwood University	MI	Bachelor's	Private nonprofit	576	\$995,000	3074	\$79,000	56%	\$18,750
Oakland Community College	MI	Associate's	Public	2252	\$724,000	860	\$151,000	11%	\$5,162
Oakland University	MI	Bachelor's	Public	893	\$921,000	2052	\$113,000	46%	\$17,750
Olivet College	MI	Bachelor's	Private nonprofit	1859	\$772,000	3813	\$53,000	51%	\$18,500
Paul Mitchell the School-Michigan	MI	Certificate	Private for-profit	3640	\$534,000	1296	\$137,000	75%	\$9,500
Port Huron Cosmetology College	MI	Certificate	Private for-profit	3964	\$483,000	2800	\$88,000	40%	\$4,949
Rochester College	MI	Bachelor's	Private nonprofit	2278	\$721,000	3646	\$59,000	34%	\$14,905
Ross Medical Education Center-Ann Arbor	MI	Certificate	Private for-profit	3021	\$629,000	567	\$163,000	70%	\$9,161
Ross Medical Education Center-Brighton	MI	Certificate	Private for-profit	3021	\$629,000	567	\$163,000	82%	\$9,161
Ross Medical Education Center-Canton	MI	Certificate	Private for-profit	3640	\$534,000	1296	\$137,000	85%	\$9,500
Ross Medical Education Center-Davison	MI	Certificate	Private for-profit	3006	\$631,000	546	\$164,000	80%	\$9,161
Ross Medical Education Center-Flint	MI	Certificate	Private for-profit	3640	\$534,000	1296	\$137,000	77%	\$9,500
Ross Medical Education Center-Kentwood	MI	Certificate	Private for-profit	3175	\$609,000	700	\$157,000	78%	\$9,500
Ross Medical Education Center-Lansing	MI	Certificate	Private for-profit	3175	\$609,000	700	\$157,000	77%	\$9,500
Ross Medical Education Center-Madison Heights	MI	Certificate	Private for-profit	3042	\$626,000	700	\$157,000	74%	\$9,500
Ross Medical Education Center-New Baltimore	MI	Certificate	Private for-profit	3046	\$625,000	728	\$156,000	86%	\$9,500
Ross Medical Education Center-Port Huron	MI	Certificate	Private for-profit	3640	\$534,000	1296	\$137,000	87%	\$9,500
Ross Medical Education Center-Portage	MI	Certificate	Private for-profit	3651	\$532,000	1363	\$135,000	79%	\$9,500

Institution	State	Predominant award	Type	40-year NPV rank	40-year NPV	10-year NPV rank	10-year NPV	Graduation rate	Median debt
Ross Medical Education Center-Roosevelt Park	MI	Certificate	Private for-profit	3646	\$533,000	1363	\$135,000	80%	\$9,500
Ross Medical Education Center-Saginaw	MI	Certificate	Private for-profit	3646	\$533,000	1338	\$136,000	84%	\$9,500
Ross Medical Education Center-Taylor	MI	Certificate	Private for-profit	3036	\$627,000	679	\$158,000	71%	\$9,500
Saginaw Valley State University	MI	Bachelor's	Public	1493	\$823,000	2836	\$87,000	39%	\$18,272
Schoolcraft College	MI	Associate's	Public	1880	\$769,000	728	\$156,000	17%	\$4,929
Siena Heights University	MI	Bachelor's	Private nonprofit	1210	\$860,000	3238	\$73,000	44%	\$14,500
South University-Nov	MI	Bachelor's	Private for-profit	2858	\$650,000	4296	\$24,000	NA	\$10,919
Southwestern Michigan College	MI	Associate's	Public	2910	\$644,000	1860	\$119,000	25%	\$6,500
Specs Howard School of Media Arts	MI	Certificate	Private for-profit	2200	\$729,000	290	\$186,000	NA	\$9,500
Spring Arbor University	MI	Bachelor's	Private nonprofit	1370	\$840,000	3261	\$72,000	57%	\$21,205
St Clair County Community College	MI	Associate's	Public	2296	\$719,000	700	\$157,000	20%	\$5,500
Twin City Beauty College	MI	Certificate	Private for-profit	4326	\$408,000	2330	\$104,000	59%	\$5,500
University of Detroit Mercy	MI	Bachelor's	Private nonprofit	598	\$989,000	2244	\$107,000	65%	\$20,875
University of Michigan-Ann Arbor	MI	Bachelor's	Public	89	\$1,364,000	374	\$176,000	91%	\$18,148
University of Michigan-Dearborn	MI	Bachelor's	Public	436	\$1,041,000	1522	\$130,000	54%	\$18,203
University of Michigan-Flint	MI	Bachelor's	Public	1182	\$865,000	2330	\$104,000	41%	\$19,231
Washtenaw Community College	MI	Certificate	Public	2467	\$697,000	887	\$150,000	15%	\$5,675
Wayne County Community College District	MI	Associate's	Public	3330	\$583,000	1961	\$116,000	10%	\$4,705
Wayne State University	MI	Bachelor's	Public	1198	\$862,000	2491	\$98,000	43%	\$16,500
West Michigan College of Barbering and Beauty	MI	Certificate	Private for-profit	4517	\$310,000	3761	\$55,000	76%	\$9,348
West Shore Community College	MI	Associate's	Public	2645	\$674,000	1206	\$140,000	28%	\$4,961
Western Michigan University	MI	Bachelor's	Public	859	\$929,000	2866	\$86,000	52%	\$20,188
Wright Beauty Academy	MI	Certificate	Private for-profit	4302	\$414,000	2172	\$109,000	61%	\$6,333
Alexandria Technical & Community College	MN	Associate's	Public	968	\$907,000	298	\$185,000	59%	\$8,251
Anoka Technical College	MN	Certificate	Public	799	\$943,000	290	\$186,000	30%	\$9,500
Anoka-Ramsey Community College	MN	Associate's	Public	1045	\$891,000	361	\$177,000	20%	\$7,944
Argosy University-Twin Cities	MN	Associate's	Private for-profit	878	\$924,000	955	\$148,000	25%	\$13,438
Augsburg University	MN	Bachelor's	Private nonprofit	747	\$952,000	3176	\$75,000	59%	\$21,500
Aveda Institute-Minneapolis	MN	Certificate	Private for-profit	1960	\$757,000	240	\$193,000	72%	\$6,333
Bemidji State University	MN	Bachelor's	Public	1275	\$851,000	2728	\$90,000	46%	\$12,456
Bethany Lutheran College	MN	Bachelor's	Private nonprofit	2302	\$718,000	3435	\$66,000	53%	\$17,000
Bethel University	MN	Bachelor's	Private nonprofit	765	\$949,000	3524	\$63,000	73%	\$19,475

Institution	State	Predominant award	Type	40-year NPV rank	40-year NPV	10-year NPV rank	10-year NPV	Graduation rate	Median debt
Capella University	MN	Bachelor's	Private for-profit	93	\$1,350,000	679	\$158,000	NA	\$9,500
Carleton College	MN	Bachelor's	Private nonprofit	349	\$1,083,000	3404	\$67,000	93%	\$19,401
Central Lakes College-Brainerd	MN	Associate's	Public	1740	\$787,000	780	\$154,000	41%	\$8,264
Century College	MN	Associate's	Public	1090	\$885,000	411	\$173,000	16%	\$9,255
College of Saint Benedict	MN	Bachelor's	Private nonprofit	384	\$1,065,000	3074	\$79,000	83%	\$25,411
College of Saint Scholastica	MN	Bachelor's	Private nonprofit	399	\$1,059,000	2544	\$96,000	66%	\$16,808
Concordia College at Moorhead	MN	Bachelor's	Private nonprofit	979	\$904,000	3287	\$71,000	71%	\$24,250
Concordia University-Saint Paul	MN	Bachelor's	Private nonprofit	478	\$1,027,000	2304	\$105,000	53%	\$15,000
Cosmetology Careers Unlimited College of Hair Skin and Nails	MN	Certificate	Private for-profit	3707	\$521,000	1640	\$126,000	57%	\$7,160
Crown College	MN	Bachelor's	Private nonprofit	2534	\$688,000	4242	\$30,000	58%	\$17,340
Dakota County Technical College	MN	Certificate	Public	933	\$913,000	250	\$192,000	38%	\$9,500
Duluth Business University	MN	Associate's	Private for-profit	3688	\$524,000	3492	\$64,000	27%	\$20,962
Dunwoody College of Technology	MN	Associate's	Private nonprofit	207	\$1,197,000	175	\$208,000	57%	\$12,000
Empire Beauty School-Bloomington	MN	Certificate	Private for-profit	3865	\$499,000	2123	\$111,000	74%	\$8,028
Empire Beauty School-Spring Lake Park	MN	Certificate	Private for-profit	4130	\$450,000	2172	\$109,000	46%	\$8,915
Fond du Lac Tribal and Community College	MN	Associate's	Public	2011	\$751,000	1080	\$144,000	25%	\$9,500
Gustavus Adolphus College	MN	Bachelor's	Private nonprofit	361	\$1,073,000	2330	\$104,000	80%	\$26,250
Hamline University	MN	Bachelor's	Private nonprofit	522	\$1,014,000	2657	\$92,000	63%	\$19,500
Hennepin Technical College	MN	Certificate	Public	1161	\$869,000	374	\$176,000	30%	\$9,500
Herzing University-Minneapolis	MN	Associate's	Private nonprofit	1383	\$838,000	1522	\$130,000	62%	\$11,766
Hibbing Community College	MN	Associate's	Public	1428	\$831,000	478	\$168,000	35%	\$8,250
Inver Hills Community College	MN	Associate's	Public	683	\$967,000	270	\$189,000	22%	\$8,155
Itasca Community College	MN	Associate's	Public	1376	\$839,000	700	\$157,000	36%	\$6,500
Lake Superior College	MN	Associate's	Public	1090	\$885,000	431	\$171,000	29%	\$8,517
Leech Lake Tribal College	MN	Associate's	Public	4526	\$256,000	3813	\$53,000	16%	NA
Macalester College	MN	Bachelor's	Private nonprofit	813	\$938,000	3983	\$46,000	88%	\$20,000
Martin Luther College	MN	Bachelor's	Private nonprofit	1998	\$752,000	3813	\$53,000	71%	\$14,800
Mesabi Range College	MN	Certificate	Public	1750	\$786,000	361	\$177,000	34%	\$8,250
Metropolitan State University	MN	Bachelor's	Public	478	\$1,027,000	1709	\$124,000	33%	\$13,500
Minneapolis Business College	MN	Certificate	Private for-profit	1650	\$800,000	700	\$157,000	84%	\$11,961
Minneapolis College of Art and Design	MN	Bachelor's	Private nonprofit	2640	\$675,000	4385	\$11,000	62%	\$19,750

Institution	State	Predominant award	Type	40-year NPV rank	40-year NPV	10-year NPV rank	10-year NPV	Graduation rate	Median debt
Minneapolis Community and Technical College	MN	Associate's	Public	1880	\$769,000	989	\$147,000	14%	\$9,604
Minneapolis Media Institute	MN	Certificate	Private for-profit	2913	\$643,000	3868	\$51,000	53%	\$9,500
Minnesota School of Cosmetology-Plymouth Campus	MN	Certificate	Private for-profit	2910	\$644,000	651	\$159,000	70%	\$9,594
Minnesota School of Cosmetology-Woodbury Campus	MN	Certificate	Private for-profit	2950	\$638,000	799	\$153,000	69%	\$9,594
Minnesota State College Southeast	MN	Certificate	Public	1474	\$826,000	579	\$162,000	32%	\$9,500
Minnesota State Community and Technical College	MN	Associate's	Public	1246	\$854,000	374	\$176,000	36%	\$8,405
Minnesota State University Moorhead	MN	Bachelor's	Public	1304	\$847,000	2866	\$86,000	44%	\$17,225
Minnesota State University-Mankato	MN	Bachelor's	Public	781	\$946,000	2330	\$104,000	49%	\$14,898
Minnesota West Community and Technical College	MN	Certificate	Public	1539	\$818,000	478	\$168,000	44%	\$8,979
Model College of Hair Design	MN	Certificate	Private for-profit	3320	\$585,000	799	\$153,000	80%	\$7,139
National American University-Burnsville	MN	Associate's	Private for-profit	1770	\$784,000	1296	\$137,000	NA	\$14,765
Normandale Community College	MN	Associate's	Public	902	\$919,000	338	\$180,000	23%	\$7,332
North Central University	MN	Bachelor's	Private nonprofit	2541	\$687,000	4118	\$39,000	44%	\$19,625
North Hennepin Community College	MN	Associate's	Public	820	\$937,000	284	\$187,000	15%	\$8,625
Northland Community and Technical College	MN	Certificate	Public	918	\$916,000	361	\$177,000	41%	\$8,542
Northwest Technical College	MN	Certificate	Public	1656	\$799,000	728	\$156,000	43%	\$7,362
Northwestern Health Sciences University	MN	Bachelor's	Private nonprofit	1311	\$846,000	2491	\$98,000	NA	\$8,300
Oak Hills Christian College	MN	Bachelor's	Private nonprofit	3553	\$548,000	4391	\$9,000	54%	\$11,750
PCI Academy-Plymouth	MN	Certificate	Private for-profit	2875	\$649,000	546	\$164,000	89%	\$6,333
Pine Technical & Community College	MN	Certificate	Public	1967	\$756,000	700	\$157,000	35%	\$11,000
Rainy River Community College	MN	Associate's	Public	2767	\$660,000	1415	\$133,000	32%	\$5,500
Rasmussen College-Minnesota	MN	Associate's	Private for-profit	2075	\$742,000	1489	\$131,000	32%	\$9,774
Ridgewater College	MN	Associate's	Public	1789	\$781,000	728	\$156,000	43%	\$8,608
Riverland Community College	MN	Certificate	Public	1584	\$811,000	444	\$170,000	37%	\$9,000
Rochester Community and Technical College	MN	Associate's	Public	1169	\$868,000	567	\$163,000	23%	\$8,500
Saint Cloud State University	MN	Bachelor's	Public	833	\$934,000	2273	\$106,000	45%	\$13,375
Saint Johns University	MN	Bachelor's	Private nonprofit	154	\$1,247,000	2123	\$111,000	76%	\$25,000
Saint Mary's University of Minnesota	MN	Bachelor's	Private nonprofit	622	\$983,000	2836	\$87,000	59%	\$17,376
Saint Paul College	MN	Certificate	Public	2046	\$746,000	1173	\$141,000	24%	\$8,641

Institution	State	Predominant award	Type	40-year NPV rank	40-year NPV	10-year NPV rank	10-year NPV	Graduation rate	Median debt
South Central College	MN	Associate's	Public	1322	\$845,000	478	\$168,000	25%	\$8,250
Southwest Minnesota State University	MN	Bachelor's	Public	1740	\$787,000	2985	\$82,000	48%	\$13,200
St Catherine University	MN	Bachelor's	Private nonprofit	493	\$1,023,000	2412	\$101,000	56%	\$21,500
St Cloud Technical and Community College	MN	Associate's	Public	875	\$925,000	240	\$193,000	33%	\$7,289
St Olaf College	MN	Bachelor's	Private nonprofit	506	\$1,019,000	3176	\$75,000	88%	\$24,500
Summit Academy Opportunities Industrialization Center	MN	Certificate	Private nonprofit	4072	\$460,000	1673	\$125,000	48%	NA
University of Minnesota-Crookston	MN	Bachelor's	Public	742	\$953,000	2018	\$114,000	54%	\$14,488
University of Minnesota-Duluth	MN	Bachelor's	Public	595	\$990,000	2273	\$106,000	59%	\$17,000
University of Minnesota-Morris	MN	Bachelor's	Public	1150	\$871,000	2172	\$109,000	61%	\$13,932
University of Minnesota-Rochester	MN	Bachelor's	Public	317	\$1,104,000	1489	\$131,000	59%	\$17,000
University of Minnesota-Twin Cities	MN	Bachelor's	Public	331	\$1,094,000	1800	\$121,000	79%	\$17,000
University of Northwestern-St Paul	MN	Bachelor's	Private nonprofit	1880	\$769,000	3951	\$47,000	63%	\$18,876
University of St Thomas	MN	Bachelor's	Private nonprofit	265	\$1,142,000	3128	\$77,000	76%	\$21,500
Vermilion Community College	MN	Associate's	Public	1226	\$858,000	728	\$156,000	31%	\$6,500
Winona State University	MN	Bachelor's	Public	845	\$932,000	2606	\$94,000	60%	\$16,816
Applied Technology Services	MO	Certificate	Public	345	\$1,085,000	36	\$287,000	81%	\$14,738
Aviation Institute of Maintenance-Kansas City	MO	Certificate	Private for-profit	2851	\$651,000	2052	\$113,000	54%	\$10,436
Avila University	MO	Bachelor's	Private nonprofit	998	\$900,000	3210	\$74,000	44%	\$17,770
Baptist Bible College	MO	Bachelor's	Private nonprofit	3293	\$589,000	4001	\$45,000	28%	\$12,125
Bryan University	MO	Associate's	Private for-profit	3748	\$516,000	3682	\$58,000	21%	\$15,671
Calvary University	MO	Bachelor's	Private nonprofit	1998	\$752,000	3524	\$63,000	67%	\$10,334
Cape Girardeau Career and Technology Center	MO	Certificate	Public	1103	\$882,000	478	\$168,000	88%	\$9,500
Central Christian College of the Bible	MO	Bachelor's	Private nonprofit	3162	\$610,000	3813	\$53,000	56%	\$7,972
Central College of Cosmetology	MO	Certificate	Private for-profit	4072	\$460,000	2052	\$113,000	45%	NA
Central Methodist University-College of Liberal Arts and Sciences	MO	Bachelor's	Private nonprofit	2435	\$700,000	4152	\$37,000	49%	\$12,500
Chamberlain University-Missouri	MO	Bachelor's	Private for-profit	148	\$1,254,000	623	\$160,000	19%	\$18,698
College of the Ozarks	MO	Bachelor's	Private nonprofit	2443	\$699,000	2728	\$90,000	70%	NA
Columbia Area Career Center	MO	Certificate	Public	1411	\$834,000	108	\$233,000	NA	\$5,900
Columbia College	MO	Bachelor's	Private nonprofit	1976	\$755,000	4152	\$37,000	28%	\$12,993
Concorde Career College-Kansas City	MO	Certificate	Private for-profit	3925	\$490,000	4440	-\$3,000	65%	\$9,500

Institution	State	Predominant award	Type	40-year NPV rank	40-year NPV	10-year NPV rank	10-year NPV	Graduation rate	Median debt
Cottey College	MO	Associate's	Private nonprofit	2061	\$744,000	1932	\$117,000	70%	\$9,208
Cox College	MO	Bachelor's	Private nonprofit	1052	\$890,000	2412	\$101,000	70%	\$17,381
Crowder College	MO	Associate's	Public	2713	\$666,000	1296	\$137,000	29%	\$5,248
Culver-Stockton College	MO	Bachelor's	Private nonprofit	2116	\$738,000	3847	\$52,000	47%	\$16,753
DeVry University-Missouri	MO	Bachelor's	Private for-profit	1220	\$859,000	4208	\$33,000	30%	\$18,372
Drury University	MO	Bachelor's	Private nonprofit	2931	\$640,000	4174	\$36,000	56%	\$13,821
East Central College	MO	Associate's	Public	2655	\$673,000	1296	\$137,000	20%	\$7,179
Elaine Steven Beauty College	MO	Certificate	Private for-profit	4137	\$449,000	2244	\$107,000	52%	\$9,500
Evangel University	MO	Bachelor's	Private nonprofit	2332	\$714,000	4044	\$43,000	51%	\$17,250
Fontbonne University	MO	Bachelor's	Private nonprofit	1511	\$821,000	3728	\$56,000	51%	\$21,500
Franklin Technology-MSSU	MO	Certificate	Public	2735	\$663,000	751	\$155,000	74%	\$7,600
Grabber School of Hair Design	MO	Certificate	Private for-profit	3385	\$575,000	751	\$155,000	65%	\$10,392
Grand River Technical School	MO	Certificate	Public	1487	\$824,000	197	\$202,000	87%	NA
Hannibal-LaGrange University	MO	Bachelor's	Private nonprofit	2509	\$691,000	3918	\$49,000	51%	\$13,062
Harris-Stowe State University	MO	Bachelor's	Public	3449	\$564,000	3492	\$64,000	6%	\$9,771
Hickey College	MO	Associate's	Private for-profit	1990	\$753,000	1742	\$123,000	81%	\$11,706
Hillyard Technical Center	MO	Certificate	Public	922	\$915,000	258	\$190,000	89%	\$9,500
House of Heavilin Beauty College-Blue Springs	MO	Certificate	Private for-profit	3971	\$482,000	1578	\$128,000	76%	\$6,333
House of Heavilin Beauty College-Kansas City	MO	Certificate	Private for-profit	4278	\$419,000	2690	\$91,000	52%	\$8,052
House of Heavilin Beauty College-Raymore	MO	Certificate	Private for-profit	4097	\$456,000	1985	\$115,000	69%	\$9,833
Independence College of Cosmetology	MO	Certificate	Private for-profit	3748	\$516,000	1522	\$130,000	60%	\$9,715
Jefferson College	MO	Associate's	Public	2075	\$742,000	955	\$148,000	27%	\$5,560
Kansas City Art Institute	MO	Bachelor's	Private nonprofit	3462	\$562,000	4480	-\$23,000	56%	\$23,493
L'Ecole Culinaire-Kansas City	MO	Certificate	Private for-profit	3522	\$551,000	2866	\$86,000	53%	\$14,458
L'Ecole Culinaire-St Louis	MO	Certificate	Private for-profit	3683	\$525,000	3617	\$60,000	56%	\$14,458
Lincoln University	MO	Bachelor's	Public	2767	\$660,000	3261	\$72,000	19%	\$10,500
Lindenwood University	MO	Bachelor's	Private nonprofit	1232	\$857,000	2951	\$83,000	50%	\$19,500
Lutheran School of Nursing	MO	Certificate	Private for-profit	468	\$1,029,000	147	\$216,000	NA	NA
Maryville University of Saint Louis	MO	Bachelor's	Private nonprofit	683	\$967,000	2985	\$82,000	73%	\$18,616
Merrell University of Beauty Arts and Science	MO	Certificate	Private for-profit	3606	\$540,000	1578	\$128,000	69%	\$9,500
Metro Business College-Cape Girardeau	MO	Certificate	Private for-profit	4130	\$450,000	2657	\$92,000	56%	\$9,500
Metro Business College-Jefferson City	MO	Associate's	Private for-profit	4171	\$443,000	2891	\$85,000	63%	\$9,500

Institution	State	Predominant award	Type	40-year NPV rank	40-year NPV	10-year NPV rank	10-year NPV	Graduation rate	Median debt
Metropolitan Community College-Kansas City	MO	Associate's	Public	2116	\$738,000	799	\$153,000	21%	\$5,251
Midwest Institute	MO	Certificate	Private for-profit	3832	\$502,000	3238	\$73,000	90%	\$9,500
Midwest Technical Institute-Springfield	MO	Certificate	Private for-profit	2701	\$667,000	651	\$159,000	73%	\$9,121
Mineral Area College	MO	Associate's	Public	3006	\$631,000	1742	\$123,000	33%	\$6,565
Missouri Baptist University	MO	Bachelor's	Private nonprofit	2302	\$718,000	3897	\$50,000	37%	\$15,250
Missouri College of Cosmetology North	MO	Certificate	Private for-profit	4152	\$447,000	2433	\$100,000	69%	\$7,885
Missouri Southern State University	MO	Bachelor's	Public	2310	\$717,000	2657	\$92,000	31%	\$9,750
Missouri State University-Springfield	MO	Bachelor's	Public	1551	\$816,000	3049	\$80,000	55%	\$14,750
Missouri State University-West Plains	MO	Associate's	Public	2913	\$643,000	1338	\$136,000	21%	\$5,500
Missouri University of Science and Technology	MO	Bachelor's	Public	42	\$1,548,000	154	\$213,000	64%	\$16,998
Missouri Valley College	MO	Bachelor's	Private nonprofit	2567	\$684,000	3951	\$47,000	28%	\$9,500
Missouri Western State University	MO	Bachelor's	Public	2174	\$731,000	2866	\$86,000	30%	\$11,525
Moberly Area Community College	MO	Associate's	Public	2485	\$693,000	1266	\$138,000	28%	\$6,500
National American University-Zona Rosa	MO	Associate's	Private for-profit	1917	\$764,000	1888	\$118,000	NA	\$14,765
North Central Missouri College	MO	Associate's	Public	2661	\$672,000	1146	\$142,000	39%	\$7,246
Northwest Missouri State University	MO	Bachelor's	Public	1282	\$850,000	2433	\$100,000	50%	\$13,827
Ozark Christian College	MO	Bachelor's	Private nonprofit	3057	\$624,000	3847	\$52,000	44%	\$12,500
Ozarks Technical Community College	MO	Associate's	Public	2603	\$679,000	1296	\$137,000	28%	\$7,000
Park University	MO	Bachelor's	Private nonprofit	709	\$960,000	2433	\$100,000	32%	\$11,118
Pinnacle Career Institute-North Kansas City	MO	Certificate	Private for-profit	3485	\$558,000	2728	\$90,000	49%	\$10,644
Pinnacle Career Institute-South Kansas City	MO	Certificate	Private for-profit	3495	\$556,000	2836	\$87,000	31%	\$10,644
Ranken Technical College	MO	Associate's	Private nonprofit	292	\$1,121,000	152	\$214,000	56%	\$11,800
Rockhurst University	MO	Bachelor's	Private nonprofit	420	\$1,047,000	2575	\$95,000	73%	\$16,736
Rolla Technical Institute/Center	MO	Certificate	Public	1894	\$767,000	546	\$164,000	93%	\$9,263
Saint Louis Christian College	MO	Bachelor's	Private nonprofit	3462	\$562,000	3868	\$51,000	23%	\$21,500
Saint Louis Community College	MO	Associate's	Public	2807	\$656,000	1673	\$125,000	13%	\$3,500
Saint Louis University	MO	Bachelor's	Private nonprofit	258	\$1,149,000	2728	\$90,000	76%	\$21,500
Sikeston Career and Technology Center	MO	Certificate	Public	1600	\$807,000	190	\$205,000	64%	NA
South Central Career Center	MO	Certificate	Public	2232	\$726,000	361	\$177,000	85%	\$5,737
Southeast Missouri Hospital College of Nursing and Health Sciences	MO	Associate's	Private nonprofit	284	\$1,124,000	205	\$200,000	NA	\$15,250
Southeast Missouri State University	MO	Bachelor's	Public	1830	\$776,000	2985	\$82,000	50%	\$13,485

Institution	State	Predominant award	Type	40-year NPV rank	40-year NPV	10-year NPV rank	10-year NPV	Graduation rate	Median debt
Southwest Baptist University	MO	Bachelor's	Private nonprofit	2559	\$685,000	3787	\$54,000	47%	\$14,000
St Charles Community College	MO	Associate's	Public	1706	\$793,000	401	\$174,000	18%	\$4,346
St Louis College of Health Careers-St Louis	MO	Certificate	Private for-profit	3989	\$479,000	4023	\$44,000	50%	\$9,500
St. Louis College of Pharmacy	MO	Bachelor's	Private nonprofit	2	\$2,714,000	5	\$389,000	72%	\$19,500
State Fair Community College	MO	Associate's	Public	2425	\$701,000	955	\$148,000	29%	\$6,000
State Technical College of Missouri	MO	Associate's	Public	709	\$960,000	158	\$212,000	68%	\$8,750
Stephens College	MO	Bachelor's	Private nonprofit	2756	\$661,000	4278	\$26,000	54%	\$15,812
Stevens-The Institute of Business & Arts	MO	Bachelor's	Private for-profit	3916	\$491,000	4267	\$27,000	51%	\$21,541
Texas County Technical College	MO	Associate's	Private nonprofit	3185	\$607,000	2172	\$109,000	52%	\$9,500
Three Rivers College	MO	Certificate	Public	3099	\$618,000	1961	\$116,000	24%	\$7,498
Truman State University	MO	Bachelor's	Public	781	\$946,000	2094	\$112,000	73%	\$17,250
University of Central Missouri	MO	Bachelor's	Public	1675	\$797,000	2891	\$85,000	51%	\$14,827
University of Missouri-Columbia	MO	Bachelor's	Public	541	\$1,006,000	2412	\$101,000	68%	\$17,841
University of Missouri-Kansas City	MO	Bachelor's	Public	683	\$967,000	2123	\$111,000	49%	\$15,000
University of Missouri-St Louis	MO	Bachelor's	Public	866	\$927,000	1742	\$123,000	54%	\$16,530
Vatterott College-Berkeley	MO	Associate's	Private for-profit	2943	\$639,000	2657	\$92,000	30%	\$15,168
Vatterott College-ex'treme Institute by Nelly-St Louis	MO	Associate's	Private for-profit	2956	\$637,000	2768	\$89,000	36%	\$15,168
Vatterott College-Joplin	MO	Certificate	Private for-profit	2943	\$639,000	2657	\$92,000	36%	\$15,168
Vatterott College-Kansas City	MO	Associate's	Private for-profit	2966	\$636,000	2800	\$88,000	42%	\$15,168
Vatterott College-Springfield	MO	Certificate	Private for-profit	2950	\$638,000	2690	\$91,000	56%	\$15,168
Vatterott College-St Charles	MO	Certificate	Private for-profit	2956	\$637,000	2728	\$90,000	66%	\$15,168
Vatterott College-Sunset Hills	MO	Associate's	Private for-profit	2931	\$640,000	2657	\$92,000	47%	\$15,168
Washington University in St Louis	MO	Bachelor's	Private nonprofit	64	\$1,448,000	1389	\$134,000	94%	\$18,500
Webster University	MO	Bachelor's	Private nonprofit	1300	\$848,000	3728	\$56,000	62%	\$17,436
Westminster College	MO	Bachelor's	Private nonprofit	1182	\$865,000	3463	\$65,000	65%	\$19,000
William Jewell College	MO	Bachelor's	Private nonprofit	813	\$938,000	2985	\$82,000	61%	\$20,000
William Woods University	MO	Bachelor's	Private nonprofit	2186	\$730,000	3983	\$46,000	57%	\$13,902
Northern Marianas College	MP	Associate's	Public	4004	\$477,000	2768	\$89,000	16%	NA
Academy of Hair Design-Grenada	MS	Certificate	Private for-profit	4448	\$363,000	3646	\$59,000	71%	\$5,500
Academy of Hair Design-Jackson	MS	Certificate	Private for-profit	4445	\$365,000	3586	\$61,000	NA	\$5,500
Academy of Hair Design-Pearl	MS	Certificate	Private for-profit	4037	\$468,000	4023	\$44,000	NA	\$6,500

Institution	State	Predominant award	Type	40-year NPV rank	40-year NPV	10-year NPV rank	10-year NPV	Graduation rate	Median debt
Alcorn State University	MS	Bachelor's	Public	3036	\$627,000	4023	\$44,000	32%	\$19,000
Antonelli College-Hattiesburg	MS	Certificate	Private for-profit	4231	\$430,000	3918	\$49,000	58%	\$12,125
Antonelli College-Jackson	MS	Associate's	Private for-profit	4226	\$431,000	3868	\$51,000	58%	\$12,125
Belhaven University	MS	Bachelor's	Private nonprofit	1910	\$765,000	3435	\$66,000	43%	\$16,500
Blue Cliff College-Gulfport	MS	Certificate	Private for-profit	3125	\$615,000	4001	\$45,000	51%	\$9,500
Blue Mountain College	MS	Bachelor's	Private nonprofit	2735	\$663,000	3210	\$74,000	56%	\$11,750
Chris Beauty College	MS	Certificate	Private for-profit	4409	\$380,000	4056	\$42,000	78%	NA
Coahoma Community College	MS	Associate's	Public	4031	\$469,000	2358	\$103,000	28%	NA
Copiah-Lincoln Community College	MS	Associate's	Public	2903	\$645,000	1489	\$131,000	41%	\$3,500
Delta State University	MS	Bachelor's	Public	2402	\$705,000	3210	\$74,000	37%	\$12,391
Delta Technical College	MS	Certificate	Private for-profit	2684	\$669,000	603	\$161,000	76%	\$9,121
East Central Community College	MS	Associate's	Public	2640	\$675,000	1266	\$138,000	38%	\$4,000
East Mississippi Community College	MS	Associate's	Public	3285	\$591,000	1709	\$124,000	42%	\$5,500
Hinds Community College	MS	Certificate	Public	3046	\$625,000	1606	\$127,000	25%	\$4,200
Holmes Community College	MS	Associate's	Public	2692	\$668,000	1266	\$138,000	33%	\$3,840
Itawamba Community College	MS	Associate's	Public	2890	\$647,000	1489	\$131,000	41%	\$4,415
Jackson State University	MS	Bachelor's	Public	3175	\$609,000	3951	\$47,000	36%	\$19,500
Jones County Junior College	MS	Associate's	Public	2971	\$635,000	1640	\$126,000	32%	\$4,438
Magnolia College of Cosmetology	MS	Certificate	Private for-profit	4072	\$460,000	1489	\$131,000	58%	\$5,333
Meridian Community College	MS	Associate's	Public	3149	\$612,000	1673	\$125,000	26%	\$3,301
Midwest Technical Institute-Ridgeland	MS	Certificate	Private for-profit	2674	\$670,000	579	\$162,000	74%	\$9,121
Millsaps College	MS	Bachelor's	Private nonprofit	648	\$977,000	3153	\$76,000	69%	\$18,500
Mississippi College	MS	Bachelor's	Private nonprofit	1706	\$793,000	3176	\$75,000	59%	\$16,000
Mississippi Delta Community College	MS	Associate's	Public	3651	\$532,000	1888	\$118,000	34%	NA
Mississippi Gulf Coast Community College	MS	Associate's	Public	2882	\$648,000	1673	\$125,000	34%	\$5,500
Mississippi State University	MS	Bachelor's	Public	1411	\$834,000	3015	\$81,000	59%	\$14,653
Mississippi University for Women	MS	Bachelor's	Public	2278	\$721,000	2985	\$82,000	45%	\$12,500
Mississippi Valley State University	MS	Bachelor's	Public	4050	\$465,000	4228	\$31,000	31%	\$18,500
Northeast Mississippi Community College	MS	Associate's	Public	2586	\$682,000	1363	\$135,000	34%	\$5,500
Northwest Mississippi Community College	MS	Associate's	Public	2645	\$674,000	1363	\$135,000	23%	\$4,243
Pearl River Community College	MS	Associate's	Public	2797	\$657,000	1206	\$140,000	29%	\$4,375
Rust College	MS	Bachelor's	Private nonprofit	3882	\$496,000	4001	\$45,000	36%	\$11,119

Institution	State	Predominant award	Type	40-year NPV rank	40-year NPV	10-year NPV rank	10-year NPV	Graduation rate	Median debt
Southwest Mississippi Community College	MS	Associate's	Public	3267	\$593,000	1578	\$128,000	41%	NA
The Academy of Hair Design Six	MS	Certificate	Private for-profit	4498	\$339,000	3951	\$47,000	NA	\$6,500
Tougaloo College	MS	Bachelor's	Private nonprofit	3404	\$572,000	3703	\$57,000	46%	\$21,875
University of Mississippi	MS	Bachelor's	Public	979	\$904,000	2358	\$103,000	60%	\$15,000
University of Southern Mississippi	MS	Bachelor's	Public	1910	\$765,000	2951	\$83,000	46%	\$15,750
Virginia College-Biloxi	MS	Certificate	Private for-profit	3819	\$503,000	4056	\$42,000	41%	\$11,438
Virginia College-Jackson	MS	Certificate	Private for-profit	3717	\$520,000	3646	\$59,000	38%	\$11,438
William Carey University	MS	Bachelor's	Private nonprofit	2402	\$705,000	3761	\$55,000	51%	\$15,000
Aaniih Nakoda College	MT	Associate's	Public	4115	\$453,000	3238	\$73,000	30%	NA
Blackfeet Community College	MT	Associate's	Private nonprofit	4489	\$346,000	3646	\$59,000	16%	NA
Carroll College	MT	Bachelor's	Private nonprofit	912	\$917,000	3703	\$57,000	69%	\$21,500
Chief Dull Knife College	MT	Associate's	Public	4380	\$389,000	3646	\$59,000	32%	NA
Dawson Community College	MT	Associate's	Public	2485	\$693,000	1266	\$138,000	37%	\$6,184
Flathead Valley Community College	MT	Associate's	Public	2684	\$669,000	1206	\$140,000	26%	\$6,500
Fort Peck Community College	MT	Associate's	Public	4336	\$405,000	2575	\$95,000	8%	NA
Great Falls College Montana State University	MT	Associate's	Public	2217	\$727,000	1080	\$144,000	18%	\$7,791
Helena College University of Montana	MT	Associate's	Public	1282	\$850,000	679	\$158,000	30%	\$9,000
Highlands College of Montana Tech	MT	Associate's	Public	572	\$996,000	150	\$215,000	21%	\$11,955
Little Big Horn College	MT	Associate's	Public	4247	\$427,000	3261	\$72,000	14%	NA
Miles Community College	MT	Associate's	Public	1268	\$852,000	515	\$166,000	42%	\$7,250
Montana State University	MT	Bachelor's	Public	1045	\$891,000	3015	\$81,000	54%	\$13,000
Montana State University Billings	MT	Bachelor's	Public	2258	\$723,000	3210	\$74,000	26%	\$9,250
Montana State University-Northern	MT	Bachelor's	Public	1750	\$786,000	2690	\$91,000	29%	\$9,500
Montana Technological University	MT	Bachelor's	Public	1045	\$891,000	2145	\$110,000	44%	\$11,955
Rocky Mountain College	MT	Bachelor's	Private nonprofit	1737	\$788,000	3586	\$61,000	50%	\$17,750
Salish Kootenai College	MT	Associate's	Private nonprofit	3378	\$576,000	2466	\$99,000	54%	\$7,500
Stone Child College	MT	Associate's	Public	4480	\$351,000	3897	\$50,000	29%	NA
University of Montana	MT	Bachelor's	Public	2153	\$734,000	3349	\$69,000	45%	\$14,250
University of Montana-Western	MT	Bachelor's	Public	2956	\$637,000	3404	\$67,000	45%	\$11,465
University of Providence	MT	Bachelor's	Private nonprofit	2882	\$648,000	4118	\$39,000	39%	\$16,750
Alamance Community College	NC	Certificate	Public	3149	\$612,000	2212	\$108,000	30%	NA
Appalachian State University	NC	Bachelor's	Public	1551	\$816,000	2768	\$89,000	73%	\$16,000

Institution	State	Predominant award	Type	40-year NPV rank	40-year NPV	10-year NPV rank	10-year NPV	Graduation rate	Median debt
Art Institute of Charlotte	NC	Associate's	Private for-profit	2024	\$749,000	1742	\$123,000	30%	\$10,919
Art Institute of Raleigh-Durham	NC	Bachelor's	Private for-profit	2882	\$648,000	4317	\$22,000	23%	\$10,919
Asheville-Buncombe Technical Community College	NC	Associate's	Public	2632	\$676,000	1389	\$134,000	30%	\$9,500
Barton College	NC	Bachelor's	Private nonprofit	2011	\$751,000	4152	\$37,000	52%	\$17,619
Beaufort County Community College	NC	Associate's	Public	3251	\$595,000	2172	\$109,000	21%	\$9,850
Belmont Abbey College	NC	Bachelor's	Private nonprofit	1917	\$764,000	3941	\$48,000	43%	\$18,750
Bennett College	NC	Bachelor's	Private nonprofit	3404	\$572,000	4437	-\$2,000	40%	\$19,000
Bladen Community College	NC	Associate's	Public	3651	\$532,000	2606	\$94,000	10%	\$3,500
Blue Ridge Community College	NC	Certificate	Public	3202	\$605,000	1800	\$121,000	31%	\$8,250
Brevard College	NC	Bachelor's	Private nonprofit	3106	\$617,000	4286	\$25,000	39%	\$9,500
Brightwood College-Charlotte	NC	Certificate	Private for-profit	3770	\$510,000	3524	\$63,000	56%	\$9,100
Brunswick Community College	NC	Associate's	Public	3614	\$539,000	1860	\$119,000	27%	NA
Cabarrus College of Health Sciences	NC	Associate's	Private nonprofit	270	\$1,137,000	128	\$226,000	58%	\$14,500
Caldwell Community College and Technical Institute	NC	Associate's	Public	3057	\$624,000	1774	\$122,000	22%	\$5,319
Campbell University	NC	Bachelor's	Private nonprofit	912	\$917,000	3728	\$56,000	54%	\$13,750
Cape Fear Community College	NC	Associate's	Public	2834	\$653,000	1522	\$130,000	24%	\$5,500
Carolinas College of Health Sciences	NC	Associate's	Public	225	\$1,184,000	93	\$247,000	NA	\$9,083
Carteret Community College	NC	Certificate	Public	3495	\$556,000	2172	\$109,000	30%	\$3,500
Catawba College	NC	Bachelor's	Private nonprofit	1691	\$795,000	3728	\$56,000	48%	\$18,945
Catawba Valley Community College	NC	Associate's	Public	2661	\$672,000	1457	\$132,000	26%	\$5,250
Central Carolina Community College	NC	Certificate	Public	3330	\$583,000	1985	\$115,000	25%	NA
Central Piedmont Community College	NC	Associate's	Public	2875	\$649,000	1457	\$132,000	16%	\$4,000
Chowan University	NC	Bachelor's	Private nonprofit	2541	\$687,000	4023	\$44,000	25%	\$9,500
Cleveland Community College	NC	Certificate	Public	3277	\$592,000	1415	\$133,000	21%	NA
Coastal Carolina Community College	NC	Certificate	Public	3073	\$621,000	2145	\$110,000	24%	\$3,000
College of the Albemarle	NC	Associate's	Public	3797	\$506,000	2273	\$106,000	24%	NA
Craven Community College	NC	Associate's	Public	2668	\$671,000	1522	\$130,000	21%	\$4,500
Davidson College	NC	Bachelor's	Private nonprofit	173	\$1,227,000	1742	\$123,000	93%	\$16,489
Davidson County Community College	NC	Certificate	Public	3202	\$605,000	1640	\$126,000	27%	\$8,857
DeVry University-North Carolina	NC	Bachelor's	Private for-profit	1241	\$855,000	4250	\$29,000	15%	\$18,372

Institution	State	Predominant award	Type	40-year NPV rank	40-year NPV	10-year NPV rank	10-year NPV	Graduation rate	Median debt
Duke University	NC	Bachelor's	Private nonprofit	24	\$1,754,000	411	\$173,000	95%	\$9,000
Durham Technical Community College	NC	Certificate	Public	2701	\$667,000	1606	\$127,000	15%	\$8,250
East Carolina University	NC	Bachelor's	Public	1288	\$849,000	2728	\$90,000	61%	\$18,250
Edgecombe Community College	NC	Associate's	Public	3277	\$592,000	1800	\$121,000	11%	\$8,148
Elizabeth City State University	NC	Bachelor's	Public	2640	\$675,000	2304	\$105,000	37%	\$20,000
Elon University	NC	Bachelor's	Private nonprofit	526	\$1,013,000	4093	\$40,000	83%	\$19,500
Empire Beauty School-Charlotte	NC	Certificate	Private for-profit	4176	\$442,000	1888	\$118,000	24%	\$7,519
Empire Beauty School-Concord	NC	Certificate	Private for-profit	4152	\$447,000	2273	\$106,000	49%	\$8,915
Empire Beauty School-E Greensboro	NC	Certificate	Private for-profit	4207	\$435,000	1985	\$115,000	41%	\$7,753
Empire Beauty School-Pineville	NC	Certificate	Private for-profit	4097	\$456,000	1985	\$115,000	49%	\$8,915
Empire Beauty School-West Greensboro	NC	Certificate	Private for-profit	3561	\$547,000	1296	\$137,000	47%	\$8,975
Empire Beauty School-Winston-Salem	NC	Certificate	Private for-profit	4203	\$436,000	1985	\$115,000	28%	\$7,753
Fayetteville State University	NC	Bachelor's	Public	2603	\$679,000	2575	\$95,000	33%	\$17,169
Fayetteville Technical Community College	NC	Certificate	Public	3210	\$604,000	1961	\$116,000	16%	\$5,848
Forsyth Technical Community College	NC	Associate's	Public	3078	\$620,000	1606	\$127,000	15%	\$6,745
Gardner-Webb University	NC	Bachelor's	Private nonprofit	1805	\$779,000	3787	\$54,000	47%	\$16,546
Gaston College	NC	Associate's	Public	3231	\$600,000	2018	\$114,000	30%	\$1,880
Greensboro College	NC	Bachelor's	Private nonprofit	2520	\$690,000	4437	-\$2,000	30%	\$14,625
Guilford College	NC	Bachelor's	Private nonprofit	2340	\$713,000	4228	\$31,000	57%	\$18,000
Guilford Technical Community College	NC	Associate's	Public	3014	\$630,000	1830	\$120,000	18%	\$5,500
Gwinnett College	NC	Certificate	Private for-profit	3393	\$574,000	3563	\$62,000	71%	\$9,500
Halifax Community College	NC	Certificate	Public	3410	\$571,000	1830	\$120,000	27%	\$3,500
Harrison College-Morrisville	NC	Associate's	Private for-profit	3553	\$548,000	2891	\$85,000	33%	\$12,663
Haywood Community College	NC	Certificate	Public	3293	\$589,000	2052	\$113,000	25%	\$4,243
High Point University	NC	Bachelor's	Private nonprofit	2374	\$709,000	4479	-\$22,000	64%	\$18,324
Isothermal Community College	NC	Certificate	Public	3446	\$565,000	1932	\$117,000	20%	\$3,659
James Sprunt Community College	NC	Associate's	Public	3468	\$561,000	2052	\$113,000	20%	\$3,750
Johnson & Wales University-Charlotte	NC	Associate's	Private nonprofit	1235	\$856,000	1547	\$129,000	57%	\$17,836
Johnson C Smith University	NC	Bachelor's	Private nonprofit	3522	\$551,000	4340	\$19,000	46%	\$19,000
Johnston Community College	NC	Associate's	Public	2435	\$700,000	1146	\$142,000	37%	\$6,000
King's College	NC	Associate's	Private for-profit	3088	\$619,000	2358	\$103,000	80%	\$10,332
Lees-McRae College	NC	Bachelor's	Private nonprofit	2632	\$676,000	3787	\$54,000	35%	\$14,568

Institution	State	Predominant award	Type	40-year NPV rank	40-year NPV	10-year NPV rank	10-year NPV	Graduation rate	Median debt
Lenoir Community College	NC	Certificate	Public	2917	\$642,000	1547	\$129,000	17%	NA
Lenoir-Rhyne University	NC	Bachelor's	Private nonprofit	1740	\$787,000	3463	\$65,000	46%	\$15,000
Leons Beauty School Inc	NC	Certificate	Private for-profit	3912	\$492,000	1117	\$143,000	75%	NA
Living Arts College	NC	Certificate	Private for-profit	3696	\$523,000	4455	-\$9,000	58%	\$12,290
Livingstone College	NC	Bachelor's	Private nonprofit	4110	\$454,000	4365	\$16,000	26%	\$12,250
Louisburg College	NC	Associate's	Private nonprofit	3449	\$564,000	3617	\$60,000	23%	\$9,500
Mars Hill University	NC	Bachelor's	Private nonprofit	2917	\$642,000	3868	\$51,000	32%	\$14,250
Martin Community College	NC	Associate's	Public	3931	\$489,000	2575	\$95,000	11%	NA
Mayland Community College	NC	Certificate	Public	3240	\$597,000	1742	\$123,000	31%	\$6,000
McDowell Technical Community College	NC	Associate's	Public	2931	\$640,000	1236	\$139,000	22%	\$5,634
Meredith College	NC	Bachelor's	Private nonprofit	1789	\$781,000	4077	\$41,000	62%	\$18,000
Methodist University	NC	Bachelor's	Private nonprofit	2075	\$742,000	4408	\$5,000	35%	\$11,000
Mid-Atlantic Christian University	NC	Bachelor's	Private nonprofit	3162	\$610,000	4221	\$32,000	31%	\$10,625
Miller-Motte College-Greenville	NC	Certificate	Private for-profit	3808	\$504,000	3524	\$63,000	32%	\$12,500
Mitchell Community College	NC	Associate's	Public	3410	\$571,000	2018	\$114,000	24%	NA
Mitchell's Hair Styling Academy-Raleigh	NC	Certificate	Private for-profit	3717	\$520,000	860	\$151,000	95%	\$5,500
Mitchells Hairstyling Academy-Wilson	NC	Certificate	Private for-profit	3670	\$528,000	679	\$158,000	91%	\$5,500
Montgomery Community College	NC	Certificate	Public	3117	\$616,000	1489	\$131,000	31%	NA
Montreat College	NC	Bachelor's	Private nonprofit	1998	\$752,000	3646	\$59,000	34%	\$13,825
Nash Community College	NC	Certificate	Public	3078	\$620,000	1489	\$131,000	17%	\$5,869
North Carolina A & T State University	NC	Bachelor's	Public	2186	\$730,000	3074	\$79,000	43%	\$21,980
North Carolina Central University	NC	Bachelor's	Public	2603	\$679,000	3524	\$63,000	43%	\$24,172
North Carolina State University at Raleigh	NC	Bachelor's	Public	303	\$1,113,000	1547	\$129,000	78%	\$18,192
North Carolina Wesleyan College	NC	Bachelor's	Private nonprofit	1691	\$795,000	3261	\$72,000	26%	\$14,750
Pamlico Community College	NC	Certificate	Public	3585	\$543,000	2412	\$101,000	56%	NA
Paul Mitchell the School-Gastonia	NC	Certificate	Private for-profit	4104	\$455,000	2412	\$101,000	71%	\$9,833
Pfeiffer University	NC	Bachelor's	Private nonprofit	1817	\$777,000	4056	\$42,000	40%	\$16,169
Piedmont Community College	NC	Certificate	Public	3162	\$610,000	1860	\$119,000	29%	\$4,500
Pitt Community College	NC	Certificate	Public	2747	\$662,000	1173	\$141,000	13%	\$7,750
Platt College-Miller-Motte-Cary	NC	Certificate	Private for-profit	3902	\$493,000	3238	\$73,000	58%	\$9,500
Platt College-Miller-Motte-Fayetteville	NC	Certificate	Private for-profit	3938	\$488,000	3378	\$68,000	38%	\$9,500
Platt College-Miller-Motte-Jacksonville	NC	Certificate	Private for-profit	3925	\$490,000	3318	\$70,000	43%	\$9,500

Institution	State	Predominant award	Type	40-year NPV rank	40-year NPV	10-year NPV rank	10-year NPV	Graduation rate	Median debt
Platt College-Miller-Motte-Raleigh	NC	Certificate	Private for-profit	3882	\$496,000	3128	\$77,000	26%	\$9,500
Platt College-Miller-Motte-Wilmington	NC	Associate's	Private for-profit	3865	\$499,000	3646	\$59,000	38%	\$12,500
Queens University of Charlotte	NC	Bachelor's	Private nonprofit	1226	\$858,000	3404	\$67,000	54%	\$19,500
Randolph Community College	NC	Associate's	Public	3234	\$599,000	1800	\$121,000	30%	NA
Richmond Community College	NC	Certificate	Public	3515	\$552,000	1932	\$117,000	25%	NA
Roanoke-Chowan Community College	NC	Certificate	Public	3662	\$529,000	2244	\$107,000	17%	\$2,221
Robeson Community College	NC	Associate's	Public	3902	\$493,000	2606	\$94,000	20%	\$6,000
Rockingham Community College	NC	Associate's	Public	3006	\$631,000	1673	\$125,000	23%	NA
Rowan-Cabarrus Community College	NC	Associate's	Public	3345	\$580,000	1578	\$128,000	16%	\$8,625
Saint Augustine's University	NC	Bachelor's	Private nonprofit	3931	\$489,000	4480	-\$23,000	27%	\$15,250
Salem College	NC	Bachelor's	Private nonprofit	2068	\$743,000	3524	\$63,000	57%	\$20,515
Sampson Community College	NC	Associate's	Public	3396	\$573,000	2094	\$112,000	28%	NA
Sandhills Community College	NC	Associate's	Public	3410	\$571,000	2244	\$107,000	16%	\$2,000
Shaw University	NC	Bachelor's	Private nonprofit	3410	\$571,000	4309	\$23,000	18%	\$12,720
South Piedmont Community College	NC	Certificate	Public	3365	\$578,000	1742	\$123,000	21%	NA
South University-High Point	NC	Bachelor's	Private for-profit	2943	\$639,000	4379	\$13,000	NA	\$10,919
Southeastern Community College	NC	Certificate	Public	3404	\$572,000	2304	\$105,000	19%	\$3,744
Southwestern Community College	NC	Associate's	Public	3285	\$591,000	1888	\$118,000	34%	\$7,000
St. Andrews University	NC	Bachelor's	Private nonprofit	2302	\$718,000	4330	\$21,000	35%	\$9,500
Stanly Community College	NC	Associate's	Public	2747	\$662,000	1415	\$133,000	35%	NA
Strayer University-North Carolina	NC	Bachelor's	Private for-profit	941	\$912,000	3847	\$52,000	NA	\$9,500
Surry Community College	NC	Associate's	Public	2834	\$653,000	1489	\$131,000	34%	\$2,000
Tri-County Community College	NC	Associate's	Public	3662	\$529,000	2273	\$106,000	21%	\$6,000
University of Mount Olive	NC	Bachelor's	Private nonprofit	1434	\$830,000	2728	\$90,000	45%	\$19,753
University of North Carolina at Asheville	NC	Bachelor's	Public	2271	\$722,000	3153	\$76,000	62%	\$14,000
University of North Carolina at Chapel Hill	NC	Bachelor's	Public	223	\$1,185,000	1117	\$143,000	91%	\$15,000
University of North Carolina at Charlotte	NC	Bachelor's	Public	893	\$921,000	2544	\$96,000	55%	\$16,350
University of North Carolina at Greensboro	NC	Bachelor's	Public	1680	\$796,000	2629	\$93,000	54%	\$15,000
University of North Carolina at Pembroke	NC	Bachelor's	Public	2278	\$721,000	3153	\$76,000	38%	\$12,943
University of North Carolina School of the Arts	NC	Bachelor's	Public	2217	\$727,000	3586	\$61,000	66%	\$23,250
University of North Carolina Wilmington	NC	Bachelor's	Public	1226	\$858,000	3104	\$78,000	72%	\$16,387
University of Phoenix-North Carolina	NC	Bachelor's	Private for-profit	705	\$961,000	3074	\$79,000	14%	\$14,750

Institution	State	Predominant award	Type	40-year NPV rank	40-year NPV	10-year NPV rank	10-year NPV	Graduation rate	Median debt
Vance-Granville Community College	NC	Associate's	Public	3357	\$579,000	1640	\$126,000	33%	\$3,500
Virginia College-Greensboro	NC	Certificate	Private for-profit	3843	\$501,000	4093	\$40,000	36%	\$11,438
Wake Forest University	NC	Bachelor's	Private nonprofit	126	\$1,282,000	2866	\$86,000	88%	\$22,750
Wake Technical Community College	NC	Certificate	Public	2232	\$726,000	1053	\$145,000	17%	\$7,808
Warren Wilson College	NC	Bachelor's	Private nonprofit	4083	\$458,000	4476	-\$21,000	52%	\$12,500
Wayne Community College	NC	Certificate	Public	2895	\$646,000	1457	\$132,000	33%	\$4,936
Western Carolina University	NC	Bachelor's	Public	1762	\$785,000	3104	\$78,000	58%	\$15,500
Western Piedmont Community College	NC	Associate's	Public	3197	\$606,000	1389	\$134,000	26%	\$3,500
Wilkes Community College	NC	Associate's	Public	3088	\$619,000	1338	\$136,000	26%	\$5,988
William Peace University	NC	Bachelor's	Private nonprofit	2340	\$713,000	4118	\$39,000	41%	\$16,149
Wilson Community College	NC	Associate's	Public	3515	\$552,000	2433	\$100,000	19%	\$5,437
Wingate University	NC	Bachelor's	Private nonprofit	1064	\$888,000	3104	\$78,000	53%	\$14,475
Winston-Salem State University	NC	Bachelor's	Public	2455	\$698,000	3153	\$76,000	48%	\$15,410
Bismarck State College	ND	Associate's	Public	367	\$1,071,000	111	\$231,000	44%	\$6,500
Cankdeska Cikana Community College	ND	Associate's	Public	4421	\$376,000	3349	\$69,000	10%	NA
Dakota College at Bottineau	ND	Associate's	Public	1006	\$898,000	284	\$187,000	25%	\$6,500
Dickinson State University	ND	Bachelor's	Public	993	\$901,000	1830	\$120,000	33%	\$9,745
Josef's School of Hair Design Inc-Fargo Downtown	ND	Certificate	Private for-profit	3916	\$491,000	3049	\$80,000	50%	\$12,000
Josef's School of Hair Skin & Body-Fargo	ND	Certificate	Private for-profit	3658	\$531,000	3349	\$69,000	67%	\$7,915
Josef's School of Hair Skin & Body-Grand Forks	ND	Certificate	Private for-profit	3621	\$538,000	3176	\$75,000	59%	\$7,915
Lake Region State College	ND	Associate's	Public	1311	\$846,000	394	\$175,000	49%	\$5,500
Mayville State University	ND	Bachelor's	Public	1399	\$836,000	2433	\$100,000	33%	\$11,636
Minot State University	ND	Bachelor's	Public	1042	\$892,000	1830	\$120,000	40%	\$12,000
North Dakota State College of Science	ND	Associate's	Public	490	\$1,024,000	161	\$211,000	50%	\$8,750
North Dakota State University-Main Campus	ND	Bachelor's	Public	490	\$1,024,000	1830	\$120,000	57%	\$15,000
Rasmussen College-North Dakota	ND	Associate's	Private for-profit	2124	\$737,000	1640	\$126,000	23%	\$9,774
Sitting Bull College	ND	Certificate	Public	4302	\$414,000	3728	\$56,000	17%	NA
Trinity Bible College and Graduate School	ND	Bachelor's	Private nonprofit	3707	\$521,000	4373	\$15,000	38%	\$11,000
Turtle Mountain Community College	ND	Certificate	Private nonprofit	3950	\$485,000	3897	\$50,000	25%	NA
United Tribes Technical College	ND	Associate's	Private nonprofit	4365	\$395,000	3404	\$67,000	13%	\$8,563
University of Jamestown	ND	Bachelor's	Private nonprofit	949	\$911,000	2728	\$90,000	51%	\$16,736

Institution	State	Predominant award	Type	40-year NPV rank	40-year NPV	10-year NPV rank	10-year NPV	Graduation rate	Median debt
University of Mary	ND	Bachelor's	Private nonprofit	514	\$1,017,000	1888	\$118,000	54%	\$14,715
University of North Dakota	ND	Bachelor's	Public	441	\$1,040,000	1606	\$127,000	55%	\$16,850
Valley City State University	ND	Bachelor's	Public	1360	\$841,000	2330	\$104,000	35%	\$11,225
Williston State College	ND	Associate's	Public	890	\$922,000	374	\$176,000	33%	\$5,500
Bellevue University	NE	Bachelor's	Private nonprofit	242	\$1,162,000	700	\$157,000	24%	\$13,150
Bryan College of Health Sciences	NE	Bachelor's	Private nonprofit	396	\$1,061,000	2466	\$99,000	76%	\$23,479
Capitol School of Hairstyling and Esthetics	NE	Certificate	Private for-profit	3369	\$577,000	2728	\$90,000	81%	\$5,500
Central Community College	NE	Certificate	Public	2232	\$726,000	923	\$149,000	39%	\$3,500
Chadron State College	NE	Bachelor's	Public	1656	\$799,000	2924	\$84,000	43%	\$9,500
Clarkson College	NE	Bachelor's	Private nonprofit	483	\$1,026,000	2389	\$102,000	65%	\$21,000
College of Hair Design-Downtown	NE	Certificate	Private for-profit	3959	\$484,000	3617	\$60,000	64%	\$12,503
College of Hair Design-East Campus	NE	Certificate	Private for-profit	3989	\$479,000	3761	\$55,000	83%	\$12,503
College of Saint Mary	NE	Bachelor's	Private nonprofit	1288	\$849,000	3128	\$77,000	44%	\$21,000
Concordia University-Nebraska	NE	Bachelor's	Private nonprofit	1511	\$821,000	3318	\$70,000	67%	\$15,155
Creighton University	NE	Bachelor's	Private nonprofit	198	\$1,202,000	2951	\$83,000	80%	\$23,000
Doane University-Arts & Sciences	NE	Bachelor's	Private nonprofit	1052	\$890,000	3646	\$59,000	61%	\$17,000
Doane University-Graduate and Professional Studies	NE	Bachelor's	Private nonprofit	954	\$910,000	3074	\$79,000	NA	\$17,000
Grace University	NE	Bachelor's	Private nonprofit	3057	\$624,000	4174	\$36,000	54%	\$12,839
Hastings College	NE	Bachelor's	Private nonprofit	998	\$900,000	3378	\$68,000	56%	\$15,000
Joseph's College Cosmetology	NE	Certificate	Private for-profit	4409	\$380,000	3983	\$46,000	59%	\$11,950
Metropolitan Community College Area	NE	Associate's	Public	2153	\$734,000	700	\$157,000	14%	\$3,378
Midland University	NE	Bachelor's	Private nonprofit	1624	\$803,000	3761	\$55,000	48%	\$14,985
Mid-Plains Community College	NE	Associate's	Public	2186	\$730,000	989	\$147,000	34%	\$5,500
Nebraska Christian College of Hope International University	NE	Bachelor's	Private nonprofit	3330	\$583,000	4174	\$36,000	45%	\$15,500
Nebraska College of Technical Agriculture	NE	Associate's	Public	355	\$1,079,000	170	\$209,000	47%	\$13,875
Nebraska Methodist College of Nursing & Allied Health	NE	Bachelor's	Private nonprofit	493	\$1,023,000	2145	\$110,000	64%	\$19,167
Nebraska Wesleyan University	NE	Bachelor's	Private nonprofit	859	\$929,000	3404	\$67,000	68%	\$17,225
Northeast Community College	NE	Associate's	Public	1650	\$800,000	527	\$165,000	54%	\$5,700
Omaha School of Massage and Healthcare of Herzing University	NE	Certificate	Private nonprofit	1428	\$831,000	1742	\$123,000	58%	\$11,766

Institution	State	Predominant award	Type	40-year NPV rank	40-year NPV	10-year NPV rank	10-year NPV	Graduation rate	Median debt
Peru State College	NE	Bachelor's	Public	1725	\$790,000	2836	\$87,000	36%	\$12,161
Purdue University Global-Lincoln	NE	Bachelor's	Private for-profit	2834	\$653,000	4348	\$18,000	26%	\$12,638
Purdue University Global-Omaha	NE	Bachelor's	Private for-profit	2767	\$660,000	4286	\$25,000	32%	\$12,638
Southeast Community College Area	NE	Associate's	Public	1159	\$870,000	374	\$176,000	31%	\$4,818
The Creative Center	NE	Associate's	Private for-profit	3385	\$575,000	3646	\$59,000	73%	\$19,500
Union College	NE	Bachelor's	Private nonprofit	1428	\$831,000	3435	\$66,000	48%	\$17,589
University of Nebraska at Kearney	NE	Bachelor's	Public	1226	\$858,000	2924	\$84,000	59%	\$13,000
University of Nebraska at Omaha	NE	Bachelor's	Public	808	\$939,000	2123	\$111,000	46%	\$12,354
University of Nebraska-Lincoln	NE	Bachelor's	Public	693	\$965,000	2575	\$95,000	67%	\$13,875
Wayne State College	NE	Bachelor's	Public	1917	\$764,000	2800	\$88,000	49%	\$11,330
Western Nebraska Community College	NE	Associate's	Public	2408	\$704,000	955	\$148,000	30%	\$4,401
Xenon International Academy-Omaha	NE	Certificate	Private for-profit	3971	\$482,000	3435	\$66,000	75%	\$9,500
York College	NE	Bachelor's	Private nonprofit	2278	\$721,000	3682	\$58,000	51%	\$15,000
Colby-Sawyer College	NH	Bachelor's	Private nonprofit	1220	\$859,000	4056	\$42,000	59%	\$26,000
Continental Academie of Hair Design-Hudson	NH	Certificate	Private for-profit	3315	\$586,000	1338	\$136,000	79%	\$9,075
Dartmouth College	NH	Bachelor's	Private nonprofit	40	\$1,561,000	1016	\$146,000	96%	\$12,000
Empire Beauty School-Hooksett	NH	Certificate	Private for-profit	3778	\$508,000	989	\$147,000	68%	\$6,333
Empire Beauty School-Laconia	NH	Certificate	Private for-profit	3778	\$508,000	989	\$147,000	56%	\$6,333
Empire Beauty School-Portsmouth	NH	Certificate	Private for-profit	3758	\$513,000	955	\$148,000	63%	\$6,333
Empire Beauty School-Somersworth	NH	Certificate	Private for-profit	3758	\$513,000	955	\$148,000	73%	\$6,333
Franklin Pierce University	NH	Bachelor's	Private nonprofit	1727	\$789,000	4001	\$45,000	46%	\$14,423
Granite State College	NH	Bachelor's	Public	2056	\$745,000	2985	\$82,000	14%	\$8,384
Keene Beauty Academy	NH	Certificate	Private for-profit	3404	\$572,000	833	\$152,000	80%	\$9,833
Keene State College	NH	Bachelor's	Public	1178	\$866,000	3261	\$72,000	63%	\$21,000
Manchester Community College	NH	Associate's	Public	1246	\$854,000	546	\$164,000	28%	\$8,200
Michaels School of Hair Design and Esthetics-Paul Mitchell Partner School	NH	Certificate	Private for-profit	3162	\$610,000	579	\$162,000	78%	\$8,388
Nashua Community College	NH	Associate's	Public	1337	\$844,000	679	\$158,000	25%	\$6,500
New England College	NH	Bachelor's	Private nonprofit	2232	\$726,000	4365	\$16,000	40%	\$11,000
New England School of Hair Design	NH	Certificate	Private for-profit	3614	\$539,000	1606	\$127,000	66%	\$9,833
New Hampshire Institute for Therapeutic Arts	NH	Certificate	Private for-profit	2645	\$674,000	651	\$159,000	85%	\$8,180
New Hampshire Institute of Art	NH	Bachelor's	Private nonprofit	4186	\$440,000	4495	-\$33,000	48%	\$27,000

Institution	State	Predominant award	Type	40-year NPV rank	40-year NPV	10-year NPV rank	10-year NPV	Graduation rate	Median debt
NHTI-Concord's Community College	NH	Associate's	Public	1150	\$871,000	728	\$156,000	21%	\$8,250
Plymouth State University	NH	Bachelor's	Public	1376	\$839,000	3703	\$57,000	55%	\$17,000
Rivier University	NH	Bachelor's	Private nonprofit	890	\$922,000	3287	\$71,000	57%	\$17,000
Saint Anselm College	NH	Bachelor's	Private nonprofit	236	\$1,173,000	3015	\$81,000	76%	\$27,000
Salter School of Nursing and Allied Health	NH	Certificate	Private for-profit	2719	\$665,000	751	\$155,000	72%	\$7,917
Seacoast Career School-Manchester Campus	NH	Certificate	Private for-profit	2756	\$661,000	463	\$169,000	66%	\$7,912
Southern New Hampshire University	NH	Bachelor's	Private nonprofit	1376	\$839,000	4457	-\$11,000	53%	\$6,333
University of New Hampshire at Manchester	NH	Bachelor's	Public	346	\$1,084,000	1800	\$121,000	48%	\$23,000
University of New Hampshire-Main Campus	NH	Bachelor's	Public	414	\$1,050,000	2866	\$86,000	78%	\$23,000
White Mountains Community College	NH	Certificate	Public	1675	\$797,000	1236	\$139,000	42%	\$8,625
Altierus Career Education-South Plainfield	NJ	Certificate	Private nonprofit	3662	\$529,000	1932	\$117,000	63%	\$7,432
American Institute-Clifton	NJ	Certificate	Private for-profit	3440	\$566,000	2521	\$97,000	54%	\$7,701
American Institute-Toms River	NJ	Certificate	Private for-profit	3385	\$575,000	2273	\$106,000	46%	\$7,701
Artistic Academy of Hair Design	NJ	Certificate	Private for-profit	2068	\$743,000	421	\$172,000	88%	\$5,500
Atlantic Beauty & Spa Academy LLC	NJ	Certificate	Private for-profit	4165	\$444,000	1673	\$125,000	54%	\$7,330
Atlantic Cape Community College	NJ	Associate's	Public	2993	\$632,000	1860	\$119,000	18%	\$5,500
Bergen Community College	NJ	Associate's	Public	1134	\$876,000	728	\$156,000	22%	\$6,500
Berkeley College-Woodland Park	NJ	Bachelor's	Private for-profit	1640	\$801,000	3646	\$59,000	34%	\$10,978
Bloomfield College	NJ	Bachelor's	Private nonprofit	1880	\$769,000	3813	\$53,000	32%	\$16,750
Branford Hall Career Institute-Jersey City	NJ	Certificate	Private for-profit	1246	\$854,000	431	\$171,000	66%	\$6,919
Branford Hall Career Institute-North Brunswick	NJ	Certificate	Private for-profit	1275	\$851,000	463	\$169,000	58%	\$6,919
Branford Hall Career Institute-Parsippany	NJ	Certificate	Private for-profit	1304	\$847,000	527	\$165,000	67%	\$6,919
Brookdale Community College	NJ	Associate's	Public	1714	\$792,000	860	\$151,000	27%	\$5,500
Caldwell University	NJ	Bachelor's	Private nonprofit	1045	\$891,000	3646	\$59,000	62%	\$18,988
Camden County College	NJ	Associate's	Public	1859	\$772,000	700	\$157,000	16%	\$5,500
Capri Institute of Hair Design-Brick	NJ	Certificate	Private for-profit	3797	\$506,000	2544	\$96,000	71%	\$6,333
Capri Institute of Hair Design-Clifton	NJ	Certificate	Private for-profit	3424	\$569,000	1742	\$123,000	61%	\$7,867
Capri Institute of Hair Design-Kenilworth	NJ	Certificate	Private for-profit	3478	\$559,000	1640	\$126,000	75%	\$5,500
Capri Institute of Hair Design-Paramus	NJ	Certificate	Private for-profit	2596	\$680,000	1709	\$124,000	76%	\$5,500
Centenary University	NJ	Bachelor's	Private nonprofit	813	\$938,000	3074	\$79,000	60%	\$19,500
Central Career Institute LLC	NJ	Certificate	Private for-profit	1917	\$764,000	197	\$202,000	71%	\$7,878
College of New Jersey	NJ	Bachelor's	Public	198	\$1,202,000	2273	\$106,000	87%	\$21,195

Institution	State	Predominant award	Type	40-year NPV rank	40-year NPV	10-year NPV rank	10-year NPV	Graduation rate	Median debt
College of Saint Elizabeth	NJ	Bachelor's	Private nonprofit	1064	\$888,000	3210	\$74,000	44%	\$14,250
County College of Morris	NJ	Associate's	Public	1025	\$895,000	361	\$177,000	29%	\$5,500
Cumberland County College	NJ	Associate's	Public	2200	\$729,000	1173	\$141,000	27%	\$7,978
DeVry University-New Jersey	NJ	Bachelor's	Private for-profit	1110	\$881,000	3787	\$54,000	34%	\$18,372
Divers Academy International	NJ	Certificate	Private for-profit	216	\$1,192,000	18	\$325,000	95%	\$7,307
Drew University	NJ	Bachelor's	Private nonprofit	423	\$1,046,000	3682	\$58,000	62%	\$22,500
Eastern International College-Belleville	NJ	Associate's	Private for-profit	2011	\$751,000	3176	\$75,000	85%	\$15,850
Eastern International College-Jersey City	NJ	Associate's	Private for-profit	1867	\$771,000	2575	\$95,000	82%	\$15,850
Eastwick College-Hackensack	NJ	Certificate	Private for-profit	2640	\$675,000	1173	\$141,000	55%	\$9,891
Eastwick College-Nutley	NJ	Associate's	Private for-profit	2421	\$702,000	1860	\$119,000	60%	\$9,500
Eastwick College-Ramsey	NJ	Associate's	Private for-profit	989	\$902,000	1117	\$143,000	62%	\$14,570
Empire Beauty School-Bloomfield	NJ	Certificate	Private for-profit	4130	\$450,000	2172	\$109,000	56%	\$8,915
Empire Beauty School-Bordentown	NJ	Certificate	Private for-profit	3600	\$541,000	1489	\$131,000	55%	\$8,975
Empire Beauty School-Cherry Hill	NJ	Certificate	Private for-profit	4237	\$429,000	2212	\$108,000	51%	\$7,753
Empire Beauty School-Paramus	NJ	Certificate	Private for-profit	4207	\$435,000	1985	\$115,000	74%	\$7,753
Empire Beauty School-Union	NJ	Certificate	Private for-profit	4137	\$449,000	2212	\$108,000	52%	\$8,915
Essex County College	NJ	Associate's	Public	2586	\$682,000	1888	\$118,000	13%	NA
Fairleigh Dickinson University-Florham Campus	NJ	Bachelor's	Private nonprofit	622	\$983,000	2985	\$82,000	54%	\$18,750
Fairleigh Dickinson University-Metropolitan Campus	NJ	Bachelor's	Private nonprofit	522	\$1,014,000	2094	\$112,000	39%	\$18,750
Felician University	NJ	Bachelor's	Private nonprofit	576	\$995,000	2172	\$109,000	44%	\$19,500
Fortis Institute-Lawrenceville	NJ	Certificate	Private for-profit	2210	\$728,000	227	\$195,000	50%	\$9,498
Fortis Institute-Wayne	NJ	Certificate	Private for-profit	2217	\$727,000	227	\$195,000	76%	\$9,498
Georgian Court University	NJ	Bachelor's	Private nonprofit	1085	\$886,000	3787	\$54,000	45%	\$18,500
Harris School of Business-Cherry Hill Campus	NJ	Certificate	Private for-profit	3260	\$594,000	955	\$148,000	53%	\$8,171
Harris School of Business-Hamilton Campus	NJ	Certificate	Private for-profit	3251	\$595,000	955	\$148,000	56%	\$8,171
Harris School of Business-Linwood Campus	NJ	Certificate	Private for-profit	3267	\$593,000	989	\$147,000	62%	\$8,171
Harris School of Business-Voorhees Campus	NJ	Certificate	Private for-profit	3404	\$572,000	887	\$150,000	66%	\$7,460
Healthcare Training Institute	NJ	Certificate	Private for-profit	2797	\$657,000	2657	\$92,000	81%	\$7,310
Holy Name Medical Center-Sister Claire Tynan School of Nursing	NJ	Certificate	Private nonprofit	49	\$1,510,000	27	\$299,000	NA	\$13,909
Hudson County Community College	NJ	Associate's	Public	2756	\$661,000	1742	\$123,000	10%	\$4,750

Institution	State	Predominant award	Type	40-year NPV rank	40-year NPV	10-year NPV rank	10-year NPV	Graduation rate	Median debt
Institute for Therapeutic Massage	NJ	Certificate	Private for-profit	2271	\$722,000	290	\$186,000	97%	\$7,600
JFK Muhlenberg Harold B. and Dorothy A. Snyder Schools-School of Nursing	NJ	Certificate	Private nonprofit	40	\$1,561,000	33	\$289,000	NA	\$20,329
Kean University	NJ	Bachelor's	Public	747	\$952,000	2800	\$88,000	49%	\$17,750
Lincoln Technical Institute-Iselin	NJ	Certificate	Private for-profit	2701	\$667,000	923	\$149,000	60%	\$9,500
Lincoln Technical Institute-Mahwah	NJ	Certificate	Private for-profit	1462	\$828,000	1415	\$133,000	73%	\$10,375
Lincoln Technical Institute-Moorestown	NJ	Certificate	Private for-profit	2603	\$679,000	603	\$161,000	66%	\$9,500
Lincoln Technical Institute-Paramus	NJ	Certificate	Private for-profit	2674	\$670,000	833	\$152,000	67%	\$9,500
Lincoln Technical Institute-South Plainfield	NJ	Certificate	Private for-profit	1434	\$830,000	1389	\$134,000	68%	\$10,375
Lincoln Technical Institute-Union	NJ	Certificate	Private for-profit	989	\$902,000	180	\$207,000	63%	\$10,375
Mercer County Community College	NJ	Associate's	Public	1576	\$812,000	700	\$157,000	18%	\$5,000
Middlesex County College	NJ	Associate's	Public	1178	\$866,000	579	\$162,000	18%	\$5,500
Monmouth County Vocational School District	NJ	Certificate	Public	762	\$950,000	212	\$199,000	56%	\$3,500
Monmouth University	NJ	Bachelor's	Private nonprofit	551	\$1,003,000	3703	\$57,000	70%	\$21,100
Montclair State University	NJ	Bachelor's	Public	468	\$1,029,000	2466	\$99,000	65%	\$18,500
NASCAR Technical Institute	NJ	Certificate	Private for-profit	665	\$972,000	1673	\$125,000	58%	\$12,813
New Jersey City University	NJ	Bachelor's	Public	979	\$904,000	2330	\$104,000	32%	\$12,500
New Jersey Institute of Technology	NJ	Bachelor's	Public	63	\$1,453,000	463	\$169,000	62%	\$18,250
Ocean County College	NJ	Associate's	Public	1624	\$803,000	923	\$149,000	35%	\$6,500
Ocean County Vocational-Technical School	NJ	Certificate	Public	585	\$993,000	99	\$245,000	65%	\$5,500
P B Cosmetology Education Center	NJ	Certificate	Private for-profit	3696	\$523,000	1888	\$118,000	74%	\$7,667
Parisian Beauty School	NJ	Certificate	Private for-profit	3396	\$573,000	1206	\$140,000	81%	\$7,000
Passaic County Community College	NJ	Associate's	Public	2971	\$635,000	1961	\$116,000	13%	\$3,869
PC AGE-Jersey City	NJ	Certificate	Private for-profit	2567	\$684,000	119	\$229,000	70%	\$11,930
PC AGE-Metropark	NJ	Certificate	Private for-profit	2567	\$684,000	124	\$228,000	63%	\$11,930
Pennco Tech-Blackwood	NJ	Certificate	Private for-profit	2093	\$740,000	2304	\$105,000	74%	\$7,600
Princeton University	NJ	Bachelor's	Private nonprofit	33	\$1,642,000	100	\$242,000	97%	\$7,500
Prism Career Institute-Cherry Hill	NJ	Certificate	Private for-profit	3330	\$583,000	1117	\$143,000	59%	\$16,377
Prism Career Institute-West Atlantic City	NJ	Certificate	Private for-profit	3315	\$586,000	1016	\$146,000	69%	\$16,377
Rabbinical College of America	NJ	Bachelor's	Private nonprofit	3727	\$519,000	4118	\$39,000	18%	NA
Ramapo College of New Jersey	NJ	Bachelor's	Public	322	\$1,101,000	2330	\$104,000	74%	\$18,750
Raritan Valley Community College	NJ	Associate's	Public	1074	\$887,000	330	\$181,000	27%	\$5,350

Institution	State	Predominant award	Type	40-year NPV rank	40-year NPV	10-year NPV rank	10-year NPV	Graduation rate	Median debt
Rider University	NJ	Bachelor's	Private nonprofit	543	\$1,005,000	3703	\$57,000	64%	\$20,500
Rizzieri Aveda School for Beauty and Wellness	NJ	Certificate	Private for-profit	3162	\$610,000	361	\$177,000	80%	\$5,500
Robert Fiance Beauty Schools-North Plainfield	NJ	Certificate	Private for-profit	3945	\$486,000	1709	\$124,000	53%	\$6,333
Robert Fiance Beauty Schools-Perth Amboy	NJ	Certificate	Private for-profit	4237	\$429,000	2412	\$101,000	57%	\$7,000
Robert Fiance Beauty Schools-West New York	NJ	Certificate	Private for-profit	4421	\$376,000	2891	\$85,000	56%	\$6,333
Roman Academy of Beauty Culture	NJ	Certificate	Private for-profit	3185	\$607,000	799	\$153,000	73%	\$4,750
Rowan College at Burlington County	NJ	Associate's	Public	1288	\$849,000	546	\$164,000	24%	\$4,750
Rowan College at Gloucester County	NJ	Associate's	Public	1680	\$796,000	651	\$159,000	25%	\$5,500
Rowan University	NJ	Bachelor's	Public	502	\$1,020,000	2951	\$83,000	70%	\$15,000
Rutgers University-Camden	NJ	Bachelor's	Public	156	\$1,244,000	651	\$159,000	59%	\$19,500
Rutgers University-New Brunswick	NJ	Bachelor's	Public	193	\$1,210,000	1673	\$125,000	80%	\$19,500
Rutgers University-Newark	NJ	Bachelor's	Public	156	\$1,244,000	651	\$159,000	67%	\$19,500
Saint Peter's University	NJ	Bachelor's	Private nonprofit	665	\$972,000	2018	\$114,000	54%	\$16,000
Salem Community College	NJ	Associate's	Public	2310	\$717,000	1206	\$140,000	39%	\$7,767
Seton Hall University	NJ	Bachelor's	Private nonprofit	240	\$1,166,000	2606	\$94,000	65%	\$19,500
Stevens Institute of Technology	NJ	Bachelor's	Private nonprofit	15	\$1,833,000	579	\$162,000	83%	\$26,000
Stockton University	NJ	Bachelor's	Public	672	\$970,000	3049	\$80,000	72%	\$18,188
Sussex County Community College	NJ	Associate's	Public	1775	\$783,000	1389	\$134,000	32%	\$5,500
Teterboro School of Aeronautics	NJ	Certificate	Private for-profit	213	\$1,194,000	128	\$226,000	77%	\$12,000
Union County College	NJ	Associate's	Public	1750	\$786,000	623	\$160,000	21%	\$5,500
Union County Vocational Technical School	NJ	Certificate	Public	1805	\$779,000	205	\$200,000	88%	\$4,398
University of Phoenix-New Jersey	NJ	Bachelor's	Private for-profit	820	\$937,000	3787	\$54,000	13%	\$14,750
Warren County Community College	NJ	Associate's	Public	1615	\$805,000	799	\$153,000	32%	\$5,500
William Paterson University of New Jersey	NJ	Bachelor's	Public	683	\$967,000	2629	\$93,000	52%	\$17,708
Brookline College-Albuquerque	NM	Certificate	Private for-profit	4395	\$384,000	4488	-\$27,000	59%	\$9,500
Carrington College-Albuquerque	NM	Certificate	Private for-profit	3646	\$533,000	3703	\$57,000	69%	\$9,196
Central New Mexico Community College	NM	Certificate	Public	2355	\$711,000	923	\$149,000	20%	\$4,044
Clovis Community College	NM	Certificate	Public	3185	\$607,000	1709	\$124,000	40%	\$4,000
De Wolff College Hair Styling and Cosmetology	NM	Certificate	Private for-profit	3945	\$486,000	1985	\$115,000	24%	\$5,500
Eastern New Mexico University Ruidoso Branch Community College	NM	Certificate	Public	2520	\$690,000	1296	\$137,000	23%	\$8,276
Eastern New Mexico University-Main Campus	NM	Bachelor's	Public	3014	\$630,000	3104	\$78,000	34%	\$8,276

Institution	State	Predominant award	Type	40-year NPV rank	40-year NPV	10-year NPV rank	10-year NPV	Graduation rate	Median debt
Eastern New Mexico University-Roswell Campus	NM	Certificate	Public	2435	\$700,000	989	\$147,000	36%	\$8,276
Institute of American Indian and Alaska Native Culture and Arts Development	NM	Bachelor's	Public	4519	\$299,000	4386	\$10,000	24%	NA
Luna Community College	NM	Certificate	Public	2756	\$661,000	1489	\$131,000	26%	\$3,272
Mesalands Community College	NM	Certificate	Public	3251	\$595,000	2433	\$100,000	49%	NA
Navajo Technical University	NM	Certificate	Public	4494	\$341,000	4093	\$40,000	20%	NA
New Mexico Highlands University	NM	Bachelor's	Public	1990	\$753,000	3238	\$73,000	22%	\$9,409
New Mexico Institute of Mining and Technology	NM	Bachelor's	Public	346	\$1,084,000	989	\$147,000	48%	\$11,710
New Mexico Junior College	NM	Associate's	Public	2529	\$689,000	1146	\$142,000	29%	\$4,462
New Mexico Military Institute	NM	Associate's	Public	731	\$956,000	158	\$212,000	35%	\$5,500
New Mexico State University-Alamogordo	NM	Associate's	Public	1665	\$798,000	923	\$149,000	10%	\$10,500
New Mexico State University-Carlsbad	NM	Associate's	Public	1706	\$793,000	1053	\$145,000	13%	\$10,500
New Mexico State University-Dona Ana	NM	Associate's	Public	1656	\$799,000	887	\$150,000	14%	\$10,500
New Mexico State University-Grants	NM	Associate's	Public	1650	\$800,000	833	\$152,000	21%	\$10,500
New Mexico State University-Main Campus	NM	Bachelor's	Public	2136	\$736,000	2836	\$87,000	45%	\$10,500
Northern New Mexico College	NM	Associate's	Public	2858	\$650,000	1606	\$127,000	23%	\$5,250
Olympian Academy of Cosmetology	NM	Certificate	Private for-profit	4216	\$433,000	2052	\$113,000	53%	\$7,667
Pima Medical Institute-Albuquerque	NM	Certificate	Private for-profit	2834	\$653,000	2052	\$113,000	71%	\$8,445
San Juan College	NM	Certificate	Public	2287	\$720,000	1053	\$145,000	21%	\$4,725
Santa Fe Community College	NM	Certificate	Public	2174	\$731,000	1146	\$142,000	20%	\$9,500
Santa Fe University of Art and Design	NM	Bachelor's	Private for-profit	2355	\$711,000	4415	\$4,000	61%	\$10,500
Southwest University of Visual Arts-Albuquerque	NM	Bachelor's	Private for-profit	3561	\$547,000	4469	-\$19,000	78%	\$27,875
Southwestern Indian Polytechnic Institute	NM	Associate's	Public	3854	\$500,000	2924	\$84,000	12%	NA
St. John's College	NM	Bachelor's	Private nonprofit	2786	\$658,000	4242	\$30,000	57%	\$17,250
Universal Therapeutic Massage Institute	NM	Certificate	Private for-profit	3916	\$491,000	1860	\$119,000	65%	\$9,500
University of New Mexico-Gallup Campus	NM	Associate's	Public	1268	\$852,000	444	\$170,000	11%	\$12,500
University of New Mexico-Los Alamos Campus	NM	Associate's	Public	1304	\$847,000	527	\$165,000	9%	\$12,500
University of New Mexico-Main Campus	NM	Bachelor's	Public	1976	\$755,000	3238	\$73,000	47%	\$12,500
University of New Mexico-Taos Campus	NM	Associate's	Public	1300	\$848,000	515	\$166,000	20%	\$12,500
University of New Mexico-Valencia County Campus	NM	Certificate	Public	1282	\$850,000	478	\$168,000	11%	\$12,500
University of Phoenix-New Mexico	NM	Bachelor's	Private for-profit	765	\$949,000	3404	\$67,000	19%	\$14,750

Institution	State	Predominant award	Type	40-year NPV rank	40-year NPV	10-year NPV rank	10-year NPV	Graduation rate	Median debt
University of the Southwest	NM	Bachelor's	Private nonprofit	1976	\$755,000	3128	\$77,000	20%	\$9,500
Western New Mexico University	NM	Bachelor's	Public	2931	\$640,000	3586	\$61,000	23%	\$10,750
Academy of Hair Design-Las Vegas	NV	Certificate	Private for-profit	4115	\$453,000	1415	\$133,000	76%	\$8,553
Art Institute of Las Vegas	NV	Bachelor's	Private for-profit	3320	\$585,000	4200	\$34,000	27%	\$16,475
Aviation Institute of Maintenance-Las Vegas	NV	Certificate	Private for-profit	1839	\$775,000	1389	\$134,000	81%	\$14,750
Brightwood College-Las Vegas	NV	Certificate	Private for-profit	3378	\$576,000	3176	\$75,000	62%	\$9,493
Career College of Northern Nevada	NV	Associate's	Private for-profit	3267	\$593,000	2924	\$84,000	59%	\$9,500
Carrington College-Las Vegas	NV	Certificate	Private for-profit	3621	\$538,000	3563	\$62,000	65%	\$9,196
Carrington College-Reno	NV	Associate's	Private for-profit	3369	\$577,000	3492	\$64,000	76%	\$9,500
College of Southern Nevada	NV	Associate's	Public	1890	\$768,000	567	\$163,000	8%	\$4,972
Cortiva Institute-Las Vegas	NV	Certificate	Private for-profit	2985	\$633,000	1016	\$146,000	73%	\$7,600
DeVry University-Nevada	NV	Bachelor's	Private for-profit	1353	\$842,000	4365	\$16,000	21%	\$18,372
Euphoria Institute of Beauty Arts & Sciences-Summerlin	NV	Certificate	Private for-profit	3267	\$593,000	3176	\$75,000	68%	\$9,500
Great Basin College	NV	Certificate	Public	2756	\$661,000	3176	\$75,000	26%	\$8,243
Las Vegas College	NV	Certificate	Private nonprofit	3277	\$592,000	3349	\$69,000	47%	\$9,500
Milan Institute of Cosmetology	NV	Certificate	Private for-profit	4130	\$450,000	2244	\$107,000	41%	\$7,500
Milan Institute of Cosmetology-Reno	NV	Certificate	Private for-profit	4137	\$449,000	2273	\$106,000	50%	\$7,500
Milan Institute-Las Vegas	NV	Certificate	Private for-profit	4078	\$459,000	2018	\$114,000	69%	\$7,831
Milan Institute-Sparks	NV	Certificate	Private for-profit	3224	\$601,000	989	\$147,000	68%	\$8,104
Nevada Career Institute	NV	Certificate	Private for-profit	2807	\$656,000	2018	\$114,000	60%	\$9,319
Northwest Career College	NV	Certificate	Private for-profit	2520	\$690,000	2606	\$94,000	75%	\$7,389
Pima Medical Institute-Las Vegas	NV	Certificate	Private for-profit	2858	\$650,000	2123	\$111,000	60%	\$8,445
Sierra Nevada College	NV	Bachelor's	Private nonprofit	1967	\$756,000	4495	-\$33,000	40%	\$15,000
Truckee Meadows Community College	NV	Associate's	Public	1640	\$801,000	527	\$165,000	29%	\$6,500
University of Nevada-Las Vegas	NV	Bachelor's	Public	672	\$970,000	1606	\$127,000	41%	\$12,500
University of Nevada-Reno	NV	Bachelor's	Public	576	\$995,000	2018	\$114,000	55%	\$12,000
University of Phoenix-Nevada	NV	Bachelor's	Private for-profit	660	\$974,000	2690	\$91,000	15%	\$14,750
Western Nevada College	NV	Associate's	Public	2340	\$713,000	1173	\$141,000	23%	\$9,000
Adelphi University	NY	Bachelor's	Private nonprofit	225	\$1,184,000	2800	\$88,000	68%	\$20,376
Adirondack Community College	NY	Associate's	Public	2034	\$748,000	887	\$150,000	24%	\$6,884
Albany BOCES-Adult Practical Nursing Program	NY	Certificate	Public	536	\$1,008,000	80	\$258,000	76%	\$9,500

Institution	State	Predominant award	Type	40-year NPV rank	40-year NPV	10-year NPV rank	10-year NPV	Graduation rate	Median debt
Albany College of Pharmacy and Health Sciences	NY	Bachelor's	Private nonprofit	1	\$2,722,000	6	\$385,000	74%	\$25,000
Alfred University	NY	Bachelor's	Private nonprofit	1428	\$831,000	3761	\$55,000	57%	\$22,500
Allen School of Health Sciences-Jamaica	NY	Certificate	Private for-profit	2494	\$692,000	1415	\$133,000	81%	\$9,500
Allen School-Brooklyn	NY	Certificate	Private for-profit	2485	\$693,000	1389	\$134,000	70%	\$9,500
American Academy McAllister Institute of Funeral Service	NY	Associate's	Private nonprofit	526	\$1,013,000	193	\$203,000	18%	\$6,850
American Academy of Dramatic Arts-New York	NY	Associate's	Private nonprofit	3078	\$620,000	4399	\$7,000	63%	\$12,000
American Musical and Dramatic Academy	NY	Certificate	Private nonprofit	4193	\$438,000	4524	-\$87,000	59%	\$12,000
Apex Technical School	NY	Certificate	Private for-profit	1737	\$788,000	304	\$184,000	73%	\$9,500
ASA College	NY	Associate's	Private for-profit	3635	\$535,000	4001	\$45,000	27%	\$8,750
Bard College	NY	Bachelor's	Private nonprofit	1910	\$765,000	4330	\$21,000	76%	\$20,298
Barnard College	NY	Bachelor's	Private nonprofit	204	\$1,200,000	1985	\$115,000	92%	\$16,964
Beauty School of Middletown	NY	Certificate	Private for-profit	3701	\$522,000	1932	\$117,000	72%	\$5,658
Belanger School of Nursing	NY	Associate's	Private nonprofit	357	\$1,078,000	78	\$259,000	NA	\$9,500
Berk Trade and Business School	NY	Certificate	Private for-profit	805	\$941,000	304	\$184,000	81%	\$6,333
Berkeley College-New York	NY	Bachelor's	Private for-profit	1543	\$817,000	3813	\$53,000	34%	\$14,333
Binghamton University	NY	Bachelor's	Public	114	\$1,298,000	1117	\$143,000	83%	\$16,750
Boricua College	NY	Bachelor's	Private nonprofit	2807	\$656,000	4056	\$42,000	66%	\$4,713
Branford Hall Career Institute-Albany Campus	NY	Certificate	Private for-profit	2287	\$720,000	304	\$184,000	54%	\$7,756
Branford Hall Career Institute-Amityville	NY	Certificate	Private for-profit	2252	\$724,000	279	\$188,000	62%	\$7,756
Branford Hall Career Institute-Bohemia Campus	NY	Certificate	Private for-profit	2243	\$725,000	270	\$189,000	73%	\$7,756
Brittany Beauty Academy	NY	Certificate	Private for-profit	4251	\$426,000	2728	\$90,000	88%	\$8,099
Bryant & Stratton College-Albany	NY	Associate's	Private for-profit	3501	\$555,000	2330	\$104,000	29%	\$9,618
Bryant & Stratton College-Amherst	NY	Associate's	Private for-profit	3533	\$550,000	2466	\$99,000	37%	\$9,618
Bryant & Stratton College-Buffalo	NY	Associate's	Private for-profit	3501	\$555,000	2330	\$104,000	19%	\$9,618
Bryant & Stratton College-Greece	NY	Associate's	Private for-profit	3547	\$549,000	2521	\$97,000	29%	\$9,618
Bryant & Stratton College-Henrietta	NY	Associate's	Private for-profit	3533	\$550,000	2491	\$98,000	27%	\$9,618
Bryant & Stratton College-Online	NY	Associate's	Private for-profit	3533	\$550,000	2491	\$98,000	20%	\$9,618
Bryant & Stratton College-Southtowns	NY	Associate's	Private for-profit	3533	\$550,000	2491	\$98,000	27%	\$9,618
Bryant & Stratton College-Syracuse	NY	Associate's	Private for-profit	3478	\$559,000	2244	\$107,000	26%	\$9,618
Bryant & Stratton College-Syracuse North	NY	Associate's	Private for-profit	3485	\$558,000	2273	\$106,000	27%	\$9,618

Institution	State	Predominant award	Type	40-year NPV rank	40-year NPV	10-year NPV rank	10-year NPV	Graduation rate	Median debt
Canisius College	NY	Bachelor's	Private nonprofit	680	\$968,000	3015	\$81,000	70%	\$20,500
Capri Cosmetology Learning Centers	NY	Certificate	Private for-profit	3133	\$614,000	1053	\$145,000	73%	\$5,500
Carsten Institute of Cosmetology	NY	Certificate	Private for-profit	3202	\$605,000	394	\$175,000	63%	\$6,333
Cayuga County Community College	NY	Associate's	Public	2421	\$702,000	1053	\$145,000	27%	\$6,500
Cazenovia College	NY	Bachelor's	Private nonprofit	1935	\$762,000	3404	\$67,000	49%	\$19,500
Center for Instruction Technology & Innovation (CITi)	NY	Certificate	Public	1691	\$795,000	140	\$220,000	87%	\$5,500
Central Yeshiva Tomchei Tmimim Lubavitz	NY	Bachelor's	Private nonprofit	3989	\$479,000	4118	\$39,000	14%	NA
Clarkson University	NY	Bachelor's	Private nonprofit	56	\$1,482,000	1457	\$132,000	72%	\$24,250
Clinton Community College	NY	Associate's	Public	2104	\$739,000	860	\$151,000	35%	\$6,500
Colgate University	NY	Bachelor's	Private nonprofit	104	\$1,322,000	1522	\$130,000	91%	\$15,500
College of Mount Saint Vincent	NY	Bachelor's	Private nonprofit	261	\$1,145,000	1640	\$126,000	55%	\$25,000
College of New Rochelle	NY	Bachelor's	Private nonprofit	3042	\$626,000	4456	-\$10,000	34%	\$16,500
College of Saint Rose	NY	Bachelor's	Private nonprofit	1103	\$882,000	3586	\$61,000	59%	\$18,750
College of Staten Island CUNY	NY	Bachelor's	Public	968	\$907,000	1547	\$129,000	30%	\$7,557
College of Westchester	NY	Associate's	Private for-profit	1411	\$834,000	1415	\$133,000	45%	\$16,000
Columbia University in the City of New York	NY	Bachelor's	Private nonprofit	22	\$1,769,000	175	\$208,000	95%	\$18,794
Columbia-Greene Community College	NY	Associate's	Public	1531	\$819,000	527	\$165,000	34%	\$6,938
Concordia College-New York	NY	Bachelor's	Private nonprofit	570	\$997,000	2521	\$97,000	50%	\$23,500
Continental School of Beauty Culture-Batavia	NY	Certificate	Private for-profit	4231	\$430,000	2491	\$98,000	61%	\$9,500
Continental School of Beauty Culture-Buffalo	NY	Certificate	Private for-profit	3916	\$491,000	1578	\$128,000	51%	\$6,333
Continental School of Beauty Culture-Mattydale	NY	Certificate	Private for-profit	4015	\$474,000	1709	\$124,000	83%	\$6,333
Continental School of Beauty Culture-Rochester	NY	Certificate	Private for-profit	4018	\$473,000	1774	\$122,000	73%	\$6,333
Continental School of Beauty Culture-West Seneca	NY	Certificate	Private for-profit	3916	\$491,000	1606	\$127,000	79%	\$6,333
Cooper Union for the Advancement of Science and Art	NY	Bachelor's	Private nonprofit	82	\$1,378,000	603	\$161,000	86%	\$10,000
Cornell University	NY	Bachelor's	Private nonprofit	36	\$1,607,000	623	\$160,000	94%	\$12,305
Corning Community College	NY	Associate's	Public	2145	\$735,000	1080	\$144,000	32%	\$7,000
Culinary Institute of America	NY	Associate's	Private nonprofit	762	\$950,000	1206	\$140,000	73%	\$12,000
CUNY Bernard M Baruch College	NY	Bachelor's	Public	128	\$1,280,000	175	\$208,000	68%	\$8,437
CUNY Borough of Manhattan Community College	NY	Associate's	Public	1450	\$829,000	780	\$154,000	20%	\$5,000

Institution	State	Predominant award	Type	40-year NPV rank	40-year NPV	10-year NPV rank	10-year NPV	Graduation rate	Median debt
CUNY Bronx Community College	NY	Associate's	Public	1650	\$800,000	955	\$148,000	16%	\$5,162
CUNY Brooklyn College	NY	Bachelor's	Public	643	\$979,000	700	\$157,000	55%	\$7,750
CUNY City College	NY	Bachelor's	Public	478	\$1,027,000	651	\$159,000	48%	\$8,615
CUNY Hostos Community College	NY	Associate's	Public	2174	\$731,000	1016	\$146,000	20%	\$4,900
CUNY Hunter College	NY	Bachelor's	Public	417	\$1,049,000	527	\$165,000	53%	\$9,000
CUNY John Jay College of Criminal Justice	NY	Bachelor's	Public	599	\$988,000	1016	\$146,000	46%	\$7,500
CUNY Kingsborough Community College	NY	Associate's	Public	1564	\$814,000	860	\$151,000	28%	\$4,980
CUNY LaGuardia Community College	NY	Associate's	Public	1591	\$809,000	799	\$153,000	22%	\$4,014
CUNY Lehman College	NY	Bachelor's	Public	676	\$969,000	603	\$161,000	45%	\$7,499
CUNY Medgar Evers College	NY	Associate's	Public	1420	\$832,000	623	\$160,000	12%	\$5,500
CUNY New York City College of Technology	NY	Associate's	Public	781	\$946,000	298	\$185,000	17%	\$6,500
CUNY Queens College	NY	Bachelor's	Public	373	\$1,068,000	527	\$165,000	57%	\$7,750
CUNY Queensborough Community College	NY	Associate's	Public	1206	\$861,000	623	\$160,000	22%	\$5,000
CUNY York College	NY	Bachelor's	Public	989	\$902,000	1266	\$138,000	30%	\$6,115
Daemen College	NY	Bachelor's	Private nonprofit	1006	\$898,000	2544	\$96,000	55%	\$14,679
Davis College	NY	Bachelor's	Private nonprofit	2978	\$634,000	4152	\$37,000	61%	\$13,988
DeVry College of New York	NY	Bachelor's	Private for-profit	1311	\$846,000	4335	\$20,000	21%	\$18,372
Dominican College of Blauvelt	NY	Bachelor's	Private nonprofit	709	\$960,000	2657	\$92,000	43%	\$14,250
Dutchess BOCES-Practical Nursing Program	NY	Certificate	Public	529	\$1,012,000	72	\$262,000	60%	\$8,471
Dutchess Community College	NY	Associate's	Public	1867	\$771,000	780	\$154,000	26%	\$5,500
D'Youville College	NY	Bachelor's	Private nonprofit	648	\$977,000	2212	\$108,000	50%	\$19,500
Eastern Suffolk BOCES	NY	Certificate	Public	145	\$1,256,000	14	\$339,000	83%	\$7,700
Elmira Business Institute	NY	Associate's	Private for-profit	4427	\$373,000	4483	-\$24,000	43%	\$22,625
Elmira College	NY	Bachelor's	Private nonprofit	941	\$912,000	3847	\$52,000	60%	\$23,250
Empire Beauty School-Brooklyn	NY	Certificate	Private for-profit	4203	\$436,000	2094	\$112,000	68%	\$7,519
Empire Beauty School-Buffalo	NY	Certificate	Private for-profit	4278	\$419,000	2172	\$109,000	52%	\$8,100
Empire Beauty School-Manhattan	NY	Certificate	Private for-profit	4197	\$437,000	2052	\$113,000	58%	\$7,519
Empire Beauty School-Queens	NY	Certificate	Private for-profit	4231	\$430,000	2145	\$110,000	64%	\$7,753
Empire Beauty School-Rochester	NY	Certificate	Private for-profit	4180	\$441,000	1932	\$117,000	65%	\$7,519
Erie 1 BOCES	NY	Certificate	Public	1096	\$883,000	66	\$265,000	90%	\$9,500
Erie 2 Chautauqua Cattaraugus BOCES-Practical Nursing Program	NY	Certificate	Public	1391	\$837,000	135	\$222,000	89%	\$8,000

Institution	State	Predominant award	Type	40-year NPV rank	40-year NPV	10-year NPV rank	10-year NPV	Graduation rate	Median debt
Erie Community College	NY	Associate's	Public	1740	\$787,000	651	\$159,000	22%	\$5,000
Farmingdale State College	NY	Bachelor's	Public	289	\$1,122,000	799	\$153,000	51%	\$11,250
Fashion Institute of Technology	NY	Associate's	Public	247	\$1,159,000	100	\$242,000	77%	\$15,250
Finger Lakes Community College	NY	Associate's	Public	2355	\$711,000	1363	\$135,000	29%	\$7,244
Five Towns College	NY	Bachelor's	Private for-profit	2719	\$665,000	4335	\$20,000	35%	\$17,250
Fordham University	NY	Bachelor's	Private nonprofit	234	\$1,174,000	3463	\$65,000	80%	\$21,500
Franklin Career Institute	NY	Certificate	Private nonprofit	4158	\$446,000	2052	\$113,000	62%	NA
Fulton-Montgomery Community College	NY	Associate's	Public	1998	\$752,000	1053	\$145,000	34%	\$7,688
Gemological Institute of America-New York	NY	Certificate	Private nonprofit	257	\$1,150,000	46	\$278,000	85%	\$8,233
Genesee Community College	NY	Associate's	Public	2232	\$726,000	923	\$149,000	28%	\$5,768
Genesee Valley BOCES-Practical Nursing Program	NY	Certificate	Public	960	\$908,000	51	\$275,000	77%	\$12,390
Hamilton College	NY	Bachelor's	Private nonprofit	160	\$1,241,000	2052	\$113,000	93%	\$16,565
Hartwick College	NY	Bachelor's	Private nonprofit	954	\$910,000	3868	\$51,000	57%	\$23,250
Herkimer County BOCES-Practical Nursing Program	NY	Certificate	Public	1482	\$825,000	104	\$238,000	NA	\$8,042
Herkimer County Community College	NY	Associate's	Public	2278	\$721,000	1457	\$132,000	35%	\$7,150
Hilbert College	NY	Bachelor's	Private nonprofit	1114	\$880,000	3015	\$81,000	47%	\$19,500
Hobart and William Smith Colleges	NY	Bachelor's	Private nonprofit	423	\$1,046,000	4044	\$43,000	79%	\$26,775
Hofstra University	NY	Bachelor's	Private nonprofit	435	\$1,042,000	3951	\$47,000	63%	\$17,152
Houghton College	NY	Bachelor's	Private nonprofit	1950	\$759,000	3682	\$58,000	73%	\$19,852
Hudson Valley Community College	NY	Associate's	Public	1220	\$859,000	546	\$164,000	27%	\$5,500
Hunter Business School	NY	Certificate	Private for-profit	2917	\$642,000	2433	\$100,000	88%	\$6,333
Iona College	NY	Bachelor's	Private nonprofit	266	\$1,140,000	2768	\$89,000	66%	\$19,250
Isabella Graham Hart School of Practical Nursing	NY	Certificate	Private nonprofit	343	\$1,086,000	52	\$274,000	NA	\$6,951
Island Drafting and Technical Institute	NY	Associate's	Private for-profit	567	\$998,000	250	\$192,000	90%	\$12,000
Ithaca College	NY	Bachelor's	Private nonprofit	511	\$1,018,000	4130	\$38,000	75%	\$21,500
Jamestown Business College	NY	Associate's	Private for-profit	3210	\$604,000	1985	\$115,000	46%	\$9,950
Jamestown Community College	NY	Associate's	Public	2322	\$715,000	1266	\$138,000	35%	\$5,500
Jefferson Community College	NY	Associate's	Public	2302	\$718,000	1640	\$126,000	27%	\$5,644
Jefferson Lewis BOCES-Practical Nursing Program	NY	Certificate	Public	1376	\$839,000	117	\$230,000	69%	\$5,500
Juilliard School	NY	Bachelor's	Private nonprofit	3327	\$584,000	4494	-\$31,000	94%	\$27,000

Institution	State	Predominant award	Type	40-year NPV rank	40-year NPV	10-year NPV rank	10-year NPV	Graduation rate	Median debt
Keuka College	NY	Bachelor's	Private nonprofit	1139	\$874,000	3813	\$53,000	59%	\$18,750
Le Moyne College	NY	Bachelor's	Private nonprofit	531	\$1,011,000	3015	\$81,000	71%	\$19,000
Leon Studio One School of Beauty Knowledge	NY	Certificate	Private for-profit	3843	\$501,000	1742	\$123,000	70%	NA
Lia Schorr Institute of Cosmetic Skin Care Training	NY	Certificate	Private for-profit	2767	\$660,000	1830	\$120,000	85%	NA
LIM College	NY	Bachelor's	Private for-profit	1134	\$876,000	4377	\$14,000	51%	\$18,000
Lincoln Technical Institute-Whitestone	NY	Certificate	Private for-profit	983	\$903,000	175	\$208,000	75%	\$10,375
LIU Brooklyn	NY	Bachelor's	Private nonprofit	658	\$975,000	3703	\$57,000	34%	\$19,000
Long Island Beauty School-Hauppauge	NY	Certificate	Private for-profit	3854	\$500,000	2094	\$112,000	87%	\$6,749
Long Island Beauty School-Hempstead	NY	Certificate	Private for-profit	4018	\$473,000	2951	\$83,000	70%	\$7,945
Long Island Business Institute	NY	Associate's	Private for-profit	4241	\$428,000	3524	\$63,000	27%	\$12,391
Long Island University	NY	Bachelor's	Private nonprofit	699	\$962,000	4023	\$44,000	47%	\$19,000
Madison Oneida BOCES-Practical Nursing Program	NY	Certificate	Public	1998	\$752,000	221	\$197,000	69%	\$9,500
Mandl School-The College of Allied Health	NY	Associate's	Private for-profit	2903	\$645,000	3074	\$79,000	42%	\$12,388
Manhattan College	NY	Bachelor's	Private nonprofit	99	\$1,333,000	1985	\$115,000	73%	\$21,500
Manhattan School of Music	NY	Bachelor's	Private nonprofit	3912	\$492,000	4529	-\$114,000	84%	\$21,709
Manhattanville College	NY	Bachelor's	Private nonprofit	853	\$931,000	3128	\$77,000	52%	\$19,500
Maria College of Albany	NY	Associate's	Private nonprofit	672	\$970,000	154	\$213,000	15%	\$15,709
Marist College	NY	Bachelor's	Private nonprofit	284	\$1,124,000	3703	\$57,000	84%	\$22,968
Marymount Manhattan College	NY	Bachelor's	Private nonprofit	1945	\$760,000	4462	-\$16,000	47%	\$17,583
Medaille College	NY	Bachelor's	Private nonprofit	1383	\$838,000	2466	\$99,000	43%	\$15,000
Memorial College of Nursing	NY	Associate's	Private nonprofit	115	\$1,295,000	61	\$268,000	NA	\$12,250
Mercy College	NY	Bachelor's	Private nonprofit	1450	\$829,000	2891	\$85,000	41%	\$16,672
Merkaz Bnos-Business School	NY	Certificate	Private nonprofit	4395	\$384,000	4348	\$18,000	80%	NA
Metropolitan College of New York	NY	Bachelor's	Private nonprofit	2167	\$732,000	3983	\$46,000	24%	\$21,459
Metropolitan Learning Institute	NY	Certificate	Private nonprofit	4063	\$462,000	1578	\$128,000	69%	NA
Midway Paris Beauty School	NY	Certificate	Private for-profit	4241	\$428,000	2330	\$104,000	69%	\$6,222
Mildred Elley School-Albany Campus	NY	Certificate	Private for-profit	3872	\$497,000	3153	\$76,000	30%	\$9,500
Mildred Elley-New York Campus	NY	Associate's	Private for-profit	3832	\$502,000	3049	\$80,000	34%	\$9,500
Modern Welding School	NY	Certificate	Private for-profit	567	\$998,000	78	\$259,000	96%	\$5,750
Mohawk Valley Community College	NY	Associate's	Public	2287	\$720,000	1117	\$143,000	30%	\$6,125

Institution	State	Predominant award	Type	40-year NPV rank	40-year NPV	10-year NPV rank	10-year NPV	Graduation rate	Median debt
Molloy College	NY	Bachelor's	Private nonprofit	151	\$1,253,000	1860	\$119,000	73%	\$23,000
Monroe College	NY	Associate's	Private for-profit	2443	\$699,000	1489	\$131,000	55%	\$14,165
Monroe Community College	NY	Associate's	Public	1880	\$769,000	887	\$150,000	22%	\$5,500
Mount Saint Mary College	NY	Bachelor's	Private nonprofit	418	\$1,048,000	3015	\$81,000	54%	\$20,000
Nassau Community College	NY	Associate's	Public	998	\$900,000	338	\$180,000	23%	\$5,500
National Tractor Trailer School Inc-Buffalo	NY	Certificate	Private for-profit	878	\$924,000	93	\$247,000	78%	\$6,365
National Tractor Trailer School Inc-Liverpool	NY	Certificate	Private for-profit	878	\$924,000	91	\$248,000	89%	\$6,365
Nazareth College	NY	Bachelor's	Private nonprofit	1150	\$871,000	4077	\$41,000	68%	\$20,500
New York Automotive and Diesel Institute	NY	Certificate	Private for-profit	2895	\$646,000	2924	\$84,000	89%	\$9,434
New York College of Health Professions	NY	Associate's	Private nonprofit	2473	\$695,000	2273	\$106,000	52%	\$19,000
New York Conservatory for Dramatic Arts	NY	Associate's	Private for-profit	3106	\$617,000	3951	\$47,000	68%	\$12,000
New York Institute of Massage Inc	NY	Certificate	Private for-profit	2674	\$670,000	989	\$147,000	85%	\$9,500
New York Institute of Technology	NY	Bachelor's	Private nonprofit	281	\$1,129,000	2521	\$97,000	47%	\$17,140
New York School for Medical and Dental Assistants	NY	Certificate	Private for-profit	2093	\$740,000	205	\$200,000	79%	\$8,594
New York School of Interior Design	NY	Bachelor's	Private nonprofit	546	\$1,004,000	4278	\$26,000	79%	\$15,500
New York University	NY	Bachelor's	Private nonprofit	194	\$1,209,000	3918	\$49,000	84%	\$20,500
Niagara County Community College	NY	Associate's	Public	1717	\$791,000	603	\$161,000	29%	\$6,500
Niagara University	NY	Bachelor's	Private nonprofit	1103	\$882,000	3049	\$80,000	67%	\$21,500
North Country Community College	NY	Associate's	Public	2322	\$715,000	1080	\$144,000	35%	\$8,878
Nyack College	NY	Bachelor's	Private nonprofit	1420	\$832,000	3682	\$58,000	40%	\$15,645
Onondaga Community College	NY	Associate's	Public	2043	\$747,000	1053	\$145,000	22%	\$5,500
Onondaga Cortland Madison BOCES	NY	Certificate	Public	1571	\$813,000	227	\$195,000	93%	\$6,149
Orange County Community College	NY	Associate's	Public	1474	\$826,000	478	\$168,000	21%	\$5,500
Orange Ulster BOCES-Practical Nursing Program	NY	Certificate	Public	231	\$1,180,000	22	\$306,000	85%	\$11,873
Orlo School of Hair Design and Cosmetology	NY	Certificate	Private for-profit	3701	\$522,000	1338	\$136,000	77%	\$5,500
Pace University	NY	Bachelor's	Private nonprofit	189	\$1,213,000	2951	\$83,000	56%	\$19,400
Paul Smiths College of Arts and Science	NY	Bachelor's	Private nonprofit	2632	\$676,000	4373	\$15,000	48%	\$15,000
Plaza College	NY	Associate's	Private for-profit	3766	\$511,000	3318	\$70,000	62%	\$9,496
Pomeroy College of Nursing at Crouse Hospital	NY	Associate's	Private nonprofit	127	\$1,281,000	80	\$258,000	57%	\$14,250
Pratt Institute-Main	NY	Bachelor's	Private nonprofit	1800	\$780,000	4495	-\$33,000	68%	\$21,500

Institution	State	Predominant award	Type	40-year NPV rank	40-year NPV	10-year NPV rank	10-year NPV	Graduation rate	Median debt
Putnam Westchester BOCES-Practical Nursing Program	NY	Certificate	Public	52	\$1,497,000	1	\$431,000	80%	\$7,000
Rabbinical College Bobover Yeshiva Bnei Zion	NY	Bachelor's	Private nonprofit	4498	\$339,000	3983	\$46,000	88%	NA
Rabbinical College of Ohr Shimon Yisroel	NY	Bachelor's	Private nonprofit	4527	\$248,000	4475	-\$20,000	40%	NA
Rensselaer Polytechnic Institute	NY	Bachelor's	Private nonprofit	30	\$1,687,000	887	\$150,000	83%	\$27,000
Roberts Wesleyan College	NY	Bachelor's	Private nonprofit	1523	\$820,000	3787	\$54,000	59%	\$19,335
Rochester Institute of Technology	NY	Bachelor's	Private nonprofit	139	\$1,260,000	2690	\$91,000	66%	\$24,250
Rockland Community College	NY	Associate's	Public	1161	\$869,000	478	\$168,000	27%	\$5,500
Rockland County BOCES-Practical Nursing Program	NY	Certificate	Public	117	\$1,293,000	7	\$383,000	88%	\$6,634
Sage Colleges	NY	Bachelor's	Private nonprofit	875	\$925,000	2891	\$85,000	57%	\$19,000
Saint John Fisher College	NY	Bachelor's	Private nonprofit	699	\$962,000	3435	\$66,000	74%	\$20,500
Sarah Lawrence College	NY	Bachelor's	Private nonprofit	1624	\$803,000	4440	-\$3,000	81%	\$13,000
Schenectady County Community College	NY	Associate's	Public	2124	\$737,000	728	\$156,000	20%	\$5,500
School of Visual Arts	NY	Bachelor's	Private for-profit	2153	\$734,000	4513	-\$49,000	64%	\$23,750
Schuyler Steuben Chemung Tioga Allegany BOCES	NY	Certificate	Public	1608	\$806,000	144	\$219,000	88%	\$9,500
Seminar L'moros Bais Yaakov	NY	Certificate	Private nonprofit	4348	\$402,000	3378	\$68,000	54%	NA
Shear Ego International School of Hair Design	NY	Certificate	Private for-profit	4040	\$467,000	1522	\$130,000	84%	\$5,500
Siena College	NY	Bachelor's	Private nonprofit	245	\$1,160,000	2728	\$90,000	77%	\$22,899
Skidmore College	NY	Bachelor's	Private nonprofit	585	\$993,000	3563	\$62,000	88%	\$19,000
Southern Westchester BOCES-Practical Nursing Program	NY	Certificate	Public	55	\$1,487,000	3	\$400,000	82%	\$9,500
St Bonaventure University	NY	Bachelor's	Private nonprofit	772	\$948,000	3787	\$54,000	66%	\$22,500
St Francis College	NY	Bachelor's	Private nonprofit	627	\$982,000	1640	\$126,000	50%	\$16,050
St John's University-New York	NY	Bachelor's	Private nonprofit	294	\$1,120,000	2866	\$86,000	58%	\$19,999
St Joseph's College of Nursing	NY	Associate's	Private nonprofit	81	\$1,380,000	87	\$250,000	NA	\$12,000
St Joseph's College-New York	NY	Bachelor's	Private nonprofit	393	\$1,062,000	1888	\$118,000	72%	\$15,000
St Lawrence University	NY	Bachelor's	Private nonprofit	564	\$999,000	3617	\$60,000	85%	\$24,000
St Paul's School of Nursing-Queens	NY	Associate's	Private for-profit	12	\$1,877,000	11	\$354,000	46%	\$20,000
St Thomas Aquinas College	NY	Bachelor's	Private nonprofit	724	\$957,000	3104	\$78,000	58%	\$17,750
State University of New York at New Paltz	NY	Bachelor's	Public	813	\$938,000	2575	\$95,000	72%	\$15,500
Stony Brook University	NY	Bachelor's	Public	175	\$1,224,000	1053	\$145,000	72%	\$15,646

Institution	State	Predominant award	Type	40-year NPV rank	40-year NPV	10-year NPV rank	10-year NPV	Graduation rate	Median debt
Suffolk County Community College	NY	Associate's	Public	1085	\$886,000	361	\$177,000	25%	\$4,376
Sullivan County Community College	NY	Associate's	Public	2396	\$706,000	1363	\$135,000	30%	\$5,500
SUNY at Albany	NY	Bachelor's	Public	358	\$1,074,000	2172	\$109,000	65%	\$15,750
SUNY at Fredonia	NY	Bachelor's	Public	1189	\$864,000	2985	\$82,000	62%	\$19,500
SUNY at Geneseo	NY	Bachelor's	Public	526	\$1,013,000	2491	\$98,000	79%	\$18,250
SUNY at Purchase College	NY	Bachelor's	Public	2396	\$706,000	3951	\$47,000	64%	\$18,000
SUNY Broome Community College	NY	Associate's	Public	2217	\$727,000	1236	\$139,000	28%	\$5,750
SUNY Buffalo State	NY	Bachelor's	Public	1383	\$838,000	2657	\$92,000	49%	\$13,500
SUNY College at Brockport	NY	Bachelor's	Public	1064	\$888,000	2728	\$90,000	67%	\$15,092
SUNY College at Old Westbury	NY	Bachelor's	Public	776	\$947,000	1932	\$117,000	46%	\$13,000
SUNY College at Oswego	NY	Bachelor's	Public	941	\$912,000	2728	\$90,000	66%	\$16,900
SUNY College at Plattsburgh	NY	Bachelor's	Public	1052	\$890,000	2544	\$96,000	63%	\$17,000
SUNY College at Potsdam	NY	Bachelor's	Public	1487	\$824,000	3049	\$80,000	52%	\$18,000
SUNY College of Agriculture and Technology at Cobleskill	NY	Bachelor's	Public	2310	\$717,000	3586	\$61,000	43%	\$10,865
SUNY College of Environmental Science and Forestry	NY	Bachelor's	Public	808	\$939,000	2924	\$84,000	77%	\$15,500
SUNY College of Technology at Alfred	NY	Associate's	Public	739	\$954,000	431	\$171,000	50%	\$12,000
SUNY College of Technology at Canton	NY	Bachelor's	Public	2087	\$741,000	3261	\$72,000	36%	\$13,000
SUNY College of Technology at Delhi	NY	Associate's	Public	1288	\$849,000	833	\$152,000	43%	\$12,000
SUNY Cortland	NY	Bachelor's	Public	676	\$969,000	2800	\$88,000	73%	\$17,500
SUNY Empire State College	NY	Bachelor's	Public	1085	\$886,000	2145	\$110,000	18%	\$14,250
SUNY Maritime College	NY	Bachelor's	Public	23	\$1,761,000	166	\$210,000	60%	\$20,000
SUNY Morrisville	NY	Associate's	Public	1750	\$786,000	1640	\$126,000	28%	\$12,000
SUNY Oneonta	NY	Bachelor's	Public	1006	\$898,000	2924	\$84,000	72%	\$18,482
SUNY Polytechnic Institute	NY	Bachelor's	Public	353	\$1,080,000	1709	\$124,000	48%	\$12,500
SUNY Westchester Community College	NY	Associate's	Public	1052	\$890,000	444	\$170,000	17%	\$5,500
Swedish Institute College of Health Sciences	NY	Associate's	Private for-profit	2485	\$693,000	1673	\$125,000	76%	\$15,550
Syracuse University	NY	Bachelor's	Private nonprofit	163	\$1,233,000	3349	\$69,000	82%	\$27,000
Talmudical Seminary Oholei Torah	NY	Associate's	Private nonprofit	4054	\$464,000	2690	\$91,000	18%	NA
The International Culinary Center	NY	Certificate	Private for-profit	1017	\$896,000	221	\$197,000	89%	\$6,333
The New School	NY	Bachelor's	Private nonprofit	1543	\$817,000	4466	-\$17,000	68%	\$17,542

Institution	State	Predominant award	Type	40-year NPV rank	40-year NPV	10-year NPV rank	10-year NPV	Graduation rate	Median debt
Tompkins Cortland Community College	NY	Associate's	Public	2302	\$718,000	1363	\$135,000	27%	\$7,000
Touro College	NY	Bachelor's	Private nonprofit	3285	\$591,000	4317	\$22,000	51%	\$12,500
Trocaire College	NY	Associate's	Private nonprofit	1017	\$896,000	290	\$186,000	30%	\$16,500
Ulster BOCES School of Practical Nursing	NY	Certificate	Public	455	\$1,032,000	61	\$268,000	75%	\$8,143
Ulster County Community College	NY	Associate's	Public	2186	\$730,000	651	\$159,000	33%	\$5,184
Union College	NY	Bachelor's	Private nonprofit	105	\$1,317,000	2690	\$91,000	86%	\$23,000
United States Merchant Marine Academy	NY	Bachelor's	Public	10	\$1,949,000	28	\$298,000	78%	\$6,500
United Talmudical Seminary	NY	Bachelor's	Private nonprofit	4513	\$320,000	4296	\$24,000	56%	NA
University at Buffalo	NY	Bachelor's	Public	312	\$1,106,000	1830	\$120,000	75%	\$14,999
University of Rochester	NY	Bachelor's	Private nonprofit	170	\$1,228,000	3015	\$81,000	85%	\$21,500
Uta Mesivta of Kiryas Joel	NY	Bachelor's	Private nonprofit	4292	\$416,000	4188	\$35,000	74%	NA
Utica College	NY	Bachelor's	Private nonprofit	883	\$923,000	3210	\$74,000	47%	\$17,000
Vassar College	NY	Bachelor's	Private nonprofit	316	\$1,105,000	3015	\$81,000	91%	\$15,500
Vaughn College of Aeronautics and Technology	NY	Associate's	Private nonprofit	281	\$1,129,000	444	\$170,000	35%	\$13,000
Veeb Nassau County School of Practical Nursing	NY	Certificate	Public	75	\$1,403,000	4	\$393,000	88%	\$9,500
Villa Maria College	NY	Associate's	Private nonprofit	2882	\$648,000	1742	\$123,000	38%	\$9,500
Wagner College	NY	Bachelor's	Private nonprofit	269	\$1,139,000	3128	\$77,000	69%	\$22,000
Washington Saratoga Warren Hamilton Essex BOCES-Practical Nursing Program	NY	Certificate	Public	1360	\$841,000	124	\$228,000	93%	\$9,500
Wayne Finger Lakes BOCES-Practical Nursing Program	NY	Certificate	Public	1161	\$869,000	85	\$252,000	85%	\$12,125
Wells College	NY	Bachelor's	Private nonprofit	2559	\$685,000	4267	\$27,000	50%	\$22,750
Western Suffolk BOCES	NY	Certificate	Public	862	\$928,000	304	\$184,000	78%	\$9,603
Word of Life Bible Institute	NY	Certificate	Private nonprofit	2735	\$663,000	1800	\$121,000	81%	\$5,500
Yeshiva Gedolah Imrei Yosef D'spinka	NY	Bachelor's	Private nonprofit	4524	\$276,000	4357	\$17,000	61%	NA
Yeshiva of Nitra Rabbinical College	NY	Bachelor's	Private nonprofit	4515	\$316,000	4340	\$19,000	14%	NA
Yeshiva University	NY	Bachelor's	Private nonprofit	263	\$1,144,000	3941	\$48,000	82%	\$15,250
Yeshivath Viznitz	NY	Bachelor's	Private nonprofit	4520	\$294,000	4296	\$24,000	85%	NA
Adult and Community Education-Hudson	OH	Certificate	Public	448	\$1,037,000	43	\$282,000	76%	\$12,780
Advertising Art Educational Services DBA School of Advertising Art	OH	Associate's	Private for-profit	2684	\$669,000	2924	\$84,000	66%	\$12,000
Akron School of Practical Nursing	OH	Certificate	Public	756	\$951,000	150	\$215,000	61%	\$5,500
Altierus Career College-Columbus	OH	Certificate	Private nonprofit	3688	\$524,000	3703	\$57,000	57%	\$7,432

Institution	State	Predominant award	Type	40-year NPV rank	40-year NPV	10-year NPV rank	10-year NPV	Graduation rate	Median debt
American Institute of Alternative Medicine	OH	Associate's	Private for-profit	3522	\$551,000	2924	\$84,000	NA	\$14,655
American National University-Youngstown	OH	Associate's	Private for-profit	4083	\$458,000	3492	\$64,000	30%	\$13,000
Antonelli College-Cincinnati	OH	Certificate	Private for-profit	4190	\$439,000	3682	\$58,000	24%	\$12,125
Apollo Career Center	OH	Certificate	Public	1960	\$757,000	124	\$228,000	65%	\$8,170
Art Academy of Cincinnati	OH	Bachelor's	Private nonprofit	4031	\$469,000	4460	-\$14,000	54%	\$15,361
Ashland University	OH	Bachelor's	Private nonprofit	1493	\$823,000	3435	\$66,000	61%	\$18,750
Ashtabula County Technical and Career Campus	OH	Certificate	Public	2210	\$728,000	478	\$168,000	71%	\$6,000
ATA College Tri-County	OH	Associate's	Private for-profit	3301	\$588,000	2629	\$93,000	71%	\$13,194
Aultman College of Nursing and Health Sciences	OH	Associate's	Private nonprofit	68	\$1,427,000	32	\$293,000	NA	\$15,000
Baldwin Wallace University	OH	Bachelor's	Private nonprofit	1035	\$893,000	3586	\$61,000	67%	\$23,750
Belmont College	OH	Associate's	Public	2494	\$692,000	1266	\$138,000	31%	\$5,274
Bluffton University	OH	Bachelor's	Private nonprofit	1839	\$775,000	4023	\$44,000	50%	\$19,500
Bowling Green State University-Firelands	OH	Associate's	Public	839	\$933,000	401	\$174,000	13%	\$16,750
Bowling Green State University-Main Campus	OH	Bachelor's	Public	1487	\$824,000	3463	\$65,000	54%	\$16,750
Bradford School	OH	Associate's	Private for-profit	3247	\$596,000	2304	\$105,000	70%	\$10,071
Brightwood College-Dayton	OH	Associate's	Private for-profit	4120	\$452,000	4174	\$36,000	50%	\$9,500
Brown Aveda Institute-Mentor	OH	Certificate	Private for-profit	3512	\$553,000	2800	\$88,000	72%	\$7,917
Brown Aveda Institute-Strongsville	OH	Certificate	Private for-profit	3508	\$554,000	2728	\$90,000	80%	\$7,917
Bryant & Stratton College-Akron	OH	Associate's	Private for-profit	3600	\$541,000	2768	\$89,000	NA	\$9,618
Bryant & Stratton College-Cleveland	OH	Associate's	Private for-profit	3594	\$542,000	2728	\$90,000	6%	\$9,618
Bryant & Stratton College-Parma	OH	Associate's	Private for-profit	3585	\$543,000	2690	\$91,000	19%	\$9,618
Bryant & Stratton College-Solon	OH	Associate's	Private for-profit	3533	\$550,000	2491	\$98,000	14%	\$9,618
Buckeye Hills Career Center	OH	Certificate	Public	1960	\$757,000	304	\$184,000	70%	\$4,837
Buckeye Joint Vocational School	OH	Certificate	Public	2455	\$698,000	679	\$158,000	91%	NA
Butler Technology and Career Development Schools	OH	Certificate	Public	853	\$931,000	59	\$269,000	84%	\$6,396
Canton City Schools Adult Career and Technical Education	OH	Certificate	Public	2477	\$694,000	166	\$210,000	70%	\$9,500
Capital University	OH	Bachelor's	Private nonprofit	1017	\$896,000	3261	\$72,000	59%	\$20,091
Casal Aveda Institute	OH	Certificate	Private for-profit	4459	\$358,000	3318	\$70,000	69%	\$7,917
Case Western Reserve University	OH	Bachelor's	Private nonprofit	47	\$1,519,000	1800	\$121,000	82%	\$22,000
Cedarville University	OH	Bachelor's	Private nonprofit	1383	\$838,000	3492	\$64,000	72%	\$16,000

Institution	State	Predominant award	Type	40-year NPV rank	40-year NPV	10-year NPV rank	10-year NPV	Graduation rate	Median debt
Central Ohio Technical College	OH	Associate's	Public	2034	\$748,000	1146	\$142,000	15%	\$7,107
Central School of Practical Nursing	OH	Certificate	Private nonprofit	656	\$976,000	53	\$272,000	63%	\$8,048
Central State University	OH	Bachelor's	Public	3674	\$527,000	4130	\$38,000	23%	\$10,750
Chamberlain University-Ohio	OH	Bachelor's	Private for-profit	145	\$1,256,000	603	\$161,000	42%	\$18,698
Chatfield College	OH	Associate's	Private nonprofit	3843	\$501,000	3176	\$75,000	26%	\$8,306
Choffin Career and Technical Center	OH	Certificate	Public	2136	\$736,000	235	\$194,000	89%	\$6,000
Cincinnati Christian University	OH	Bachelor's	Private nonprofit	2895	\$646,000	4208	\$33,000	41%	\$13,962
Cincinnati State Technical and Community College	OH	Associate's	Public	2124	\$737,000	833	\$152,000	14%	\$6,333
Clark State Community College	OH	Certificate	Public	2619	\$677,000	1296	\$137,000	18%	\$7,070
Cleveland Institute of Art	OH	Bachelor's	Private nonprofit	2701	\$667,000	4469	-\$19,000	60%	\$27,000
Cleveland Institute of Dental-Medical Assistants-Cleveland	OH	Certificate	Private for-profit	3449	\$564,000	728	\$156,000	76%	\$9,500
Cleveland Institute of Dental-Medical Assistants-Lyndhurst	OH	Certificate	Private for-profit	3458	\$563,000	780	\$154,000	78%	\$9,500
Cleveland Institute of Dental-Medical Assistants-Mentor	OH	Certificate	Private for-profit	3458	\$563,000	780	\$154,000	82%	\$9,500
Cleveland Institute of Music	OH	Bachelor's	Private nonprofit	2355	\$711,000	4506	-\$41,000	51%	\$27,000
Cleveland State University	OH	Bachelor's	Public	1220	\$859,000	2891	\$85,000	42%	\$14,000
College of Wooster	OH	Bachelor's	Private nonprofit	893	\$921,000	3787	\$54,000	76%	\$21,500
Columbiana County Career and Technical Center	OH	Certificate	Public	2619	\$677,000	324	\$182,000	81%	\$4,923
Columbus College of Art and Design	OH	Bachelor's	Private nonprofit	3021	\$629,000	4286	\$25,000	61%	\$24,116
Columbus State Community College	OH	Certificate	Public	1945	\$760,000	700	\$157,000	20%	\$6,500
Community Services Division-Alliance City	OH	Certificate	Public	2917	\$642,000	256	\$191,000	76%	\$6,840
Creative Images Institute of Cosmetology-North Dayton	OH	Certificate	Private for-profit	4433	\$370,000	3847	\$52,000	69%	\$8,498
Creative Images Institute of Cosmetology-South Dayton	OH	Certificate	Private for-profit	4433	\$370,000	3868	\$51,000	78%	\$8,498
Cuyahoga Community College District	OH	Associate's	Public	2943	\$639,000	1415	\$133,000	14%	\$4,000
Cuyahoga Valley Career Center	OH	Certificate	Public	690	\$966,000	75	\$261,000	66%	\$9,500
Davis College	OH	Associate's	Private for-profit	3959	\$484,000	3646	\$59,000	20%	\$14,666
Defiance College	OH	Bachelor's	Private nonprofit	1591	\$809,000	4077	\$41,000	41%	\$18,836
Denison University	OH	Bachelor's	Private nonprofit	599	\$988,000	3210	\$74,000	83%	\$23,250

Institution	State	Predominant award	Type	40-year NPV rank	40-year NPV	10-year NPV rank	10-year NPV	Graduation rate	Median debt
DeVry University-Ohio	OH	Bachelor's	Private for-profit	1210	\$860,000	4208	\$33,000	28%	\$18,372
Eastern Gateway Community College	OH	Associate's	Public	3117	\$616,000	1389	\$134,000	7%	\$4,673
Eastland-Fairfield Career and Technical Schools	OH	Certificate	Public	1872	\$770,000	130	\$224,000	80%	\$6,486
Edison State Community College	OH	Associate's	Public	2541	\$687,000	1206	\$140,000	24%	\$8,484
EHOVE Career Center	OH	Certificate	Public	1990	\$753,000	1489	\$131,000	71%	\$6,050
Empire Beauty School-Cincinnati	OH	Certificate	Private for-profit	3006	\$631,000	1117	\$143,000	36%	\$8,349
ETI Technical College	OH	Certificate	Private for-profit	3585	\$543,000	2412	\$101,000	46%	\$12,255
Fortis College-Centerville	OH	Associate's	Private for-profit	2258	\$723,000	2412	\$101,000	31%	\$9,500
Fortis College-Cincinnati	OH	Certificate	Private for-profit	3185	\$607,000	2521	\$97,000	47%	\$9,500
Fortis College-Columbus	OH	Certificate	Private for-profit	3240	\$597,000	2836	\$87,000	40%	\$9,500
Fortis College-Ravenna	OH	Certificate	Private for-profit	3449	\$564,000	3015	\$81,000	55%	\$9,221
Franciscan University of Steubenville	OH	Bachelor's	Private nonprofit	2034	\$748,000	4056	\$42,000	77%	\$19,500
Franklin University	OH	Bachelor's	Private nonprofit	627	\$982,000	3238	\$73,000	10%	\$15,938
Galen College of Nursing-Cincinnati	OH	Associate's	Private for-profit	599	\$988,000	204	\$201,000	37%	\$14,953
Gerbers Akron Beauty School	OH	Certificate	Private for-profit	4067	\$461,000	1985	\$115,000	62%	\$3,500
God's Bible School and College	OH	Bachelor's	Private nonprofit	4018	\$473,000	3918	\$49,000	41%	\$5,450
Good Samaritan College of Nursing and Health Science	OH	Associate's	Private nonprofit	162	\$1,235,000	89	\$249,000	NA	\$17,500
Great Oaks Career Campuses	OH	Certificate	Public	355	\$1,079,000	43	\$282,000	95%	\$6,175
Greene County Vocational School District	OH	Certificate	Public	1434	\$830,000	89	\$249,000	79%	\$4,791
Hannah E Mullins School of Practical Nursing	OH	Certificate	Public	1226	\$858,000	119	\$229,000	72%	\$8,446
Harrison College-Grove City	OH	Associate's	Private for-profit	3468	\$561,000	2491	\$98,000	11%	\$12,663
Heidelberg University	OH	Bachelor's	Private nonprofit	1830	\$776,000	4093	\$40,000	49%	\$19,632
Herzing University-Akron	OH	Associate's	Private nonprofit	1466	\$827,000	1888	\$118,000	14%	\$11,766
Herzing University-Toledo	OH	Associate's	Private nonprofit	1411	\$834,000	1673	\$125,000	17%	\$11,766
Hiram College	OH	Bachelor's	Private nonprofit	1189	\$864,000	3492	\$64,000	58%	\$23,251
Hobart Institute of Welding Technology	OH	Certificate	Private nonprofit	135	\$1,268,000	19	\$318,000	90%	\$5,500
Hocking College	OH	Associate's	Public	2577	\$683,000	1640	\$126,000	24%	\$8,500
Hussian College-Daymar College Columbus	OH	Associate's	Private for-profit	4438	\$368,000	4093	\$40,000	45%	\$6,270
Inner State Beauty School	OH	Certificate	Private for-profit	4465	\$356,000	3435	\$66,000	71%	NA
International College of Broadcasting	OH	Associate's	Private for-profit	3787	\$507,000	3349	\$69,000	74%	\$19,000
John Carroll University	OH	Bachelor's	Private nonprofit	338	\$1,090,000	2985	\$82,000	77%	\$22,478

Institution	State	Predominant award	Type	40-year NPV rank	40-year NPV	10-year NPV rank	10-year NPV	Graduation rate	Median debt
Kent State University at Ashtabula	OH	Associate's	Public	1052	\$890,000	351	\$178,000	23%	\$17,125
Kent State University at East Liverpool	OH	Associate's	Public	1074	\$887,000	394	\$175,000	25%	\$17,125
Kent State University at Geauga	OH	Associate's	Public	1060	\$889,000	361	\$177,000	27%	\$17,125
Kent State University at Kent	OH	Bachelor's	Public	1839	\$775,000	3524	\$63,000	57%	\$17,125
Kent State University at Salem	OH	Associate's	Public	1074	\$887,000	394	\$175,000	26%	\$17,125
Kent State University at Stark	OH	Associate's	Public	1064	\$888,000	374	\$176,000	31%	\$17,125
Kent State University at Trumbull	OH	Associate's	Public	1064	\$888,000	374	\$176,000	20%	\$17,125
Kent State University at Tuscarawas	OH	Associate's	Public	1064	\$888,000	374	\$176,000	30%	\$17,125
Kenyon College	OH	Bachelor's	Private nonprofit	756	\$951,000	4130	\$38,000	91%	\$17,000
Kettering College	OH	Bachelor's	Private nonprofit	253	\$1,153,000	1457	\$132,000	45%	\$20,542
Knox County Career Center	OH	Certificate	Public	2520	\$690,000	304	\$184,000	85%	\$9,500
Lake Erie College	OH	Bachelor's	Private nonprofit	2186	\$730,000	3847	\$52,000	45%	\$16,819
Lakeland Community College	OH	Associate's	Public	1998	\$752,000	923	\$149,000	14%	\$6,334
Lorain County Community College	OH	Associate's	Public	2287	\$720,000	780	\$154,000	21%	\$5,725
Lorain County Joint Vocational School District	OH	Certificate	Public	3804	\$505,000	989	\$147,000	81%	\$4,000
Lourdes University	OH	Bachelor's	Private nonprofit	2046	\$746,000	3563	\$62,000	31%	\$23,237
Malone University	OH	Bachelor's	Private nonprofit	1288	\$849,000	3378	\$68,000	51%	\$18,243
Marietta College	OH	Bachelor's	Private nonprofit	933	\$913,000	3761	\$55,000	60%	\$21,500
Marion Technical College	OH	Associate's	Public	2355	\$711,000	923	\$149,000	18%	\$5,500
MDT College of Health Sciences	OH	Certificate	Private for-profit	918	\$916,000	72	\$262,000	44%	\$14,250
Mercy College of Ohio	OH	Associate's	Private nonprofit	196	\$1,206,000	91	\$248,000	57%	\$16,590
Miami University-Hamilton	OH	Bachelor's	Public	514	\$1,017,000	1389	\$134,000	24%	\$16,500
Miami University-Middletown	OH	Bachelor's	Public	535	\$1,009,000	1640	\$126,000	19%	\$16,500
Miami University-Oxford	OH	Bachelor's	Public	683	\$967,000	2924	\$84,000	79%	\$16,500
Miami Valley Career Technology Center	OH	Certificate	Public	680	\$968,000	63	\$267,000	78%	\$8,759
Miami-Jacobs Career College-Columbus	OH	Associate's	Private for-profit	3573	\$545,000	3287	\$71,000	17%	\$14,213
Miami-Jacobs Career College-Independence	OH	Certificate	Private for-profit	3566	\$546,000	3261	\$72,000	52%	\$14,213
Mid-EastCTC-Adult Education	OH	Certificate	Public	1680	\$796,000	139	\$221,000	70%	\$7,600
Moler Hollywood Beauty Academy	OH	Certificate	Private for-profit	4490	\$343,000	3761	\$55,000	64%	\$9,000
Moler-Pickens Beauty Academy	OH	Certificate	Private for-profit	4462	\$357,000	3463	\$65,000	61%	\$6,334
Mount Carmel College of Nursing	OH	Bachelor's	Private nonprofit	160	\$1,241,000	623	\$160,000	73%	\$20,251
Mount Saint Joseph University	OH	Bachelor's	Private nonprofit	1246	\$854,000	3104	\$78,000	56%	\$19,000

Institution	State	Predominant award	Type	40-year NPV rank	40-year NPV	10-year NPV rank	10-year NPV	Graduation rate	Median debt
Mount Vernon Nazarene University	OH	Bachelor's	Private nonprofit	1074	\$887,000	3318	\$70,000	60%	\$17,559
Muskingum University	OH	Bachelor's	Private nonprofit	1619	\$804,000	3563	\$62,000	51%	\$18,127
National Beauty College	OH	Certificate	Private for-profit	4231	\$430,000	2330	\$104,000	68%	\$5,517
North Central State College	OH	Associate's	Public	2778	\$659,000	1338	\$136,000	16%	\$4,269
North Coast College	OH	Associate's	Private for-profit	3117	\$616,000	2575	\$95,000	NA	\$12,904
Northern Career Institute	OH	Certificate	Public	496	\$1,022,000	63	\$267,000	96%	\$9,500
Northwest State Community College	OH	Associate's	Public	2258	\$723,000	1080	\$144,000	28%	\$5,216
Notre Dame College	OH	Bachelor's	Private nonprofit	1210	\$860,000	3563	\$62,000	36%	\$16,184
O C Collins Career Center	OH	Certificate	Public	1650	\$800,000	421	\$172,000	82%	\$9,173
Oberlin College	OH	Bachelor's	Private nonprofit	1928	\$763,000	4435	-\$1,000	86%	\$24,932
Ohio Business College-Sandusky	OH	Associate's	Private for-profit	3696	\$523,000	3074	\$79,000	37%	\$10,005
Ohio Business College-Sheffield	OH	Certificate	Private for-profit	3755	\$514,000	3318	\$70,000	55%	\$10,005
Ohio Christian University	OH	Bachelor's	Private nonprofit	3197	\$606,000	4386	\$10,000	31%	\$13,750
Ohio Dominican University	OH	Bachelor's	Private nonprofit	1353	\$842,000	3210	\$74,000	42%	\$19,500
Ohio Media School-Cincinnati	OH	Certificate	Private for-profit	2435	\$700,000	623	\$160,000	68%	\$9,500
Ohio Media School-Columbus	OH	Certificate	Private for-profit	1941	\$761,000	324	\$182,000	65%	\$9,500
Ohio Media School-Valley View	OH	Certificate	Private for-profit	1928	\$763,000	315	\$183,000	57%	\$9,500
Ohio Northern University	OH	Bachelor's	Private nonprofit	103	\$1,326,000	1338	\$136,000	77%	\$24,466
Ohio State Beauty Academy	OH	Certificate	Private for-profit	4441	\$367,000	3349	\$69,000	52%	\$7,135
Ohio State College of Barber Styling	OH	Certificate	Private for-profit	4490	\$343,000	3951	\$47,000	77%	\$9,844
Ohio State School of Cosmetology	OH	Certificate	Private for-profit	3886	\$495,000	2728	\$90,000	38%	\$7,800
Ohio State School of Cosmetology-Heath	OH	Certificate	Private for-profit	3522	\$551,000	3261	\$72,000	52%	\$7,200
Ohio State University Agricultural Technical Institute	OH	Associate's	Public	403	\$1,057,000	240	\$193,000	37%	\$15,500
Ohio State University-Lima Campus	OH	Associate's	Public	369	\$1,069,000	189	\$206,000	33%	\$15,500
Ohio State University-Main Campus	OH	Bachelor's	Public	705	\$961,000	2521	\$97,000	83%	\$15,500
Ohio State University-Mansfield Campus	OH	Associate's	Public	393	\$1,062,000	215	\$198,000	47%	\$15,500
Ohio State University-Marion Campus	OH	Associate's	Public	361	\$1,073,000	170	\$209,000	41%	\$15,500
Ohio State University-Newark Campus	OH	Associate's	Public	377	\$1,066,000	197	\$202,000	37%	\$15,500
Ohio Technical Center at Vantage Career Center	OH	Certificate	Public	3869	\$498,000	1522	\$130,000	91%	NA
Ohio Technical College	OH	Certificate	Private for-profit	1543	\$817,000	1709	\$124,000	69%	\$12,000
Ohio Technical College-PowerSport Institute	OH	Certificate	Private for-profit	1511	\$821,000	1606	\$127,000	71%	\$12,000

Institution	State	Predominant award	Type	40-year NPV rank	40-year NPV	10-year NPV rank	10-year NPV	Graduation rate	Median debt
Ohio University-Chillicothe Campus	OH	Associate's	Public	762	\$950,000	256	\$191,000	20%	\$13,000
Ohio University-Eastern Campus	OH	Associate's	Public	731	\$956,000	221	\$197,000	38%	\$13,000
Ohio University-Lancaster Campus	OH	Associate's	Public	747	\$952,000	240	\$193,000	25%	\$13,000
Ohio University-Main Campus	OH	Bachelor's	Public	1531	\$819,000	3617	\$60,000	64%	\$13,000
Ohio University-Southern Campus	OH	Associate's	Public	747	\$952,000	240	\$193,000	19%	\$13,000
Ohio University-Zanesville Campus	OH	Associate's	Public	756	\$951,000	250	\$192,000	29%	\$13,000
Ohio Valley College of Technology	OH	Associate's	Private for-profit	4028	\$470,000	3049	\$80,000	55%	\$8,900
Ohio Wesleyan University	OH	Bachelor's	Private nonprofit	1014	\$897,000	3941	\$48,000	68%	\$24,500
Otterbein University	OH	Bachelor's	Private nonprofit	1206	\$861,000	3813	\$53,000	61%	\$21,635
Owens Community College	OH	Associate's	Public	2174	\$731,000	955	\$148,000	17%	\$6,773
Penta County Joint Vocational School	OH	Certificate	Public	2186	\$730,000	180	\$207,000	91%	NA
Pickaway Ross Joint Vocational School District	OH	Certificate	Public	1169	\$868,000	108	\$233,000	88%	\$7,500
Polaris Career Center	OH	Certificate	Public	1558	\$815,000	298	\$185,000	83%	\$6,114
Portage Lakes Career Center	OH	Certificate	Public	1650	\$800,000	270	\$189,000	76%	\$6,333
Professional Skills Institute	OH	Certificate	Private for-profit	2668	\$671,000	1888	\$118,000	58%	\$12,708
Raphael's School of Beauty Culture Inc-Brunswick	OH	Certificate	Private for-profit	4425	\$375,000	3378	\$68,000	45%	\$6,343
Raphael's School of Beauty Culture Inc-Niles	OH	Certificate	Private for-profit	4450	\$362,000	3787	\$54,000	53%	\$6,343
Remington College-Cleveland Campus	OH	Certificate	Private nonprofit	3342	\$581,000	3104	\$78,000	47%	\$9,500
Rhodes State College	OH	Associate's	Public	1960	\$757,000	833	\$152,000	43%	\$7,546
Ross College-Sylvania	OH	Certificate	Private for-profit	3515	\$552,000	2891	\$85,000	64%	\$9,161
Ross Medical Education Center-Cincinnati	OH	Certificate	Private for-profit	2408	\$704,000	240	\$193,000	78%	\$9,500
Ross Medical Education Center-Dayton	OH	Certificate	Private for-profit	2425	\$701,000	270	\$189,000	77%	\$9,500
Ross Medical Education Center-Niles	OH	Certificate	Private for-profit	3162	\$610,000	679	\$158,000	71%	\$9,500
Ross Medical Education Center-Ontario	OH	Certificate	Private for-profit	3021	\$629,000	567	\$163,000	65%	\$9,161
Scioto County Career Technical Center	OH	Certificate	Public	2374	\$709,000	342	\$179,000	53%	\$5,500
Shawnee State University	OH	Bachelor's	Public	2470	\$696,000	3761	\$55,000	29%	\$11,300
Sinclair Community College	OH	Certificate	Public	2455	\$698,000	860	\$151,000	22%	\$5,425
South University-Cleveland	OH	Bachelor's	Private for-profit	2858	\$650,000	4296	\$24,000	NA	\$10,919
Southern State Community College	OH	Associate's	Public	2858	\$650,000	1547	\$129,000	22%	\$5,781
Stark State College	OH	Associate's	Public	1967	\$756,000	989	\$147,000	12%	\$8,500
Stautzenberger College-Brecksville	OH	Associate's	Private for-profit	3337	\$582,000	2491	\$98,000	16%	\$10,963

Institution	State	Predominant award	Type	40-year NPV rank	40-year NPV	10-year NPV rank	10-year NPV	Graduation rate	Median debt
Stautzenberger College-Maumee	OH	Certificate	Private for-profit	3357	\$579,000	2575	\$95,000	42%	\$10,963
TDDS Technical Institute	OH	Certificate	Private for-profit	853	\$931,000	45	\$279,000	77%	\$5,066
Terra State Community College	OH	Associate's	Public	2567	\$684,000	1578	\$128,000	20%	\$8,722
The Spa School	OH	Certificate	Private for-profit	4024	\$471,000	2629	\$93,000	72%	\$7,300
Tiffin Academy of Hair Design	OH	Certificate	Private for-profit	4221	\$432,000	3318	\$70,000	75%	\$7,830
Tiffin University	OH	Bachelor's	Private nonprofit	1198	\$862,000	3492	\$64,000	31%	\$18,000
Toledo Academy of Beauty Culture-East	OH	Certificate	Private for-profit	4465	\$356,000	3524	\$63,000	58%	\$7,916
Toledo Public Schools Adult and Continuing Education	OH	Certificate	Public	1134	\$876,000	342	\$179,000	72%	\$9,500
Trinity Health System School of Nursing	OH	Certificate	Private nonprofit	213	\$1,194,000	72	\$262,000	NA	\$9,787
Tri-Rivers Career Center	OH	Certificate	Public	388	\$1,064,000	80	\$258,000	71%	\$6,777
Trumbull Career & Technical Center	OH	Certificate	Public	2382	\$708,000	270	\$189,000	76%	\$7,600
Union Institute & University	OH	Bachelor's	Private nonprofit	949	\$911,000	1961	\$116,000	16%	\$16,625
University of Akron Main Campus	OH	Bachelor's	Public	1990	\$753,000	3349	\$69,000	38%	\$15,500
University of Akron Wayne College	OH	Associate's	Public	1241	\$855,000	431	\$171,000	5%	\$15,500
University of Cincinnati-Blue Ash College	OH	Associate's	Public	612	\$985,000	240	\$193,000	22%	\$14,000
University of Cincinnati-Clermont College	OH	Associate's	Public	599	\$988,000	227	\$195,000	24%	\$14,000
University of Cincinnati-Main Campus	OH	Bachelor's	Public	1268	\$852,000	3646	\$59,000	68%	\$14,000
University of Dayton	OH	Bachelor's	Private nonprofit	330	\$1,095,000	3524	\$63,000	77%	\$23,000
University of Findlay	OH	Bachelor's	Private nonprofit	1118	\$879,000	3318	\$70,000	63%	\$18,500
University of Mount Union	OH	Bachelor's	Private nonprofit	1182	\$865,000	3586	\$61,000	60%	\$22,500
University of Northwestern Ohio	OH	Associate's	Private nonprofit	833	\$934,000	463	\$169,000	56%	\$14,667
University of Phoenix-Ohio	OH	Bachelor's	Private for-profit	954	\$910,000	4260	\$28,000	14%	\$14,750
University of Rio Grande	OH	Associate's	Private nonprofit	2258	\$723,000	2800	\$88,000	37%	\$10,250
University of Toledo	OH	Bachelor's	Public	878	\$924,000	2358	\$103,000	42%	\$13,000
Upper Valley Career Center	OH	Certificate	Public	1142	\$873,000	84	\$255,000	68%	\$7,177
Urbana University	OH	Bachelor's	Private nonprofit	2296	\$719,000	3646	\$59,000	27%	\$20,500
Ursuline College	OH	Bachelor's	Private nonprofit	531	\$1,011,000	1985	\$115,000	52%	\$22,750
Vatterott College-Cleveland	OH	Certificate	Private for-profit	2966	\$636,000	2768	\$89,000	50%	\$15,168
Walsh University	OH	Bachelor's	Private nonprofit	968	\$907,000	2690	\$91,000	60%	\$22,000
Washington State Community College	OH	Associate's	Public	2978	\$634,000	1606	\$127,000	28%	\$6,288
Wayne County Schools Career Center	OH	Certificate	Public	2443	\$699,000	166	\$210,000	73%	\$5,500

Institution	State	Predominant award	Type	40-year NPV rank	40-year NPV	10-year NPV rank	10-year NPV	Graduation rate	Median debt
Wilberforce University	OH	Bachelor's	Private nonprofit	2347	\$712,000	3287	\$71,000	23%	\$10,320
Wilmington College	OH	Bachelor's	Private nonprofit	1619	\$804,000	3761	\$55,000	57%	\$18,113
Wittenberg University	OH	Bachelor's	Private nonprofit	1169	\$868,000	3682	\$58,000	67%	\$20,500
Wright State University-Lake Campus	OH	Bachelor's	Public	1288	\$849,000	2172	\$109,000	42%	\$13,000
Wright State University-Main Campus	OH	Bachelor's	Public	1543	\$817,000	3128	\$77,000	36%	\$13,000
Xavier University	OH	Bachelor's	Private nonprofit	484	\$1,025,000	3682	\$58,000	71%	\$21,500
Youngstown State University	OH	Bachelor's	Public	1941	\$761,000	2800	\$88,000	32%	\$17,250
Zane State College	OH	Associate's	Public	2612	\$678,000	1830	\$120,000	33%	\$5,235
American Broadcasting School-Oklahoma City	OK	Certificate	Private for-profit	2443	\$699,000	374	\$176,000	73%	\$7,435
American Broadcasting School-Online Program	OK	Certificate	Private for-profit	2408	\$704,000	330	\$181,000	81%	\$7,435
Autry Technology Center	OK	Certificate	Public	2549	\$686,000	2172	\$109,000	53%	NA
Bacone College	OK	Bachelor's	Private nonprofit	2834	\$653,000	4401	\$6,000	11%	\$9,500
Broken Arrow Beauty College-Broken Arrow	OK	Certificate	Private for-profit	3808	\$504,000	2412	\$101,000	79%	\$6,333
Broken Arrow Beauty College-Tulsa	OK	Certificate	Private for-profit	3819	\$503,000	2433	\$100,000	80%	\$6,333
Caddo Kiowa Technology Center	OK	Certificate	Public	4000	\$478,000	2123	\$111,000	54%	NA
Cameron University	OK	Bachelor's	Public	2136	\$736,000	2629	\$93,000	18%	\$9,500
Canadian Valley Technology Center	OK	Certificate	Public	3133	\$614,000	342	\$179,000	43%	NA
Carl Albert State College	OK	Associate's	Public	2950	\$638,000	1266	\$138,000	48%	\$4,000
Central Oklahoma College	OK	Certificate	Private for-profit	4326	\$408,000	2304	\$105,000	57%	\$4,605
Central Technology Center	OK	Certificate	Public	2443	\$699,000	623	\$160,000	61%	NA
Clary Sage College	OK	Certificate	Private nonprofit	3585	\$543,000	1266	\$138,000	64%	\$9,105
Community Care College	OK	Certificate	Private nonprofit	3986	\$480,000	3176	\$75,000	69%	\$9,105
Connors State College	OK	Associate's	Public	2494	\$692,000	1117	\$143,000	20%	\$5,500
East Central University	OK	Bachelor's	Public	1706	\$793,000	2358	\$103,000	33%	\$9,591
Eastern Oklahoma State College	OK	Associate's	Public	2674	\$670,000	1080	\$144,000	25%	\$8,250
Eves College of Hairstyling	OK	Certificate	Private for-profit	4507	\$326,000	2629	\$93,000	49%	\$8,941
Francis Tuttle Technology Center	OK	Certificate	Public	1493	\$823,000	133	\$223,000	49%	\$3,317
Gordon Cooper Technology Center	OK	Certificate	Public	1493	\$823,000	463	\$169,000	90%	NA
Great Plains Technology Center	OK	Certificate	Public	1955	\$758,000	799	\$153,000	69%	NA
Indian Capital Technology Center-Muskogee	OK	Certificate	Public	3420	\$570,000	2244	\$107,000	94%	NA
Indian Capital Technology Center-Sallisaw	OK	Certificate	Public	3106	\$617,000	780	\$154,000	94%	NA
Indian Capital Technology Center-Stilwell	OK	Certificate	Public	3088	\$619,000	728	\$156,000	93%	NA

Institution	State	Predominant award	Type	40-year NPV rank	40-year NPV	10-year NPV rank	10-year NPV	Graduation rate	Median debt
Indian Capital Technology Center-Tahlequah	OK	Certificate	Public	3424	\$569,000	2244	\$107,000	95%	NA
Jenks Beauty College	OK	Certificate	Private for-profit	4253	\$425,000	2466	\$99,000	48%	\$6,333
Kiamichi Technology Center-Durant	OK	Certificate	Public	3446	\$565,000	1800	\$121,000	57%	NA
Kiamichi Technology Center-Hugo	OK	Certificate	Public	3217	\$603,000	651	\$159,000	89%	NA
Kiamichi Technology Center-Idabel	OK	Certificate	Public	3240	\$597,000	799	\$153,000	39%	NA
Kiamichi Technology Center-McAlester	OK	Certificate	Public	3217	\$603,000	651	\$159,000	52%	NA
Kiamichi Technology Center-Poteau	OK	Certificate	Public	3234	\$599,000	751	\$155,000	31%	NA
Kiamichi Technology Center-Spiro	OK	Certificate	Public	3238	\$598,000	780	\$154,000	58%	NA
Kiamichi Technology Centers-Talihina Campus	OK	Certificate	Public	3234	\$599,000	751	\$155,000	71%	NA
Kiamichi Technology Center-Stigler	OK	Certificate	Public	3217	\$603,000	651	\$159,000	9%	NA
Langston University	OK	Bachelor's	Public	3440	\$566,000	3951	\$47,000	9%	\$11,967
Meridian Technology Center	OK	Certificate	Public	3042	\$626,000	2018	\$114,000	63%	NA
Metro Technology Centers	OK	Certificate	Public	1434	\$830,000	240	\$193,000	54%	\$8,000
Mid-America Christian University	OK	Bachelor's	Private nonprofit	1783	\$782,000	3176	\$75,000	41%	\$12,500
Mid-America Technology Center	OK	Certificate	Public	1935	\$762,000	140	\$220,000	62%	NA
Moore Norman Technology Center	OK	Certificate	Public	2068	\$743,000	728	\$156,000	67%	NA
Murray State College	OK	Associate's	Public	2310	\$717,000	1266	\$138,000	25%	\$8,342
National American University-Tulsa	OK	Associate's	Private for-profit	1903	\$766,000	1830	\$120,000	NA	\$14,765
Northeast Technology Center-Afton	OK	Certificate	Public	2093	\$740,000	180	\$207,000	71%	NA
Northeast Technology Center-Claremore	OK	Certificate	Public	2145	\$735,000	193	\$203,000	78%	NA
Northeast Technology Center-Kansas	OK	Certificate	Public	2104	\$739,000	180	\$207,000	82%	NA
Northeast Technology Center-Pryor	OK	Certificate	Public	2104	\$739,000	180	\$207,000	65%	NA
Northeastern Oklahoma A&M College	OK	Associate's	Public	2396	\$706,000	1363	\$135,000	23%	\$5,500
Northeastern State University	OK	Bachelor's	Public	1850	\$774,000	2358	\$103,000	29%	\$11,650
Northern Oklahoma College	OK	Associate's	Public	2087	\$741,000	579	\$162,000	29%	\$5,500
Northwestern Oklahoma State University	OK	Bachelor's	Public	1727	\$789,000	2244	\$107,000	24%	\$7,637
Oklahoma Baptist University	OK	Bachelor's	Private nonprofit	1406	\$835,000	3153	\$76,000	58%	\$13,404
Oklahoma Christian University	OK	Bachelor's	Private nonprofit	1750	\$786,000	3492	\$64,000	51%	\$16,000
Oklahoma City Community College	OK	Associate's	Public	1770	\$784,000	579	\$162,000	11%	\$4,500
Oklahoma City University	OK	Bachelor's	Private nonprofit	1346	\$843,000	4077	\$41,000	61%	\$18,603
Oklahoma Panhandle State University	OK	Bachelor's	Public	1856	\$773,000	2891	\$85,000	19%	\$9,000

Institution	State	Predominant award	Type	40-year NPV rank	40-year NPV	10-year NPV rank	10-year NPV	Graduation rate	Median debt
Oklahoma State University Institute of Technology	OK	Associate's	Public	1304	\$847,000	290	\$186,000	32%	\$8,000
Oklahoma State University-Main Campus	OK	Bachelor's	Public	607	\$987,000	1985	\$115,000	62%	\$15,000
Oklahoma State University-Oklahoma City	OK	Associate's	Public	1591	\$809,000	401	\$174,000	6%	\$6,643
Oklahoma Technical College	OK	Certificate	Private nonprofit	3621	\$538,000	1415	\$133,000	69%	\$9,105
Oklahoma Wesleyan University	OK	Bachelor's	Private nonprofit	460	\$1,030,000	3153	\$76,000	45%	\$16,666
Oral Roberts University	OK	Bachelor's	Private nonprofit	1945	\$760,000	3728	\$56,000	57%	\$22,179
Platt College	OK	Associate's	Private for-profit	3573	\$545,000	3238	\$73,000	51%	\$9,500
Platt College-Lawton	OK	Certificate	Private for-profit	4171	\$443,000	4130	\$38,000	49%	\$9,500
Platt College-Moore	OK	Certificate	Private for-profit	3594	\$542,000	3318	\$70,000	58%	\$9,500
Platt College-OKC-Ann Arbor	OK	Certificate	Private for-profit	3600	\$541,000	3378	\$68,000	59%	\$9,500
Platt College-OKC-Memorial	OK	Associate's	Private for-profit	3533	\$550,000	3128	\$77,000	NA	\$9,500
Pontotoc Technology Center	OK	Certificate	Public	2477	\$694,000	351	\$178,000	95%	NA
Pryor Beauty College	OK	Certificate	Private for-profit	4480	\$351,000	2657	\$92,000	77%	\$4,000
Randall University	OK	Bachelor's	Private nonprofit	2382	\$708,000	3563	\$62,000	39%	\$6,500
Red River Technology Center	OK	Certificate	Public	3065	\$623,000	1173	\$141,000	62%	NA
Redlands Community College	OK	Associate's	Public	1817	\$777,000	751	\$155,000	28%	\$3,750
Rogers State University	OK	Bachelor's	Public	2347	\$712,000	3176	\$75,000	17%	\$8,250
Rose State College	OK	Associate's	Public	1894	\$767,000	887	\$150,000	19%	\$3,500
Seminole State College	OK	Associate's	Public	2895	\$646,000	1830	\$120,000	37%	\$5,675
Southeastern Oklahoma State University	OK	Bachelor's	Public	1811	\$778,000	2244	\$107,000	26%	\$9,738
Southern Nazarene University	OK	Bachelor's	Private nonprofit	634	\$981,000	2768	\$89,000	39%	\$17,820
Southern Oklahoma Technology Center	OK	Certificate	Public	1990	\$753,000	227	\$195,000	73%	NA
Southwest Technology Center	OK	Certificate	Public	1839	\$775,000	1673	\$125,000	67%	NA
Southwestern Christian University	OK	Bachelor's	Private nonprofit	3149	\$612,000	3524	\$63,000	29%	\$13,076
Southwestern Oklahoma State University	OK	Bachelor's	Public	1399	\$836,000	2433	\$100,000	29%	\$9,215
Spartan College of Aeronautics and Technology	OK	Certificate	Private for-profit	870	\$926,000	2728	\$90,000	35%	\$13,563
Tulsa Community College	OK	Associate's	Public	1789	\$781,000	546	\$164,000	15%	\$5,990
Tulsa Welding School-Tulsa	OK	Certificate	Private for-profit	1434	\$830,000	1606	\$127,000	61%	\$7,600
University of Central Oklahoma	OK	Bachelor's	Public	1619	\$804,000	3128	\$77,000	38%	\$11,625
University of Oklahoma-Norman Campus	OK	Bachelor's	Public	373	\$1,068,000	2145	\$110,000	67%	\$15,000
University of Science and Arts of Oklahoma	OK	Bachelor's	Public	2455	\$698,000	2491	\$98,000	35%	\$9,329

Institution	State	Predominant award	Type	40-year NPV rank	40-year NPV	10-year NPV rank	10-year NPV	Graduation rate	Median debt
University of Tulsa	OK	Bachelor's	Private nonprofit	612	\$985,000	3153	\$76,000	71%	\$19,250
Vatterott College-Oklahoma City	OK	Associate's	Private for-profit	3566	\$546,000	3015	\$81,000	39%	\$14,458
Vatterott College-Tulsa	OK	Certificate	Private for-profit	2943	\$639,000	2690	\$91,000	51%	\$15,168
Virginia College-Tulsa	OK	Certificate	Private for-profit	3741	\$517,000	3728	\$56,000	NA	\$11,438
Wes Watkins Technology Center	OK	Certificate	Public	3210	\$604,000	1457	\$132,000	50%	NA
Western Oklahoma State College	OK	Associate's	Public	2316	\$716,000	579	\$162,000	24%	\$5,500
Western Technology Center	OK	Certificate	Public	3240	\$597,000	421	\$172,000	72%	NA
Altierus Career College-Tigard	OR	Certificate	Private nonprofit	3133	\$614,000	1117	\$143,000	76%	\$6,000
Art Institute of Portland	OR	Bachelor's	Private for-profit	2756	\$661,000	4286	\$25,000	25%	\$17,267
Beau Monde College of Hair Design	OR	Certificate	Private for-profit	3573	\$545,000	1606	\$127,000	83%	\$7,125
Beau Monde College of Hair Design-Beau Monde Academy of Cosmetology	OR	Certificate	Private for-profit	3566	\$546,000	1578	\$128,000	66%	\$7,125
Blue Mountain Community College	OR	Associate's	Public	2412	\$703,000	1296	\$137,000	30%	\$6,784
Carrington College-Portland	OR	Certificate	Private for-profit	2520	\$690,000	315	\$183,000	NA	\$9,500
Central Oregon Community College	OR	Associate's	Public	2056	\$745,000	1206	\$140,000	20%	\$8,407
Chemeketa Community College	OR	Associate's	Public	1998	\$752,000	833	\$152,000	15%	\$7,492
Clackamas Community College	OR	Associate's	Public	1701	\$794,000	478	\$168,000	22%	\$6,334
Clatsop Community College	OR	Certificate	Public	2966	\$636,000	1578	\$128,000	21%	\$5,880
College of Cosmetology	OR	Certificate	Private for-profit	4380	\$389,000	4118	\$39,000	50%	\$8,158
College of Hair Design Careers	OR	Certificate	Private for-profit	4372	\$391,000	3728	\$56,000	60%	\$9,500
Concorde Career College-Portland	OR	Certificate	Private for-profit	2668	\$671,000	2358	\$103,000	79%	\$9,500
Concordia University-Portland	OR	Bachelor's	Private nonprofit	1096	\$883,000	3261	\$72,000	46%	\$12,500
Corban University	OR	Bachelor's	Private nonprofit	2145	\$735,000	4242	\$30,000	54%	\$18,250
Eastern Oregon University	OR	Bachelor's	Public	1206	\$861,000	2768	\$89,000	31%	\$15,000
George Fox University	OR	Bachelor's	Private nonprofit	1090	\$885,000	4093	\$40,000	67%	\$18,750
Institute of Technology	OR	Certificate	Private for-profit	2559	\$685,000	258	\$190,000	68%	\$9,500
Klamath Community College	OR	Associate's	Public	3065	\$623,000	1673	\$125,000	21%	\$7,310
Lane Community College	OR	Associate's	Public	2347	\$712,000	1266	\$138,000	12%	\$6,500
Lewis & Clark College	OR	Bachelor's	Private nonprofit	1139	\$874,000	4395	\$8,000	80%	\$19,500
Linfield College-McMinnville Campus	OR	Bachelor's	Private nonprofit	279	\$1,130,000	2544	\$96,000	74%	\$21,491
Linn-Benton Community College	OR	Associate's	Public	1976	\$755,000	923	\$149,000	16%	\$6,193
Mt Hood Community College	OR	Associate's	Public	1750	\$786,000	623	\$160,000	23%	\$5,584

Institution	State	Predominant award	Type	40-year NPV rank	40-year NPV	10-year NPV rank	10-year NPV	Graduation rate	Median debt
Multnomah University	OR	Bachelor's	Private nonprofit	2756	\$661,000	4330	\$21,000	41%	\$14,750
Northwest Christian University	OR	Bachelor's	Private nonprofit	1118	\$879,000	3287	\$71,000	53%	\$15,500
Northwest College-Beaverton	OR	Certificate	Private for-profit	3938	\$488,000	3318	\$70,000	71%	\$9,500
Northwest College-Clackamas	OR	Certificate	Private for-profit	4000	\$478,000	3617	\$60,000	65%	\$9,500
Northwest College-Eugene	OR	Certificate	Private for-profit	3931	\$489,000	3261	\$72,000	75%	\$9,500
Northwest College-Hillsboro	OR	Certificate	Private for-profit	4006	\$476,000	3682	\$58,000	73%	\$9,500
Northwest College-Medford	OR	Certificate	Private for-profit	3931	\$489,000	3287	\$71,000	61%	\$9,500
Northwest College-Tualatin	OR	Certificate	Private for-profit	3989	\$479,000	3586	\$61,000	68%	\$9,500
Oregon Coast Community College	OR	Associate's	Public	2875	\$649,000	1173	\$141,000	23%	\$8,178
Oregon College of Art and Craft	OR	Bachelor's	Private nonprofit	4216	\$433,000	4502	-\$37,000	53%	\$12,500
Oregon Institute of Technology	OR	Bachelor's	Public	179	\$1,221,000	623	\$160,000	46%	\$15,500
Oregon State University	OR	Bachelor's	Public	502	\$1,020,000	2690	\$91,000	64%	\$17,115
Oregon State University-Cascades Campus	OR	Bachelor's	Public	423	\$1,046,000	1961	\$116,000	NA	\$17,115
Pacific Northwest College of Art	OR	Bachelor's	Private nonprofit	4063	\$462,000	4515	-\$52,000	31%	\$17,875
Pacific University	OR	Bachelor's	Private nonprofit	983	\$903,000	4242	\$30,000	61%	\$21,000
Phagans Beauty College	OR	Certificate	Private for-profit	4302	\$414,000	3404	\$67,000	71%	\$9,843
Phagans Central Oregon Beauty College	OR	Certificate	Private for-profit	4390	\$386,000	3761	\$55,000	71%	\$6,402
Phagans Grants Pass College of Beauty	OR	Certificate	Private for-profit	4501	\$333,000	3983	\$46,000	83%	\$6,048
Phagans Medford Beauty School	OR	Certificate	Private for-profit	4521	\$286,000	3847	\$52,000	75%	\$6,765
Phagans School of Hair Design-Portland	OR	Certificate	Private for-profit	4000	\$478,000	3404	\$67,000	60%	\$11,991
Pioneer Pacific College	OR	Certificate	Private for-profit	3251	\$595,000	4309	\$23,000	59%	\$15,864
Portland Community College	OR	Associate's	Public	1376	\$839,000	579	\$162,000	16%	\$8,178
Portland State University	OR	Bachelor's	Public	772	\$948,000	2145	\$110,000	49%	\$16,250
Reed College	OR	Bachelor's	Private nonprofit	1717	\$791,000	4429	\$0	79%	\$13,245
Rogue Community College	OR	Certificate	Public	2956	\$637,000	1774	\$122,000	12%	\$9,470
Southern Oregon University	OR	Bachelor's	Public	1417	\$833,000	2389	\$102,000	38%	\$15,000
Southwestern Oregon Community College	OR	Associate's	Public	2316	\$716,000	1606	\$127,000	40%	\$7,847
Sumner College	OR	Certificate	Private for-profit	2020	\$750,000	1117	\$143,000	63%	\$16,500
Treasure Valley Community College	OR	Associate's	Public	2978	\$634,000	1709	\$124,000	24%	\$9,500
Umpqua Community College	OR	Associate's	Public	2549	\$686,000	1338	\$136,000	20%	\$4,735
University of Oregon	OR	Bachelor's	Public	807	\$940,000	2433	\$100,000	72%	\$16,144
University of Phoenix-Oregon	OR	Bachelor's	Private for-profit	928	\$914,000	4228	\$31,000	16%	\$14,750

Institution	State	Predominant award	Type	40-year NPV rank	40-year NPV	10-year NPV rank	10-year NPV	Graduation rate	Median debt
University of Portland	OR	Bachelor's	Private nonprofit	238	\$1,172,000	3318	\$70,000	82%	\$20,662
Warner Pacific University	OR	Bachelor's	Private nonprofit	1434	\$830,000	3586	\$61,000	40%	\$21,500
Warner Pacific University Professional and Graduate Studies	OR	Bachelor's	Private nonprofit	1322	\$845,000	3128	\$77,000	55%	\$21,500
Western Oregon University	OR	Bachelor's	Public	1551	\$816,000	3261	\$72,000	41%	\$15,694
Willamette University	OR	Bachelor's	Private nonprofit	543	\$1,005,000	3951	\$47,000	75%	\$21,500
Albright College	PA	Bachelor's	Private nonprofit	756	\$951,000	3176	\$75,000	54%	\$25,000
Allegheny College	PA	Bachelor's	Private nonprofit	460	\$1,030,000	3153	\$76,000	76%	\$27,000
All-State Career School-Allied Health Campus	PA	Certificate	Private for-profit	1360	\$841,000	1830	\$120,000	57%	\$6,333
All-State Career School-Lester	PA	Certificate	Private for-profit	898	\$920,000	215	\$198,000	66%	\$6,333
All-State Career School-Pittsburgh	PA	Certificate	Private for-profit	1462	\$828,000	351	\$178,000	65%	\$6,333
Altoona Beauty School Inc	PA	Certificate	Private for-profit	4120	\$452,000	1522	\$130,000	59%	\$4,750
Alvernia University	PA	Bachelor's	Private nonprofit	1096	\$883,000	3918	\$49,000	56%	\$23,174
Antonelli Institute	PA	Associate's	Private for-profit	3629	\$537,000	3586	\$61,000	74%	\$9,938
Arcadia University	PA	Bachelor's	Private nonprofit	1142	\$873,000	3951	\$47,000	64%	\$21,500
Aria Health School of Nursing	PA	Certificate	Private nonprofit	37	\$1,582,000	13	\$340,000	NA	\$20,809
Art Institute of Pittsburgh	PA	Bachelor's	Private for-profit	2971	\$635,000	4357	\$17,000	30%	\$12,334
Art Institute of Pittsburgh-Online Division	PA	Bachelor's	Private for-profit	2903	\$645,000	4278	\$26,000	12%	\$12,334
Automotive Training Center-Exton	PA	Certificate	Private for-profit	765	\$949,000	1774	\$122,000	63%	\$13,001
Automotive Training Center-Warminster	PA	Certificate	Private for-profit	714	\$959,000	1457	\$132,000	63%	\$13,001
Aviation Institute of Maintenance-Philadelphia	PA	Certificate	Private for-profit	1487	\$824,000	1606	\$127,000	64%	\$12,690
Beaver Falls Beauty Academy	PA	Certificate	Private for-profit	4331	\$406,000	2768	\$89,000	73%	\$8,035
Bloomsburg University of Pennsylvania	PA	Bachelor's	Public	928	\$914,000	3015	\$81,000	60%	\$19,250
Bradford School	PA	Associate's	Private for-profit	3014	\$630,000	1888	\$118,000	77%	\$10,544
Brightwood Career Institute-Broomall	PA	Certificate	Private for-profit	3635	\$535,000	3524	\$63,000	57%	\$8,998
Brightwood Career Institute-Harrisburg	PA	Certificate	Private for-profit	3959	\$484,000	4001	\$45,000	63%	\$8,559
Brightwood Career Institute-Philadelphia	PA	Certificate	Private for-profit	3959	\$484,000	4001	\$45,000	46%	\$8,559
Brightwood Career Institute-Philadelphia Mills	PA	Certificate	Private for-profit	2931	\$640,000	3847	\$52,000	64%	\$9,361
Brightwood Career Institute-Pittsburgh	PA	Certificate	Private for-profit	4197	\$437,000	4286	\$25,000	38%	\$9,349
Bryn Mawr College	PA	Bachelor's	Private nonprofit	301	\$1,114,000	2690	\$91,000	83%	\$23,006
Bucknell University	PA	Bachelor's	Private nonprofit	72	\$1,417,000	2728	\$90,000	89%	\$25,250
Bucks County Community College	PA	Associate's	Public	993	\$901,000	351	\$178,000	18%	\$6,000

Institution	State	Predominant award	Type	40-year NPV rank	40-year NPV	10-year NPV rank	10-year NPV	Graduation rate	Median debt
Bucks County School of Beauty Culture Inc	PA	Certificate	Private for-profit	3662	\$529,000	3287	\$71,000	84%	\$7,389
Butler Beauty Academy	PA	Certificate	Private for-profit	4368	\$393,000	2768	\$89,000	84%	\$7,875
Butler Beauty Academy-Kittanning Beauty Academy	PA	Certificate	Private for-profit	4372	\$391,000	2800	\$88,000	90%	\$7,875
Butler Beauty Academy-New Castle Beauty Academy	PA	Certificate	Private for-profit	4370	\$392,000	2800	\$88,000	73%	\$7,875
Butler County Community College	PA	Associate's	Public	2093	\$740,000	700	\$157,000	25%	\$5,000
Cabrini University	PA	Bachelor's	Private nonprofit	813	\$938,000	3463	\$65,000	59%	\$17,750
Cairn University-Langhorne	PA	Bachelor's	Private nonprofit	2412	\$703,000	3868	\$51,000	61%	\$19,500
California University of Pennsylvania	PA	Bachelor's	Public	1311	\$846,000	3435	\$66,000	51%	\$17,346
Career Technology Center of Lackawanna County	PA	Certificate	Public	514	\$1,017,000	58	\$270,000	83%	\$10,268
Career Training Academy-Lower Burrell	PA	Certificate	Private for-profit	3701	\$522,000	2768	\$89,000	49%	\$9,113
Career Training Academy-Pittsburgh	PA	Certificate	Private for-profit	3758	\$513,000	3049	\$80,000	65%	\$9,113
Carlow University	PA	Bachelor's	Private nonprofit	1450	\$829,000	2891	\$85,000	57%	\$20,750
Carnegie Mellon University	PA	Bachelor's	Private nonprofit	25	\$1,750,000	315	\$183,000	89%	\$24,500
Cedar Crest College	PA	Bachelor's	Private nonprofit	724	\$957,000	2985	\$82,000	53%	\$21,000
Central Penn College	PA	Bachelor's	Private for-profit	2287	\$720,000	3682	\$58,000	36%	\$12,612
Central Susquehanna Intermediate Unit LPN Career	PA	Certificate	Public	595	\$990,000	33	\$289,000	71%	\$9,306
Chambersburg Beauty School	PA	Certificate	Private for-profit	4321	\$410,000	2491	\$98,000	71%	\$4,999
Chatham University	PA	Bachelor's	Private nonprofit	2093	\$740,000	3787	\$54,000	57%	\$14,191
Chester County Intermediate Unit	PA	Certificate	Public	312	\$1,106,000	25	\$304,000	69%	\$13,155
Chestnut Hill College	PA	Bachelor's	Private nonprofit	1150	\$871,000	3787	\$54,000	52%	\$20,063
Cheyney University of Pennsylvania	PA	Bachelor's	Public	3430	\$568,000	4357	\$17,000	19%	\$19,760
Citizens School of Nursing	PA	Certificate	Private nonprofit	97	\$1,340,000	71	\$263,000	NA	\$12,000
Clarion County Career Center Practical Nursing Program	PA	Certificate	Public	1817	\$777,000	161	\$211,000	NA	\$10,416
Clarion University of Pennsylvania	PA	Bachelor's	Public	1903	\$766,000	3728	\$56,000	50%	\$19,000
Clarks Summit University	PA	Bachelor's	Private nonprofit	2985	\$633,000	4208	\$33,000	60%	\$10,029
Commonwealth Technical Institute	PA	Certificate	Private nonprofit	4528	\$242,000	4395	\$8,000	80%	NA
Community College of Allegheny County	PA	Associate's	Public	2046	\$746,000	1016	\$146,000	14%	\$5,250
Community College of Beaver County	PA	Associate's	Public	1600	\$807,000	700	\$157,000	23%	\$7,340

Institution	State	Predominant award	Type	40-year NPV rank	40-year NPV	10-year NPV rank	10-year NPV	Graduation rate	Median debt
Community College of Philadelphia	PA	Associate's	Public	2046	\$746,000	1016	\$146,000	13%	\$4,500
Consolidated School of Business-York	PA	Associate's	Private for-profit	3293	\$589,000	2728	\$90,000	59%	\$6,834
Cortiva Institute-York	PA	Certificate	Private for-profit	2252	\$724,000	411	\$173,000	67%	\$6,967
DCI Career Institute	PA	Certificate	Private for-profit	3357	\$579,000	1457	\$132,000	82%	\$9,500
Dean Institute of Technology	PA	Associate's	Private for-profit	1300	\$848,000	1117	\$143,000	88%	\$8,708
Delaware County Community College	PA	Associate's	Public	1275	\$851,000	651	\$159,000	16%	\$6,377
Delaware County Technical School-Practical Nursing Program	PA	Certificate	Public	143	\$1,257,000	8	\$363,000	60%	\$16,450
Delaware Valley University	PA	Bachelor's	Private nonprofit	1584	\$811,000	4317	\$22,000	56%	\$16,500
DeSales University	PA	Bachelor's	Private nonprofit	576	\$995,000	3492	\$64,000	69%	\$18,750
DeVry University-Pennsylvania	PA	Bachelor's	Private for-profit	1235	\$856,000	4250	\$29,000	18%	\$18,372
Dickinson College	PA	Bachelor's	Private nonprofit	247	\$1,159,000	2951	\$83,000	84%	\$19,700
DLP Conemaugh Memorial Medical Center	PA	Certificate	Private for-profit	123	\$1,287,000	104	\$238,000	86%	\$12,000
Douglas Education Center	PA	Certificate	Private for-profit	3964	\$483,000	4001	\$45,000	90%	\$12,000
Drexel University	PA	Bachelor's	Private nonprofit	85	\$1,374,000	2924	\$84,000	70%	\$20,500
Duquesne University	PA	Bachelor's	Private nonprofit	220	\$1,187,000	2690	\$91,000	79%	\$25,000
East Stroudsburg University of Pennsylvania	PA	Bachelor's	Public	866	\$927,000	2657	\$92,000	52%	\$15,000
Eastern Center for Arts and Technology	PA	Certificate	Public	133	\$1,274,000	9	\$358,000	69%	\$9,500
Eastern University	PA	Bachelor's	Private nonprofit	1235	\$856,000	3617	\$60,000	61%	\$20,000
Edinboro University of Pennsylvania	PA	Bachelor's	Public	2287	\$720,000	3703	\$57,000	44%	\$17,500
Elizabethtown College	PA	Bachelor's	Private nonprofit	460	\$1,030,000	3349	\$69,000	74%	\$25,228
Empire Beauty School-Lehigh Valley	PA	Certificate	Private for-profit	3892	\$494,000	2018	\$114,000	74%	\$8,147
Empire Beauty School-Center City Philadelphia	PA	Certificate	Private for-profit	4312	\$412,000	2358	\$103,000	35%	\$8,100
Empire Beauty School-Hanover	PA	Certificate	Private for-profit	3594	\$542,000	1489	\$131,000	68%	\$8,975
Empire Beauty School-Harrisburg	PA	Certificate	Private for-profit	4305	\$413,000	2330	\$104,000	56%	\$8,100
Empire Beauty School-Lancaster	PA	Certificate	Private for-profit	3902	\$493,000	2052	\$113,000	66%	\$8,147
Empire Beauty School-Lebanon	PA	Certificate	Private for-profit	4312	\$412,000	2358	\$103,000	74%	\$8,100
Empire Beauty School-Monroeville	PA	Certificate	Private for-profit	3892	\$494,000	2052	\$113,000	65%	\$8,147
Empire Beauty School-NE Philadelphia	PA	Certificate	Private for-profit	3594	\$542,000	1489	\$131,000	60%	\$8,975
Empire Beauty School-North Hills	PA	Certificate	Private for-profit	4305	\$413,000	2330	\$104,000	51%	\$8,100
Empire Beauty School-Pottsville	PA	Certificate	Private for-profit	3854	\$500,000	2094	\$112,000	64%	\$8,028
Empire Beauty School-Reading	PA	Certificate	Private for-profit	4091	\$457,000	2145	\$110,000	60%	\$9,332

Institution	State	Predominant award	Type	40-year NPV rank	40-year NPV	10-year NPV rank	10-year NPV	Graduation rate	Median debt
Empire Beauty School-Shamokin Dam	PA	Certificate	Private for-profit	3892	\$494,000	2052	\$113,000	66%	\$8,147
Empire Beauty School-Springfield	PA	Certificate	Private for-profit	3869	\$498,000	1888	\$118,000	50%	\$8,147
Empire Beauty School-Warminster	PA	Certificate	Private for-profit	4237	\$429,000	2212	\$108,000	81%	\$7,753
Empire Beauty School-West Mifflin	PA	Certificate	Private for-profit	3892	\$494,000	2052	\$113,000	43%	\$8,147
Empire Beauty School-Wyoming Valley	PA	Certificate	Private for-profit	4083	\$458,000	2123	\$111,000	65%	\$9,332
Empire Beauty School-York	PA	Certificate	Private for-profit	4091	\$457,000	2145	\$110,000	53%	\$9,332
Erie Institute of Technology Inc	PA	Certificate	Private for-profit	2455	\$698,000	1173	\$141,000	64%	\$10,763
Fayette County Career & Technical Institute Practical Nursing Program	PA	Certificate	Public	484	\$1,025,000	33	\$289,000	87%	\$12,450
Fortis Institute-Erie	PA	Certificate	Private for-profit	3594	\$542,000	3074	\$79,000	47%	\$9,500
Fortis Institute-Forty Fort	PA	Certificate	Private for-profit	3925	\$490,000	3378	\$68,000	65%	\$6,333
Fortis Institute-Scranton	PA	Associate's	Private for-profit	4000	\$478,000	3918	\$49,000	55%	\$11,553
Franklin and Marshall College	PA	Bachelor's	Private nonprofit	210	\$1,196,000	2657	\$92,000	86%	\$19,492
Gannon University	PA	Bachelor's	Private nonprofit	609	\$986,000	2891	\$85,000	66%	\$23,500
Geneva College	PA	Bachelor's	Private nonprofit	1750	\$786,000	3586	\$61,000	67%	\$19,277
Gettysburg College	PA	Bachelor's	Private nonprofit	272	\$1,135,000	2924	\$84,000	85%	\$21,000
Great Lakes Institute of Technology	PA	Certificate	Private for-profit	3950	\$485,000	3378	\$68,000	70%	\$9,500
Greater Altoona Career & Technology Center	PA	Certificate	Public	1976	\$755,000	117	\$230,000	77%	\$9,027
Greater Johnstown Career and Technology Center	PA	Certificate	Public	709	\$960,000	59	\$269,000	77%	\$8,455
Gwynedd Mercy University	PA	Bachelor's	Private nonprofit	283	\$1,128,000	2123	\$111,000	50%	\$20,000
Harcum College	PA	Associate's	Private nonprofit	551	\$1,003,000	679	\$158,000	16%	\$15,500
Harris School of Business-Upper Darby Campus	PA	Certificate	Private for-profit	3277	\$592,000	1016	\$146,000	38%	\$8,171
Harrisburg Area Community College	PA	Associate's	Public	1597	\$808,000	780	\$154,000	11%	\$8,000
Haverford College	PA	Bachelor's	Private nonprofit	183	\$1,217,000	3074	\$79,000	92%	\$11,944
Holy Family University	PA	Bachelor's	Private nonprofit	297	\$1,117,000	1547	\$129,000	58%	\$20,250
Hussian College School of Art	PA	Bachelor's	Private for-profit	2674	\$670,000	4296	\$24,000	40%	\$10,750
Immaculata University	PA	Bachelor's	Private nonprofit	556	\$1,001,000	3813	\$53,000	65%	\$22,541
Indiana University of Pennsylvania-Main Campus	PA	Bachelor's	Public	1511	\$821,000	3728	\$56,000	55%	\$20,500
Jean Madeline Aveda Institute	PA	Certificate	Private for-profit	3142	\$613,000	679	\$158,000	68%	\$8,028
Jefferson (Philadelphia University + Thomas Jefferson University)	PA	Bachelor's	Private nonprofit	460	\$1,030,000	3287	\$71,000	62%	\$17,930
JNA Institute of Culinary Arts	PA	Certificate	Private for-profit	4110	\$454,000	2836	\$87,000	75%	\$6,521

Institution	State	Predominant award	Type	40-year NPV rank	40-year NPV	10-year NPV rank	10-year NPV	Graduation rate	Median debt
Johnson College	PA	Associate's	Private nonprofit	866	\$927,000	478	\$168,000	68%	\$12,000
Juniata College	PA	Bachelor's	Private nonprofit	607	\$987,000	3463	\$65,000	79%	\$26,775
Keystone College	PA	Bachelor's	Private nonprofit	2786	\$658,000	4130	\$38,000	41%	\$18,473
King's College	PA	Bachelor's	Private nonprofit	484	\$1,025,000	3318	\$70,000	66%	\$22,541
Kutztown University of Pennsylvania	PA	Bachelor's	Public	1337	\$844,000	3463	\$65,000	54%	\$19,500
La Roche University	PA	Bachelor's	Private nonprofit	1523	\$820,000	3524	\$63,000	53%	\$19,000
La Salle University	PA	Bachelor's	Private nonprofit	229	\$1,181,000	2606	\$94,000	66%	\$19,500
Lackawanna College	PA	Associate's	Private nonprofit	2186	\$730,000	1932	\$117,000	27%	\$9,500
Lafayette College	PA	Bachelor's	Private nonprofit	74	\$1,409,000	1742	\$123,000	89%	\$22,500
Lancaster Bible College	PA	Bachelor's	Private nonprofit	2612	\$678,000	4188	\$35,000	60%	\$12,500
Lancaster County Career and Technology Center	PA	Certificate	Public	1014	\$897,000	799	\$153,000	72%	\$9,500
Lancaster School of Cosmetology & Therapeutic Bodywork	PA	Certificate	Private for-profit	2956	\$637,000	1547	\$129,000	79%	\$3,167
Lansdale School of Business	PA	Associate's	Private for-profit	2661	\$672,000	1860	\$119,000	65%	\$8,020
Laurel Business Institute	PA	Certificate	Private for-profit	3778	\$508,000	2304	\$105,000	63%	\$8,973
Laurel Technical Institute	PA	Certificate	Private for-profit	4145	\$448,000	2891	\$85,000	59%	\$9,385
Lebanon County Area Vocational Technical School	PA	Certificate	Public	433	\$1,043,000	46	\$278,000	75%	\$14,324
Lebanon Valley College	PA	Bachelor's	Private nonprofit	908	\$918,000	3617	\$60,000	75%	\$22,188
Lehigh Carbon Community College	PA	Associate's	Public	1789	\$781,000	579	\$162,000	17%	\$5,500
Lehigh University	PA	Bachelor's	Private nonprofit	29	\$1,688,000	799	\$153,000	87%	\$21,500
Lenape Technical School Practical Nursing Program	PA	Certificate	Public	617	\$984,000	40	\$285,000	84%	\$10,858
Levittown Beauty Academy	PA	Certificate	Private for-profit	3717	\$520,000	1338	\$136,000	87%	\$7,639
Lincoln Technical Institute-Allentown	PA	Certificate	Private for-profit	1523	\$820,000	1709	\$124,000	64%	\$10,847
Lincoln Technical Institute-Philadelphia	PA	Certificate	Private for-profit	902	\$919,000	1173	\$141,000	45%	\$10,847
Lincoln University	PA	Bachelor's	Public	2549	\$686,000	4130	\$38,000	45%	\$20,500
Lock Haven University	PA	Bachelor's	Public	1360	\$841,000	3524	\$63,000	52%	\$19,500
Luzerne County Community College	PA	Associate's	Public	2093	\$740,000	923	\$149,000	17%	\$5,250
Lycoming College	PA	Bachelor's	Private nonprofit	833	\$934,000	3128	\$77,000	69%	\$24,375
Manor College	PA	Associate's	Private nonprofit	1161	\$869,000	751	\$155,000	26%	\$11,000
Mansfield University of Pennsylvania	PA	Bachelor's	Public	1839	\$775,000	3847	\$52,000	51%	\$19,500

Institution	State	Predominant award	Type	40-year NPV rank	40-year NPV	10-year NPV rank	10-year NPV	Graduation rate	Median debt
Marywood University	PA	Bachelor's	Private nonprofit	1740	\$787,000	4001	\$45,000	68%	\$24,470
Mercer County Career Center	PA	Certificate	Public	1064	\$888,000	103	\$240,000	71%	\$13,350
Mercyhurst University	PA	Bachelor's	Private nonprofit	1523	\$820,000	3492	\$64,000	68%	\$19,000
Mercyhurst University-North East Campus	PA	Associate's	Private nonprofit	839	\$933,000	351	\$178,000	31%	\$19,000
Messiah College	PA	Bachelor's	Private nonprofit	1052	\$890,000	4001	\$45,000	78%	\$21,072
Mifflin County Academy of Science and Technology	PA	Certificate	Public	1337	\$844,000	135	\$222,000	80%	\$12,363
Millersville University of Pennsylvania	PA	Bachelor's	Public	1126	\$877,000	3563	\$62,000	61%	\$17,058
Misericordia University	PA	Bachelor's	Private nonprofit	484	\$1,025,000	3015	\$81,000	75%	\$23,250
Montgomery County Community College	PA	Associate's	Public	1193	\$863,000	546	\$164,000	20%	\$5,500
Moore College of Art and Design	PA	Bachelor's	Private nonprofit	3293	\$589,000	4499	-\$35,000	57%	\$23,171
Moravian College	PA	Bachelor's	Private nonprofit	473	\$1,028,000	3318	\$70,000	66%	\$21,500
Mount Aloysius College	PA	Bachelor's	Private nonprofit	1551	\$816,000	3868	\$51,000	41%	\$17,220
Muhlenberg College	PA	Bachelor's	Private nonprofit	218	\$1,191,000	3104	\$78,000	85%	\$23,439
Neumann University	PA	Bachelor's	Private nonprofit	1025	\$895,000	3463	\$65,000	55%	\$23,466
New Castle School of Trades	PA	Associate's	Private for-profit	1370	\$840,000	679	\$158,000	71%	\$8,527
Northampton County Area Community College	PA	Associate's	Public	2046	\$746,000	1016	\$146,000	20%	\$6,500
Orleans Technical College	PA	Certificate	Private nonprofit	2797	\$657,000	2172	\$109,000	81%	\$7,521
Peirce College	PA	Bachelor's	Private nonprofit	522	\$1,014,000	1117	\$143,000	21%	\$16,942
Penn Commercial Business/Technical School	PA	Certificate	Private for-profit	3683	\$525,000	4044	\$43,000	96%	\$9,500
Pennco Tech-Bristol	PA	Certificate	Private for-profit	1903	\$766,000	1673	\$125,000	73%	\$7,667
Pennsylvania Academy of the Fine Arts	PA	Bachelor's	Private nonprofit	4522	\$284,000	4527	-\$94,000	55%	\$19,500
Pennsylvania College of Art and Design	PA	Bachelor's	Private nonprofit	3688	\$524,000	4453	-\$8,000	45%	\$15,750
Pennsylvania College of Health Sciences	PA	Associate's	Private nonprofit	167	\$1,229,000	161	\$211,000	67%	\$13,677
Pennsylvania College of Technology	PA	Associate's	Public	720	\$958,000	623	\$160,000	47%	\$14,750
Pennsylvania Highlands Community College	PA	Associate's	Public	2725	\$664,000	1206	\$140,000	30%	\$5,294
Pennsylvania Institute of Health and Technology	PA	Associate's	Private for-profit	4031	\$469,000	3318	\$70,000	69%	\$7,905
Pennsylvania Institute of Technology	PA	Certificate	Private nonprofit	3073	\$621,000	2891	\$85,000	44%	\$7,701
Pennsylvania State University-Main Campus	PA	Bachelor's	Public	595	\$990,000	3868	\$51,000	85%	\$19,500
Pennsylvania State University-Penn State Abington	PA	Bachelor's	Public	388	\$1,064,000	1673	\$125,000	48%	\$19,500
Pennsylvania State University-Penn State Altoona	PA	Bachelor's	Public	499	\$1,021,000	2985	\$82,000	66%	\$19,500

Institution	State	Predominant award	Type	40-year NPV rank	40-year NPV	10-year NPV rank	10-year NPV	Graduation rate	Median debt
Pennsylvania State University-Penn State Beaver	PA	Bachelor's	Public	412	\$1,053,000	2018	\$114,000	47%	\$19,500
Pennsylvania State University-Penn State Berks	PA	Bachelor's	Public	460	\$1,030,000	2690	\$91,000	57%	\$19,500
Pennsylvania State University-Penn State Brandywine	PA	Bachelor's	Public	402	\$1,058,000	1860	\$119,000	43%	\$19,500
Pennsylvania State University-Penn State DuBois	PA	Associate's	Public	259	\$1,148,000	170	\$209,000	46%	\$19,500
Pennsylvania State University-Penn State Erie-Behrend College	PA	Bachelor's	Public	511	\$1,018,000	3074	\$79,000	64%	\$19,500
Pennsylvania State University-Penn State Fayette-Eberly	PA	Bachelor's	Public	377	\$1,066,000	1606	\$127,000	47%	\$19,500
Pennsylvania State University-Penn State Greater Allegheny	PA	Bachelor's	Public	398	\$1,060,000	1800	\$121,000	41%	\$19,500
Pennsylvania State University-Penn State Harrisburg	PA	Bachelor's	Public	460	\$1,030,000	2657	\$92,000	60%	\$19,500
Pennsylvania State University-Penn State Hazleton	PA	Bachelor's	Public	431	\$1,045,000	2273	\$106,000	52%	\$19,500
Pennsylvania State University-Penn State Lehigh Valley	PA	Bachelor's	Public	373	\$1,068,000	1547	\$129,000	56%	\$19,500
Pennsylvania State University-Penn State Mont Alto	PA	Associate's	Public	261	\$1,145,000	180	\$207,000	47%	\$19,500
Pennsylvania State University-Penn State New Kensington	PA	Bachelor's	Public	388	\$1,064,000	1673	\$125,000	48%	\$19,500
Pennsylvania State University-Penn State Schuylkill	PA	Bachelor's	Public	369	\$1,069,000	1522	\$130,000	39%	\$19,500
Pennsylvania State University-Penn State Scranton	PA	Bachelor's	Public	384	\$1,065,000	1640	\$126,000	38%	\$19,500
Pennsylvania State University-Penn State Shenango	PA	Bachelor's	Public	408	\$1,055,000	1961	\$116,000	28%	\$19,500
Pennsylvania State University-Penn State Wilkes-Barre	PA	Bachelor's	Public	366	\$1,072,000	1415	\$133,000	53%	\$19,500
Pennsylvania State University-Penn State York	PA	Bachelor's	Public	399	\$1,059,000	1830	\$120,000	53%	\$19,500
Pennsylvania State University-World Campus	PA	Bachelor's	Public	432	\$1,044,000	2304	\$105,000	26%	\$19,500
Pittsburgh Career Institute	PA	Associate's	Private for-profit	3766	\$511,000	3463	\$65,000	58%	\$9,834
Pittsburgh Institute of Aeronautics	PA	Certificate	Private nonprofit	124	\$1,285,000	154	\$213,000	67%	\$12,000
Pittsburgh Institute of Mortuary Science Inc	PA	Associate's	Private nonprofit	1370	\$840,000	1640	\$126,000	83%	\$14,834
Pittsburgh Technical College	PA	Associate's	Private nonprofit	2061	\$744,000	2330	\$104,000	54%	\$14,139

Institution	State	Predominant award	Type	40-year NPV rank	40-year NPV	10-year NPV rank	10-year NPV	Graduation rate	Median debt
Platt College-Berks Technical Institute	PA	Associate's	Private for-profit	2735	\$663,000	1860	\$119,000	41%	\$12,667
Point Park University	PA	Bachelor's	Private nonprofit	2024	\$749,000	3787	\$54,000	56%	\$20,500
Prism Career Institute-Philadelphia	PA	Certificate	Private for-profit	3308	\$587,000	989	\$147,000	61%	\$16,377
Reading Area Community College	PA	Associate's	Public	2322	\$715,000	1206	\$140,000	15%	\$6,500
Reading Hospital School of Health Sciences	PA	Certificate	Private nonprofit	51	\$1,502,000	22	\$306,000	52%	\$12,138
Robert Morris University	PA	Bachelor's	Private nonprofit	714	\$959,000	3463	\$65,000	61%	\$21,000
Rosedale Technical College	PA	Associate's	Private nonprofit	1531	\$819,000	780	\$154,000	77%	\$12,000
Rosemont College	PA	Bachelor's	Private nonprofit	941	\$912,000	3210	\$74,000	55%	\$16,892
Saint Francis University	PA	Bachelor's	Private nonprofit	392	\$1,063,000	2891	\$85,000	65%	\$26,210
Saint Joseph's University	PA	Bachelor's	Private nonprofit	216	\$1,192,000	3176	\$75,000	81%	\$19,500
Saint Vincent College	PA	Bachelor's	Private nonprofit	662	\$973,000	3015	\$81,000	71%	\$23,354
Schuylkill Technology Center	PA	Certificate	Public	546	\$1,004,000	56	\$271,000	95%	\$10,180
Seton Hill University	PA	Bachelor's	Private nonprofit	1665	\$798,000	4001	\$45,000	57%	\$23,041
Shippensburg University of Pennsylvania	PA	Bachelor's	Public	941	\$912,000	3349	\$69,000	54%	\$17,250
Slippery Rock University of Pennsylvania	PA	Bachelor's	Public	1246	\$854,000	3238	\$73,000	67%	\$19,446
South Hills Beauty Academy	PA	Certificate	Private for-profit	3267	\$593,000	478	\$168,000	89%	\$3,431
South Hills School of Business & Technology	PA	Associate's	Private for-profit	2619	\$677,000	2123	\$111,000	56%	\$16,269
St Margaret School of Nursing	PA	Certificate	Private nonprofit	253	\$1,153,000	130	\$224,000	NA	\$12,000
Strayer University-Pennsylvania	PA	Bachelor's	Private for-profit	862	\$928,000	3378	\$68,000	7%	\$9,500
Susquehanna University	PA	Bachelor's	Private nonprofit	338	\$1,090,000	3153	\$76,000	72%	\$26,430
Swarthmore College	PA	Bachelor's	Private nonprofit	239	\$1,170,000	2244	\$107,000	94%	\$17,673
Temple University	PA	Bachelor's	Public	468	\$1,029,000	2985	\$82,000	71%	\$21,125
Thaddeus Stevens College of Technology	PA	Associate's	Public	403	\$1,057,000	193	\$203,000	64%	\$6,500
The Art Institute of Philadelphia	PA	Bachelor's	Private for-profit	3378	\$576,000	4419	\$3,000	32%	\$13,205
The Beauty Institute	PA	Certificate	Private for-profit	3474	\$560,000	1606	\$127,000	71%	\$11,048
The Beauty Institute-Ambler	PA	Certificate	Private for-profit	3787	\$507,000	1985	\$115,000	72%	\$9,500
The Restaurant School at Walnut Hill College	PA	Associate's	Private for-profit	2425	\$701,000	2985	\$82,000	56%	\$13,250
The Workforce Institute's City College	PA	Certificate	Private nonprofit	4326	\$408,000	3349	\$69,000	38%	\$7,969
Thiel College	PA	Bachelor's	Private nonprofit	2043	\$747,000	4056	\$42,000	45%	\$25,000
Triangle Tech Inc-Bethlehem	PA	Associate's	Private for-profit	776	\$947,000	342	\$179,000	72%	\$12,000
Triangle Tech Inc-Dubois	PA	Associate's	Private for-profit	941	\$912,000	515	\$166,000	80%	\$12,000
Triangle Tech Inc-Erie	PA	Associate's	Private for-profit	1226	\$858,000	751	\$155,000	76%	\$12,000

Institution	State	Predominant award	Type	40-year NPV rank	40-year NPV	10-year NPV rank	10-year NPV	Graduation rate	Median debt
Triangle Tech Inc-Greensburg	PA	Associate's	Private for-profit	739	\$954,000	290	\$186,000	84%	\$12,000
Triangle Tech Inc-Pittsburgh	PA	Associate's	Private for-profit	1064	\$888,000	1338	\$136,000	61%	\$12,000
Triangle Tech Inc-Sunbury	PA	Associate's	Private for-profit	928	\$914,000	478	\$168,000	77%	\$12,000
Universal Technical Institute of Pennsylvania Inc	PA	Certificate	Private for-profit	514	\$1,017,000	1016	\$146,000	63%	\$12,000
University of Pennsylvania	PA	Bachelor's	Private nonprofit	16	\$1,832,000	135	\$222,000	95%	\$12,500
University of Phoenix-Pennsylvania	PA	Bachelor's	Private for-profit	639	\$980,000	2521	\$97,000	11%	\$14,750
University of Pittsburgh Medical Center-Shadyside School of Nursing	PA	Certificate	Private nonprofit	110	\$1,306,000	65	\$266,000	51%	\$11,756
University of Pittsburgh-Bradford	PA	Bachelor's	Public	292	\$1,121,000	2145	\$110,000	47%	\$21,500
University of Pittsburgh-Greensburg	PA	Bachelor's	Public	288	\$1,123,000	2052	\$113,000	44%	\$21,500
University of Pittsburgh-Johnstown	PA	Bachelor's	Public	310	\$1,110,000	2433	\$100,000	50%	\$21,500
University of Pittsburgh-Pittsburgh Campus	PA	Bachelor's	Public	361	\$1,073,000	3524	\$63,000	82%	\$21,500
University of Pittsburgh-Titusville	PA	Associate's	Public	183	\$1,217,000	180	\$207,000	20%	\$21,500
University of Scranton	PA	Bachelor's	Private nonprofit	276	\$1,133,000	3761	\$55,000	78%	\$25,250
University of the Arts	PA	Bachelor's	Private nonprofit	3468	\$561,000	4514	-\$50,000	62%	\$25,250
University of the Sciences	PA	Bachelor's	Private nonprofit	11	\$1,928,000	161	\$211,000	71%	\$27,000
University of Valley Forge	PA	Bachelor's	Private nonprofit	3202	\$605,000	4317	\$22,000	42%	\$17,491
Ursinus College	PA	Bachelor's	Private nonprofit	317	\$1,104,000	3318	\$70,000	77%	\$27,000
Valley Forge Military College	PA	Associate's	Private nonprofit	648	\$977,000	2358	\$103,000	27%	\$11,500
Venus Beauty Academy	PA	Certificate	Private for-profit	4342	\$403,000	2018	\$114,000	65%	\$5,500
Vet Tech Institute	PA	Associate's	Private for-profit	3185	\$607,000	2094	\$112,000	73%	\$10,794
Villanova University	PA	Bachelor's	Private nonprofit	39	\$1,563,000	2358	\$103,000	90%	\$25,000
Washington & Jefferson College	PA	Bachelor's	Private nonprofit	324	\$1,098,000	3153	\$76,000	73%	\$26,000
Waynesburg University	PA	Bachelor's	Private nonprofit	805	\$941,000	2657	\$92,000	63%	\$22,500
Welder Training and Testing Institute	PA	Certificate	Private for-profit	284	\$1,124,000	26	\$303,000	88%	\$9,500
West Chester University of Pennsylvania	PA	Bachelor's	Public	599	\$988,000	3015	\$81,000	71%	\$19,265
Western Area Career & Technology Center	PA	Certificate	Public	484	\$1,025,000	96	\$246,000	61%	\$13,500
Western Pennsylvania Hospital School of Nursing	PA	Certificate	Private nonprofit	220	\$1,187,000	102	\$241,000	71%	\$12,000
Westminster College	PA	Bachelor's	Private nonprofit	1114	\$880,000	3318	\$70,000	70%	\$26,000
Westmoreland County Community College	PA	Associate's	Public	2061	\$744,000	955	\$148,000	15%	\$5,500
Widener University	PA	Bachelor's	Private nonprofit	368	\$1,070,000	3349	\$69,000	57%	\$20,929

Institution	State	Predominant award	Type	40-year NPV rank	40-year NPV	10-year NPV rank	10-year NPV	Graduation rate	Median debt
Wilkes University	PA	Bachelor's	Private nonprofit	423	\$1,046,000	3074	\$79,000	61%	\$20,077
Wilkes-Barre Area Career and Technical Center Practical Nursing	PA	Certificate	Public	612	\$985,000	66	\$265,000	82%	\$9,017
Wilson College	PA	Bachelor's	Private nonprofit	2786	\$658,000	4130	\$38,000	56%	\$17,432
Wyotech-Blairsville	PA	Certificate	Private nonprofit	564	\$999,000	1053	\$145,000	74%	\$7,600
York College of Pennsylvania	PA	Bachelor's	Private nonprofit	446	\$1,038,000	2606	\$94,000	59%	\$21,250
York County School of Technology-Adult & Continuing Education	PA	Certificate	Public	622	\$983,000	41	\$284,000	59%	\$8,075
YTI Career Institute-Altoona	PA	Associate's	Private for-profit	3854	\$500,000	3524	\$63,000	59%	\$9,458
YTI Career Institute-York	PA	Associate's	Private for-profit	1830	\$776,000	2544	\$96,000	67%	\$9,500
Academia Serrant Inc	PR	Certificate	Private for-profit	4278	\$419,000	2172	\$109,000	78%	NA
Advantage Technical College	PR	Certificate	Private for-profit	3741	\$517,000	1547	\$129,000	68%	NA
American Educational College	PR	Certificate	Private for-profit	4395	\$384,000	2412	\$101,000	25%	NA
American University of Puerto Rico	PR	Bachelor's	Private nonprofit	4210	\$434,000	4267	\$27,000	24%	\$4,000
Antilles School of Technical Careers	PR	Certificate	Private for-profit	4152	\$447,000	2836	\$87,000	35%	NA
Atenas College	PR	Associate's	Private nonprofit	4395	\$384,000	3128	\$77,000	53%	NA
Atlantic University College	PR	Bachelor's	Private nonprofit	4221	\$432,000	3728	\$56,000	32%	\$3,500
Automeca Technical College-Aguadilla	PR	Certificate	Private for-profit	3950	\$485,000	1709	\$124,000	62%	\$2,650
Automeca Technical College-Bayamon	PR	Certificate	Private for-profit	3950	\$485,000	1742	\$123,000	66%	\$2,650
Automeca Technical College-Caguas	PR	Certificate	Private for-profit	3945	\$486,000	1709	\$124,000	73%	\$2,650
Automeca Technical College-Ponce	PR	Certificate	Private for-profit	3950	\$485,000	1742	\$123,000	65%	\$2,650
Bayamon Community College	PR	Certificate	Private for-profit	4365	\$395,000	2389	\$102,000	67%	NA
Cambridge Technical Institute	PR	Certificate	Private for-profit	4297	\$415,000	1932	\$117,000	61%	NA
Caribbean Forensic and Technical College	PR	Certificate	Private for-profit	3819	\$503,000	1457	\$132,000	80%	NA
Caribbean University-Bayamon	PR	Bachelor's	Private nonprofit	4321	\$410,000	3646	\$59,000	22%	\$6,525
Caribbean University-Carolina	PR	Bachelor's	Private nonprofit	4338	\$404,000	3787	\$54,000	17%	\$6,525
Caribbean University-Ponce	PR	Bachelor's	Private nonprofit	4336	\$405,000	3787	\$54,000	25%	\$6,525
Caribbean University-Vega Baja	PR	Bachelor's	Private nonprofit	4331	\$406,000	3728	\$56,000	17%	\$6,525
Carlos Albizu University-San Juan	PR	Bachelor's	Private nonprofit	2931	\$640,000	3210	\$74,000	NA	\$6,500
CEM College-Bayamon	PR	Certificate	Private for-profit	4353	\$400,000	4023	\$44,000	53%	\$3,000
CEM College-Humacao	PR	Associate's	Private for-profit	4193	\$438,000	2985	\$82,000	48%	\$3,000
CEM College-Mayaguez	PR	Associate's	Private for-profit	4197	\$437,000	3015	\$81,000	NA	\$3,000

Institution	State	Predominant award	Type	40-year NPV rank	40-year NPV	10-year NPV rank	10-year NPV	Graduation rate	Median debt
CEM College-San Juan	PR	Associate's	Private for-profit	4210	\$434,000	3104	\$78,000	69%	\$3,000
Century College	PR	Certificate	Private for-profit	4283	\$418,000	2304	\$105,000	80%	NA
Colegio de Cinematografia Artes y Television	PR	Certificate	Private for-profit	4221	\$432,000	2836	\$87,000	44%	NA
Colegio Mayor de Tecnologia Inc	PR	Certificate	Private for-profit	4283	\$418,000	1961	\$116,000	70%	NA
Colegio Universitario de San Juan	PR	Bachelor's	Public	3566	\$546,000	2800	\$88,000	28%	NA
Columbia Central University-Caguas	PR	Associate's	Private for-profit	3832	\$502,000	2358	\$103,000	43%	NA
Columbia Central University-Yauco	PR	Associate's	Private for-profit	3865	\$499,000	2433	\$100,000	42%	NA
Conservatory of Music of Puerto Rico	PR	Bachelor's	Public	4516	\$313,000	4242	\$30,000	48%	\$7,500
Dewey University-Bayamon	PR	Certificate	Private nonprofit	4338	\$404,000	3104	\$78,000	62%	\$4,064
Dewey University-Carolina	PR	Certificate	Private nonprofit	4429	\$372,000	3983	\$46,000	64%	\$4,064
Dewey University-Fajardo	PR	Certificate	Private nonprofit	4338	\$404,000	3104	\$78,000	65%	\$4,064
Dewey University-Hato Rey	PR	Bachelor's	Private nonprofit	4429	\$372,000	3983	\$46,000	63%	\$4,064
Dewey University-Juana Diaz	PR	Certificate	Private nonprofit	4433	\$370,000	4023	\$44,000	66%	\$4,064
Dewey University-Manati	PR	Associate's	Private nonprofit	4326	\$408,000	2985	\$82,000	70%	\$4,064
Dewey University-Mayaguez	PR	Associate's	Private nonprofit	4317	\$411,000	2891	\$85,000	NA	\$4,064
D'Mart Institute	PR	Certificate	Private for-profit	4372	\$391,000	2690	\$91,000	66%	NA
EDIC College	PR	Certificate	Private for-profit	4384	\$388,000	3728	\$56,000	42%	\$3,500
EDP University of Puerto Rico Inc-San Juan	PR	Associate's	Private nonprofit	4221	\$432,000	2985	\$82,000	33%	\$9,500
EDP University of Puerto Rico Inc-San Sebastian	PR	Associate's	Private nonprofit	4231	\$430,000	3049	\$80,000	13%	\$9,500
Educational Technical College-Recinto de Bayamon	PR	Certificate	Private for-profit	4495	\$340,000	3761	\$55,000	60%	NA
Educational Technical College-Recinto de Coamo	PR	Certificate	Private for-profit	4416	\$378,000	2629	\$93,000	68%	NA
Educational Technical College-Recinto de san Sebastian	PR	Certificate	Private for-profit	4425	\$375,000	2728	\$90,000	71%	NA
Emma's Beauty Academy-Juana Diaz	PR	Certificate	Private for-profit	4480	\$351,000	2951	\$83,000	69%	NA
Emma's Beauty Academy-Mayaguez	PR	Certificate	Private for-profit	4513	\$320,000	3153	\$76,000	77%	NA
Escuela de Peritos Electricistas de Isabela Inc	PR	Certificate	Private for-profit	3797	\$506,000	1236	\$139,000	74%	NA
Escuela De Troqueleria y Herramientaje	PR	Certificate	Public	3943	\$487,000	2172	\$109,000	78%	NA
Escuela Hotelera de San Juan	PR	Certificate	Private for-profit	4008	\$475,000	1985	\$115,000	81%	\$3,500
Escuela Tecnica de Electricidad	PR	Certificate	Private for-profit	3606	\$540,000	1296	\$137,000	90%	NA
Huertas College	PR	Associate's	Private for-profit	4253	\$425,000	3074	\$79,000	41%	\$3,500
Humacao Community College	PR	Associate's	Private nonprofit	4226	\$431,000	2728	\$90,000	66%	NA

Institution	State	Predominant award	Type	40-year NPV rank	40-year NPV	10-year NPV rank	10-year NPV	Graduation rate	Median debt
ICPR Junior College-Arecibo	PR	Certificate	Private for-profit	4459	\$358,000	3728	\$56,000	35%	NA
ICPR Junior College-General Institutional	PR	Certificate	Private for-profit	4456	\$359,000	3703	\$57,000	31%	NA
ICPR Junior College-Manati	PR	Certificate	Private for-profit	4456	\$359,000	3703	\$57,000	34%	NA
ICPR Junior College-Mayaguez	PR	Certificate	Private for-profit	4438	\$368,000	3435	\$66,000	36%	NA
Industrial Technical College	PR	Certificate	Private for-profit	4050	\$465,000	1830	\$120,000	74%	NA
Institute of Beauty Careers	PR	Certificate	Private for-profit	4476	\$353,000	2521	\$97,000	50%	NA
Institute of Beauty Occupation and Technology Course	PR	Certificate	Private for-profit	4465	\$356,000	3492	\$64,000	75%	NA
Instituto de Banca y Comercio Inc	PR	Certificate	Private for-profit	4421	\$376,000	3318	\$70,000	56%	\$3,500
Instituto de Educacion Tecnica Ocupacional La Reine-Manati	PR	Certificate	Private for-profit	4484	\$350,000	2358	\$103,000	59%	NA
Instituto Tecnologico de Puerto Rico-Recinto de Guayama	PR	Associate's	Public	4008	\$475,000	2521	\$97,000	56%	NA
Instituto Tecnologico de Puerto Rico-Recinto de Manati	PR	Associate's	Public	3989	\$479,000	2433	\$100,000	70%	NA
Instituto Tecnologico de Puerto Rico-Recinto de Ponce	PR	Associate's	Public	3971	\$482,000	2358	\$103,000	46%	NA
Instituto Tecnologico de Puerto Rico-Recinto de San Juan	PR	Associate's	Public	3938	\$488,000	2172	\$109,000	65%	NA
Inter American University of Puerto Rico-Aguadilla	PR	Bachelor's	Private nonprofit	4269	\$422,000	3868	\$51,000	32%	\$3,750
Inter American University of Puerto Rico-Arecibo	PR	Bachelor's	Private nonprofit	4305	\$413,000	4056	\$42,000	36%	\$4,500
Inter American University of Puerto Rico-Barranquitas	PR	Bachelor's	Private nonprofit	4271	\$421,000	3897	\$50,000	40%	\$1,750
Inter American University of Puerto Rico-Bayamon	PR	Bachelor's	Private nonprofit	4262	\$423,000	3847	\$52,000	31%	\$4,050
Inter American University of Puerto Rico-Fajardo	PR	Bachelor's	Private nonprofit	4269	\$422,000	3868	\$51,000	29%	\$3,000
Inter American University of Puerto Rico-Guayama	PR	Bachelor's	Private nonprofit	4317	\$411,000	4093	\$40,000	31%	\$3,500
Inter American University of Puerto Rico-Metro	PR	Bachelor's	Private nonprofit	4353	\$400,000	4250	\$29,000	37%	\$4,750
Inter American University of Puerto Rico-Ponce	PR	Bachelor's	Private nonprofit	4253	\$425,000	3787	\$54,000	35%	\$2,800
Inter American University of Puerto Rico-San German	PR	Bachelor's	Private nonprofit	4312	\$412,000	4077	\$41,000	37%	\$3,500
International Technical College	PR	Certificate	Private for-profit	4145	\$448,000	1640	\$126,000	59%	NA
IVAEM College	PR	Certificate	Private for-profit	4348	\$402,000	2212	\$108,000	65%	NA

Institution	State	Predominant award	Type	40-year NPV rank	40-year NPV	10-year NPV rank	10-year NPV	Graduation rate	Median debt
Leston College	PR	Certificate	Private for-profit	4405	\$382,000	2690	\$91,000	24%	NA
Liceo de Arte y Tecnologia	PR	Certificate	Private for-profit	3989	\$479,000	2985	\$82,000	57%	\$2,829
Liceo de Arte-Dise-O y Comercio	PR	Certificate	Private for-profit	4372	\$391,000	2575	\$95,000	74%	NA
Mech-Tech College	PR	Certificate	Private for-profit	4031	\$469,000	3128	\$77,000	64%	\$2,300
Modern Hairstyling Institute-Arecibo	PR	Certificate	Private for-profit	4484	\$350,000	3210	\$74,000	78%	NA
Modern Hairstyling Institute-Bayamon	PR	Certificate	Private for-profit	4427	\$373,000	2866	\$86,000	70%	NA
Modern Hairstyling Institute-Carolina	PR	Certificate	Private for-profit	4436	\$369,000	2800	\$88,000	70%	NA
National University College	PR	Bachelor's	Private for-profit	4479	\$352,000	4278	\$26,000	22%	\$7,000
Nova College de Puerto Rico	PR	Certificate	Private for-profit	4390	\$386,000	3349	\$69,000	50%	NA
Ponce Paramedical College Inc	PR	Certificate	Private for-profit	4495	\$340,000	4093	\$40,000	44%	\$3,660
Pontifical Catholic University of Puerto Rico-Arecibo	PR	Bachelor's	Private nonprofit	4416	\$378,000	4221	\$32,000	35%	\$8,707
Pontifical Catholic University of Puerto Rico-Mayaguez	PR	Bachelor's	Private nonprofit	4409	\$380,000	4200	\$34,000	29%	\$8,707
Pontifical Catholic University of Puerto Rico-Ponce	PR	Bachelor's	Private nonprofit	4432	\$371,000	4296	\$24,000	39%	\$8,707
Professional Technical Institution Inc	PR	Certificate	Private for-profit	3787	\$507,000	1547	\$129,000	80%	NA
Quality Technical and Beauty College	PR	Certificate	Private for-profit	4362	\$397,000	1860	\$119,000	56%	NA
Richport Technical College	PR	Certificate	Private for-profit	4472	\$354,000	2728	\$90,000	88%	NA
Trinity College of Puerto Rico	PR	Associate's	Private nonprofit	4462	\$357,000	3646	\$59,000	40%	NA
Universal Technology College of Puerto Rico	PR	Certificate	Private nonprofit	4441	\$367,000	3918	\$49,000	61%	NA
Universidad Adventista de las Antillas	PR	Bachelor's	Private nonprofit	4247	\$427,000	3983	\$46,000	34%	\$9,750
Universidad Ana G. Mendez-Carolina Campus	PR	Bachelor's	Private nonprofit	4331	\$406,000	4118	\$39,000	27%	\$5,300
Universidad Ana G. Mendez-Cupey Campus	PR	Bachelor's	Private nonprofit	4342	\$403,000	4118	\$39,000	32%	\$6,500
Universidad Ana G. Mendez-Gurabo Campus	PR	Bachelor's	Private nonprofit	4323	\$409,000	4093	\$40,000	27%	\$5,500
Universidad Central de Bayamon	PR	Bachelor's	Private nonprofit	4305	\$413,000	3983	\$46,000	23%	\$5,907
Universidad Central Del Caribe	PR	Certificate	Private nonprofit	3369	\$577,000	4221	\$32,000	53%	\$5,500
Universidad del Sagrado Corazon	PR	Bachelor's	Private nonprofit	4290	\$417,000	4130	\$38,000	36%	\$10,240
Universidad Politecnica de Puerto Rico	PR	Bachelor's	Private nonprofit	3224	\$601,000	4044	\$43,000	25%	\$10,166
University of Phoenix-Puerto Rico	PR	Bachelor's	Private for-profit	827	\$936,000	3813	\$53,000	29%	\$14,750
Brown University	RI	Bachelor's	Private nonprofit	83	\$1,377,000	2094	\$112,000	95%	\$15,439
Bryant University	RI	Bachelor's	Private nonprofit	76	\$1,393,000	2606	\$94,000	78%	\$26,000
Community College of Rhode Island	RI	Associate's	Public	2271	\$722,000	887	\$150,000	17%	\$5,250

Institution	State	Predominant award	Type	40-year NPV rank	40-year NPV	10-year NPV rank	10-year NPV	Graduation rate	Median debt
Empire Beauty School-Warwick	RI	Certificate	Private for-profit	3872	\$497,000	2172	\$109,000	84%	\$8,028
Johnson & Wales University-Online	RI	Bachelor's	Private nonprofit	1717	\$791,000	3492	\$64,000	NA	\$17,836
Johnson & Wales University-Providence	RI	Bachelor's	Private nonprofit	1967	\$756,000	4250	\$29,000	63%	\$17,836
Lincoln Technical Institute-Lincoln	RI	Certificate	Private for-profit	3247	\$596,000	3074	\$79,000	66%	\$9,500
MotoRing Technical Training Institute	RI	Certificate	Private for-profit	1856	\$773,000	235	\$194,000	88%	\$8,550
New England Institute of Technology	RI	Associate's	Private nonprofit	853	\$931,000	1547	\$129,000	53%	\$12,258
New England Tractor Trailer Training School of Rhode Island	RI	Certificate	Private for-profit	436	\$1,041,000	46	\$278,000	75%	\$6,333
Paul Mitchell the School-Rhode Island	RI	Certificate	Private for-profit	3674	\$527,000	1522	\$130,000	70%	\$9,500
Providence College	RI	Bachelor's	Private nonprofit	143	\$1,257,000	3728	\$56,000	84%	\$27,000
Rhode Island College	RI	Bachelor's	Public	1052	\$890,000	1985	\$115,000	47%	\$13,321
Rhode Island School of Design	RI	Bachelor's	Private nonprofit	845	\$932,000	4484	-\$25,000	91%	\$26,172
Roger Williams University	RI	Bachelor's	Private nonprofit	634	\$981,000	4200	\$34,000	64%	\$19,000
Salve Regina University	RI	Bachelor's	Private nonprofit	350	\$1,082,000	3049	\$80,000	70%	\$25,457
University of Rhode Island	RI	Bachelor's	Public	324	\$1,098,000	2244	\$107,000	64%	\$18,500
Academy of Hair Technology	SC	Certificate	Private for-profit	4072	\$460,000	1489	\$131,000	41%	\$4,333
Aiken Technical College	SC	Certificate	Public	3133	\$614,000	1338	\$136,000	12%	\$5,500
Allen University	SC	Bachelor's	Private nonprofit	4152	\$447,000	4386	\$10,000	20%	\$20,500
Anderson University	SC	Bachelor's	Private nonprofit	2435	\$700,000	4093	\$40,000	55%	\$18,784
Art Institute of Charleston	SC	Bachelor's	Private for-profit	3308	\$587,000	4395	\$8,000	23%	\$13,005
Benedict College	SC	Bachelor's	Private nonprofit	3984	\$481,000	4408	\$5,000	24%	\$16,000
Central Carolina Technical College	SC	Associate's	Public	3260	\$594,000	1709	\$124,000	16%	\$5,252
Centura College-Columbia	SC	Certificate	Private for-profit	4271	\$421,000	3951	\$47,000	82%	\$9,500
Charleston Cosmetology Institute	SC	Certificate	Private for-profit	3621	\$538,000	1578	\$128,000	83%	\$5,173
Charleston Southern University	SC	Bachelor's	Private nonprofit	2011	\$751,000	3617	\$60,000	35%	\$15,000
Charzanne Beauty College	SC	Certificate	Private for-profit	4060	\$463,000	1932	\$117,000	66%	\$7,000
Citadel Military College of South Carolina	SC	Bachelor's	Public	207	\$1,197,000	1415	\$133,000	71%	\$17,959
Claflin University	SC	Bachelor's	Private nonprofit	3508	\$554,000	4335	\$20,000	55%	\$23,750
Clemson University	SC	Bachelor's	Public	312	\$1,106,000	1709	\$124,000	82%	\$19,000
Clinton College	SC	Associate's	Private nonprofit	3621	\$538,000	3318	\$70,000	42%	\$9,500
Coastal Carolina University	SC	Bachelor's	Public	1680	\$796,000	3210	\$74,000	42%	\$14,000
Coker College	SC	Bachelor's	Private nonprofit	2692	\$668,000	3813	\$53,000	47%	\$17,035

Institution	State	Predominant award	Type	40-year NPV rank	40-year NPV	10-year NPV rank	10-year NPV	Graduation rate	Median debt
College of Charleston	SC	Bachelor's	Public	1420	\$832,000	3349	\$69,000	69%	\$15,000
Columbia College	SC	Bachelor's	Private nonprofit	2485	\$693,000	4001	\$45,000	50%	\$14,671
Columbia International University	SC	Bachelor's	Private nonprofit	3285	\$591,000	4242	\$30,000	71%	\$15,000
Converse College	SC	Bachelor's	Private nonprofit	2767	\$660,000	4286	\$25,000	63%	\$15,000
Denmark Technical College	SC	Certificate	Public	4362	\$397,000	3176	\$75,000	12%	\$5,500
Erskine College	SC	Bachelor's	Private nonprofit	2559	\$685,000	4462	-\$16,000	61%	\$12,000
Florence-Darlington Technical College	SC	Associate's	Public	3133	\$614,000	1489	\$131,000	12%	\$6,500
Forrest College	SC	Associate's	Private for-profit	4186	\$440,000	3210	\$74,000	74%	\$10,151
Fortis College-Columbia	SC	Certificate	Private for-profit	3106	\$617,000	2212	\$108,000	53%	\$9,500
Francis Marion University	SC	Bachelor's	Public	2473	\$695,000	3210	\$74,000	39%	\$18,346
Furman University	SC	Bachelor's	Private nonprofit	496	\$1,022,000	3524	\$63,000	82%	\$21,500
Golf Academy of America-Myrtle Beach	SC	Associate's	Private for-profit	3758	\$513,000	3847	\$52,000	61%	\$11,438
Greenville Technical College	SC	Associate's	Public	2075	\$742,000	833	\$152,000	11%	\$8,750
Horry-Georgetown Technical College	SC	Associate's	Public	3162	\$610,000	1606	\$127,000	26%	\$8,250
Kenneth Shuler School of Cosmetology and Nails-Columbia	SC	Certificate	Private for-profit	4271	\$421,000	2018	\$114,000	65%	\$5,786
Kenneth Shuler School of Cosmetology-Columbia	SC	Certificate	Private for-profit	4262	\$423,000	1961	\$116,000	37%	\$5,786
Kenneth Shuler School of Cosmetology-Florence	SC	Certificate	Private for-profit	4115	\$453,000	2389	\$102,000	63%	\$7,742
Kenneth Shuler School of Cosmetology-North Augusta	SC	Certificate	Private for-profit	4137	\$449,000	2466	\$99,000	65%	\$7,742
Kenneth Shuler School of Cosmetology-Spartanburg	SC	Certificate	Private for-profit	4271	\$421,000	2018	\$114,000	62%	\$5,786
Lander University	SC	Bachelor's	Public	2355	\$711,000	3318	\$70,000	43%	\$13,000
Limestone College	SC	Bachelor's	Private nonprofit	2153	\$734,000	4208	\$33,000	38%	\$14,750
Midlands Technical College	SC	Associate's	Public	2509	\$691,000	955	\$148,000	9%	\$5,500
Morris College	SC	Bachelor's	Private nonprofit	4104	\$455,000	4379	\$13,000	22%	\$12,000
Newberry College	SC	Bachelor's	Private nonprofit	2087	\$741,000	3897	\$50,000	48%	\$14,750
North Greenville University	SC	Bachelor's	Private nonprofit	2858	\$650,000	4401	\$6,000	54%	\$11,453
Northeastern Technical College	SC	Certificate	Public	3501	\$555,000	2123	\$111,000	17%	NA
Orangeburg Calhoun Technical College	SC	Certificate	Public	3162	\$610,000	1606	\$127,000	16%	\$5,000
Piedmont Technical College	SC	Associate's	Public	3065	\$623,000	1932	\$117,000	17%	\$6,500

Institution	State	Predominant award	Type	40-year NPV rank	40-year NPV	10-year NPV rank	10-year NPV	Graduation rate	Median debt
Platt College-Miller-Motte Technical-Charleston	SC	Certificate	Private for-profit	3819	\$503,000	3563	\$62,000	33%	\$12,500
Platt College-Miller-Motte Technical-Conway	SC	Certificate	Private for-profit	3854	\$500,000	3049	\$80,000	41%	\$9,500
Presbyterian College	SC	Bachelor's	Private nonprofit	898	\$920,000	2866	\$86,000	66%	\$18,384
Remington College-Columbia Campus	SC	Certificate	Private nonprofit	2807	\$656,000	780	\$154,000	45%	\$9,500
South Carolina State University	SC	Bachelor's	Public	3433	\$567,000	4395	\$8,000	37%	\$22,500
South University-Columbia	SC	Bachelor's	Private for-profit	2674	\$670,000	4023	\$44,000	10%	\$10,919
Southeastern Institute-Charleston	SC	Certificate	Private for-profit	2509	\$691,000	860	\$151,000	95%	\$9,500
Southeastern Institute-Columbia	SC	Certificate	Private for-profit	2882	\$648,000	1578	\$128,000	98%	\$9,500
Southern Wesleyan University	SC	Bachelor's	Private nonprofit	1551	\$816,000	3015	\$81,000	53%	\$18,000
Spartanburg Community College	SC	Associate's	Public	2567	\$684,000	799	\$153,000	18%	\$3,500
Spartanburg Methodist College	SC	Associate's	Private nonprofit	2068	\$743,000	1606	\$127,000	44%	\$6,750
Strand College of Hair Design	SC	Certificate	Private for-profit	4459	\$358,000	2466	\$99,000	59%	\$6,333
Strayer University-South Carolina	SC	Bachelor's	Private for-profit	735	\$955,000	2575	\$95,000	NA	\$9,500
Technical College of the Lowcountry	SC	Associate's	Public	3070	\$622,000	1774	\$122,000	12%	\$5,349
Tri-County Technical College	SC	Certificate	Public	2875	\$649,000	1296	\$137,000	18%	\$5,500
Trident Technical College	SC	Associate's	Public	2243	\$725,000	833	\$152,000	13%	\$10,500
University of Phoenix-South Carolina	SC	Bachelor's	Private for-profit	893	\$921,000	4130	\$38,000	11%	\$14,750
University of South Carolina-Aiken	SC	Bachelor's	Public	1867	\$771,000	3153	\$76,000	42%	\$14,256
University of South Carolina-Beaufort	SC	Bachelor's	Public	1983	\$754,000	3463	\$65,000	26%	\$11,000
University of South Carolina-Columbia	SC	Bachelor's	Public	858	\$930,000	2800	\$88,000	74%	\$19,500
University of South Carolina-Lancaster	SC	Associate's	Public	384	\$1,065,000	133	\$223,000	19%	\$19,500
University of South Carolina-Salkehatchie	SC	Associate's	Public	3162	\$610,000	2123	\$111,000	24%	\$6,000
University of South Carolina-Sumter	SC	Associate's	Public	1691	\$795,000	833	\$152,000	24%	\$5,500
University of South Carolina-Union	SC	Associate's	Public	2124	\$737,000	1774	\$122,000	13%	\$6,500
University of South Carolina-Upstate	SC	Bachelor's	Public	1850	\$774,000	2951	\$83,000	43%	\$15,000
Virginia College-Charleston	SC	Certificate	Private for-profit	4283	\$418,000	4508	-\$43,000	38%	\$11,438
Virginia College-Columbia	SC	Certificate	Private for-profit	3717	\$520,000	3646	\$59,000	35%	\$11,438
Virginia College-Florence	SC	Certificate	Private for-profit	3819	\$503,000	4056	\$42,000	48%	\$11,438
Virginia College-Greenville	SC	Certificate	Private for-profit	3832	\$502,000	4077	\$41,000	41%	\$11,438
Virginia College-Spartanburg	SC	Certificate	Private for-profit	3819	\$503,000	4056	\$42,000	30%	\$11,438
Voorhees College	SC	Bachelor's	Private nonprofit	4008	\$475,000	4365	\$16,000	27%	\$13,971
Williamsburg Technical College	SC	Certificate	Public	3766	\$511,000	2768	\$89,000	14%	NA

Institution	State	Predominant award	Type	40-year NPV rank	40-year NPV	10-year NPV rank	10-year NPV	Graduation rate	Median debt
Winthrop University	SC	Bachelor's	Public	2136	\$736,000	3524	\$63,000	58%	\$20,000
Wofford College	SC	Bachelor's	Private nonprofit	414	\$1,050,000	2924	\$84,000	80%	\$21,500
York Technical College	SC	Associate's	Public	3070	\$622,000	1640	\$126,000	13%	\$4,046
Augustana University	SD	Bachelor's	Private nonprofit	968	\$907,000	2800	\$88,000	71%	\$23,259
Black Hills Beauty College	SD	Certificate	Private for-profit	4054	\$464,000	2836	\$87,000	57%	\$8,690
Black Hills State University	SD	Bachelor's	Public	2104	\$739,000	3404	\$67,000	37%	\$12,064
Dakota State University	SD	Bachelor's	Public	1640	\$801,000	3176	\$75,000	38%	\$12,892
Dakota Wesleyan University	SD	Bachelor's	Private nonprofit	1983	\$754,000	3703	\$57,000	50%	\$19,500
Headlines Academy Inc	SD	Certificate	Private for-profit	4158	\$446,000	3128	\$77,000	66%	\$7,917
Lake Area Technical Institute	SD	Associate's	Public	1169	\$868,000	374	\$176,000	71%	\$11,000
Mitchell Technical Institute	SD	Associate's	Public	808	\$939,000	227	\$195,000	69%	\$10,000
Mount Marty College	SD	Bachelor's	Private nonprofit	2093	\$740,000	3761	\$55,000	53%	\$17,875
National American University-Ellsworth AFB Extension	SD	Bachelor's	Private for-profit	2186	\$730,000	2951	\$83,000	NA	\$14,765
National American University-Rapid City	SD	Bachelor's	Private for-profit	2382	\$708,000	3586	\$61,000	17%	\$14,765
National American University-Sioux Falls	SD	Associate's	Private for-profit	1680	\$796,000	887	\$150,000	19%	\$14,765
Northern State University	SD	Bachelor's	Public	2124	\$737,000	3176	\$75,000	46%	\$15,000
Oglala Lakota College	SD	Associate's	Public	4297	\$415,000	2951	\$83,000	10%	NA
Presentation College	SD	Bachelor's	Private nonprofit	2332	\$714,000	3492	\$64,000	32%	\$14,750
Sinte Gleska University	SD	Associate's	Private nonprofit	4356	\$399,000	3787	\$54,000	8%	NA
Sisseton Wahpeton College	SD	Associate's	Public	3765	\$512,000	3318	\$70,000	5%	NA
South Dakota School of Mines and Technology	SD	Bachelor's	Public	191	\$1,212,000	799	\$153,000	49%	\$18,251
South Dakota State University	SD	Bachelor's	Public	1006	\$898,000	3435	\$66,000	54%	\$15,500
Southeast Technical Institute	SD	Associate's	Public	1035	\$893,000	361	\$177,000	45%	\$9,500
Stewart School	SD	Certificate	Private for-profit	4008	\$475,000	2544	\$96,000	76%	\$6,211
University of Sioux Falls	SD	Bachelor's	Private nonprofit	1504	\$822,000	3287	\$71,000	51%	\$15,000
University of South Dakota	SD	Bachelor's	Public	1142	\$873,000	2866	\$86,000	55%	\$16,512
Western Dakota Technical Institute	SD	Associate's	Public	1830	\$776,000	1117	\$143,000	35%	\$7,588
Argosy University-Nashville	TN	Bachelor's	Private for-profit	1322	\$845,000	3349	\$69,000	NA	\$13,438
Arnolds Beauty School	TN	Certificate	Private for-profit	4472	\$354,000	2466	\$99,000	79%	\$7,391
Art Institute of Tennessee-Nashville	TN	Bachelor's	Private for-profit	3267	\$593,000	4377	\$14,000	31%	\$13,005
Austin Peay State University	TN	Bachelor's	Public	2162	\$733,000	3074	\$79,000	38%	\$12,671

Institution	State	Predominant award	Type	40-year NPV rank	40-year NPV	10-year NPV rank	10-year NPV	Graduation rate	Median debt
Baptist Memorial College of Health Sciences	TN	Bachelor's	Private nonprofit	152	\$1,251,000	315	\$183,000	72%	\$28,121
Belmont University	TN	Bachelor's	Private nonprofit	1450	\$829,000	4419	\$3,000	70%	\$17,750
Bethel University	TN	Bachelor's	Private nonprofit	1608	\$806,000	2985	\$82,000	31%	\$17,750
Brightwood College-Nashville	TN	Certificate	Private for-profit	3787	\$507,000	3617	\$60,000	59%	\$9,100
Bryan College-Dayton	TN	Bachelor's	Private nonprofit	1189	\$864,000	2728	\$90,000	52%	\$11,738
Carson-Newman University	TN	Bachelor's	Private nonprofit	2124	\$737,000	3563	\$62,000	48%	\$14,670
Chattanooga College Medical Dental and Technical Careers	TN	Associate's	Private for-profit	3854	\$500,000	3682	\$58,000	62%	\$10,838
Chattanooga State Community College	TN	Associate's	Public	2520	\$690,000	1206	\$140,000	15%	\$6,250
Christian Brothers University	TN	Bachelor's	Private nonprofit	735	\$955,000	1606	\$127,000	47%	\$16,500
Cleveland State Community College	TN	Certificate	Public	2529	\$689,000	1206	\$140,000	21%	\$5,500
Columbia State Community College	TN	Associate's	Public	2046	\$746,000	751	\$155,000	26%	\$6,500
Concorde Career College-Memphis	TN	Certificate	Private for-profit	4024	\$471,000	3813	\$53,000	68%	\$9,500
Cumberland University	TN	Bachelor's	Private nonprofit	1789	\$781,000	3761	\$55,000	52%	\$17,500
Dyersburg State Community College	TN	Associate's	Public	2903	\$645,000	1415	\$133,000	17%	\$3,500
East Tennessee State University	TN	Bachelor's	Public	2167	\$732,000	3210	\$74,000	40%	\$13,250
Empire Beauty School-E Memphis	TN	Certificate	Private for-profit	4271	\$421,000	2094	\$112,000	49%	\$8,100
Empire Beauty School-Jackson	TN	Certificate	Private for-profit	4193	\$438,000	1888	\$118,000	37%	\$7,753
Empire Beauty School-N Memphis	TN	Certificate	Private for-profit	3787	\$507,000	1860	\$119,000	31%	\$8,028
Empire Beauty School-Nashville	TN	Certificate	Private for-profit	4050	\$465,000	1888	\$118,000	65%	\$9,332
Empire Beauty School-S Memphis	TN	Certificate	Private for-profit	3533	\$550,000	1236	\$139,000	37%	\$8,975
Fisk University	TN	Bachelor's	Private nonprofit	2844	\$652,000	4440	-\$3,000	47%	\$21,750
Fortis Institute-Cookeville	TN	Certificate	Private for-profit	3433	\$567,000	3049	\$80,000	55%	\$8,605
Fortis Institute-Nashville	TN	Certificate	Private for-profit	3522	\$551,000	3404	\$67,000	51%	\$9,500
Fountainhead College of Technology	TN	Associate's	Private for-profit	1383	\$838,000	527	\$165,000	74%	\$17,750
Franklin Academy	TN	Certificate	Private nonprofit	4054	\$464,000	1985	\$115,000	48%	\$4,584
Freed-Hardeman University	TN	Bachelor's	Private nonprofit	1928	\$763,000	3378	\$68,000	56%	\$17,583
Genesis Career College-Cookeville	TN	Certificate	Private for-profit	4351	\$401,000	1961	\$116,000	63%	\$6,333
Genesis Career College-Lebanon	TN	Certificate	Private for-profit	4297	\$415,000	2123	\$111,000	56%	\$6,333
Hiwassee College	TN	Bachelor's	Private nonprofit	3078	\$620,000	3847	\$52,000	21%	\$8,250
Hussian College-Daymar College Clarksville	TN	Associate's	Private for-profit	3912	\$492,000	3868	\$51,000	33%	\$6,919
Hussian College-Daymar College Murfreesboro	TN	Associate's	Private for-profit	3808	\$504,000	3524	\$63,000	52%	\$6,919

Institution	State	Predominant award	Type	40-year NPV rank	40-year NPV	10-year NPV rank	10-year NPV	Graduation rate	Median debt
Hussian College-Daymar College Nashville	TN	Associate's	Private for-profit	3843	\$501,000	3586	\$61,000	32%	\$6,919
Jackson State Community College	TN	Associate's	Public	2701	\$667,000	1363	\$135,000	13%	NA
John A Gupton College	TN	Associate's	Private nonprofit	1176	\$867,000	1206	\$140,000	45%	\$10,500
Johnson University	TN	Bachelor's	Private nonprofit	3217	\$603,000	4001	\$45,000	59%	\$15,800
King University	TN	Bachelor's	Private nonprofit	960	\$908,000	2657	\$92,000	48%	\$17,939
Lane College	TN	Bachelor's	Private nonprofit	3755	\$514,000	4130	\$38,000	20%	\$16,000
Le Moyne-Owen College	TN	Bachelor's	Private nonprofit	3251	\$595,000	3524	\$63,000	14%	\$14,250
L'Ecole Culinaire-Memphis	TN	Certificate	Private for-profit	3512	\$553,000	3128	\$77,000	50%	\$13,931
Lee University	TN	Bachelor's	Private nonprofit	2509	\$691,000	3897	\$50,000	51%	\$16,815
Lincoln College of Technology-Nashville	TN	Certificate	Private for-profit	1600	\$807,000	2094	\$112,000	61%	\$10,375
Lincoln Memorial University	TN	Bachelor's	Private nonprofit	1789	\$781,000	3463	\$65,000	56%	\$13,000
Lipscomb University	TN	Bachelor's	Private nonprofit	1198	\$862,000	3813	\$53,000	58%	\$14,145
Martin Methodist College	TN	Bachelor's	Private nonprofit	2661	\$672,000	3617	\$60,000	38%	\$12,300
Maryville College	TN	Bachelor's	Private nonprofit	1701	\$794,000	3492	\$64,000	57%	\$12,500
Memphis College of Art	TN	Bachelor's	Private nonprofit	4145	\$448,000	4519	-\$60,000	51%	\$20,055
Middle Tennessee State University	TN	Bachelor's	Public	1531	\$819,000	2629	\$93,000	43%	\$14,250
Miller-Motte Technical College-Clarksville	TN	Certificate	Private for-profit	3808	\$504,000	3492	\$64,000	39%	\$12,500
Miller-Motte Technical College-Madison	TN	Certificate	Private for-profit	3787	\$507,000	3404	\$67,000	54%	\$12,500
Motlow State Community College	TN	Associate's	Public	2586	\$682,000	1053	\$145,000	31%	\$2,800
Nashville College of Medical Careers	TN	Certificate	Private for-profit	3561	\$547,000	1709	\$124,000	66%	\$8,506
Nashville State Community College	TN	Certificate	Public	2316	\$716,000	1080	\$144,000	17%	\$6,885
National College-Nashville	TN	Certificate	Private for-profit	3688	\$524,000	3463	\$65,000	28%	\$12,667
Northeast State Community College	TN	Associate's	Public	3046	\$625,000	1547	\$129,000	23%	\$3,143
Nossi College of Art	TN	Bachelor's	Private for-profit	3872	\$497,000	4447	-\$6,000	57%	\$16,474
O'More College of Design	TN	Bachelor's	Private nonprofit	3231	\$600,000	4415	\$4,000	40%	\$17,500
Pellissippi State Community College	TN	Associate's	Public	2443	\$699,000	1016	\$146,000	23%	\$5,250
Platt College-Miller-Motte Technical-Chattanooga	TN	Certificate	Private for-profit	3808	\$504,000	3492	\$64,000	53%	\$12,500
Queen City College	TN	Certificate	Private for-profit	4097	\$456,000	2172	\$109,000	57%	\$6,713
Remington College-Memphis Campus	TN	Certificate	Private nonprofit	3854	\$500,000	4437	-\$2,000	54%	\$9,500
Remington College-Nashville Campus	TN	Certificate	Private nonprofit	3420	\$570,000	3404	\$67,000	50%	\$9,500
Rhodes College	TN	Bachelor's	Private nonprofit	346	\$1,084,000	3074	\$79,000	81%	\$22,000

Institution	State	Predominant award	Type	40-year NPV rank	40-year NPV	10-year NPV rank	10-year NPV	Graduation rate	Median debt
Roane State Community College	TN	Associate's	Public	2494	\$692,000	1236	\$139,000	27%	\$6,000
Ross Medical Education Center-Johnson City	TN	Certificate	Private for-profit	2425	\$701,000	258	\$190,000	67%	\$9,500
SAE Institute of Technology-Nashville	TN	Associate's	Private for-profit	2412	\$703,000	3238	\$73,000	72%	\$12,000
South College	TN	Associate's	Private for-profit	3277	\$592,000	2657	\$92,000	37%	\$9,500
Southern Adventist University	TN	Bachelor's	Private nonprofit	1775	\$783,000	3563	\$62,000	57%	\$19,500
Southwest Tennessee Community College	TN	Associate's	Public	3180	\$608,000	1640	\$126,000	10%	\$2,550
Strayer University-Tennessee	TN	Bachelor's	Private for-profit	870	\$926,000	3435	\$66,000	NA	\$9,500
Tennessee Academy of Cosmetology-Shelby Drive	TN	Certificate	Private for-profit	3819	\$503,000	1860	\$119,000	66%	\$6,333
Tennessee Academy of Cosmetology-Stage Road	TN	Certificate	Private for-profit	3902	\$493,000	1640	\$126,000	65%	\$7,667
Tennessee College of Applied Technology-Nashville	TN	Certificate	Public	2903	\$645,000	1415	\$133,000	73%	NA
Tennessee College of Applied Technology-Athens	TN	Certificate	Public	2136	\$736,000	651	\$159,000	78%	NA
Tennessee College of Applied Technology-Covington	TN	Certificate	Public	2725	\$664,000	679	\$158,000	59%	NA
Tennessee College of Applied Technology-Crossville	TN	Certificate	Public	3291	\$590,000	1489	\$131,000	72%	NA
Tennessee College of Applied Technology-Crump	TN	Certificate	Public	3522	\$551,000	1830	\$120,000	87%	NA
Tennessee College of Applied Technology-Dickson	TN	Certificate	Public	3149	\$612,000	1985	\$115,000	77%	NA
Tennessee College of Applied Technology-Elizabethton	TN	Certificate	Public	3057	\$624,000	1522	\$130,000	80%	NA
Tennessee College of Applied Technology-Harriman	TN	Certificate	Public	3337	\$582,000	2212	\$108,000	80%	NA
Tennessee College of Applied Technology-Hartsville	TN	Certificate	Public	2767	\$660,000	955	\$148,000	63%	NA
Tennessee College of Applied Technology-Hohenwald	TN	Certificate	Public	2725	\$664,000	1709	\$124,000	81%	NA
Tennessee College of Applied Technology-Jacksboro	TN	Certificate	Public	3843	\$501,000	2172	\$109,000	80%	NA
Tennessee College of Applied Technology-Jackson	TN	Certificate	Public	2767	\$660,000	1236	\$139,000	83%	NA

Institution	State	Predominant award	Type	40-year NPV rank	40-year NPV	10-year NPV rank	10-year NPV	Graduation rate	Median debt
Tennessee College of Applied Technology-Knoxville	TN	Certificate	Public	3369	\$577,000	1547	\$129,000	78%	NA
Tennessee College of Applied Technology-Livingston	TN	Certificate	Public	2950	\$638,000	1053	\$145,000	76%	NA
Tennessee College of Applied Technology-McKenzie	TN	Certificate	Public	3057	\$624,000	1296	\$137,000	77%	NA
Tennessee College of Applied Technology-McMinnville	TN	Certificate	Public	3621	\$538,000	1709	\$124,000	86%	NA
Tennessee College of Applied Technology-Memphis	TN	Certificate	Public	3149	\$612,000	1774	\$122,000	69%	NA
Tennessee College of Applied Technology-Morristown	TN	Certificate	Public	2993	\$632,000	1547	\$129,000	75%	NA
Tennessee College of Applied Technology-Murfreesboro	TN	Certificate	Public	2455	\$698,000	923	\$149,000	78%	NA
Tennessee College of Applied Technology-Newbern	TN	Certificate	Public	2993	\$632,000	1774	\$122,000	80%	NA
Tennessee College of Applied Technology-Oneida-Huntsville	TN	Certificate	Public	3185	\$607,000	1742	\$123,000	73%	NA
Tennessee College of Applied Technology-Paris	TN	Certificate	Public	3945	\$486,000	2657	\$92,000	78%	NA
Tennessee College of Applied Technology-Pulaski	TN	Certificate	Public	2735	\$663,000	887	\$150,000	72%	NA
Tennessee College of Applied Technology-Ripley	TN	Certificate	Public	2713	\$666,000	1709	\$124,000	72%	NA
Tennessee College of Applied Technology-Shelbyville	TN	Certificate	Public	1830	\$776,000	799	\$153,000	43%	NA
Tennessee College of Applied Technology-Whiteville	TN	Certificate	Public	2858	\$650,000	1389	\$134,000	67%	NA
Tennessee School of Beauty of Knoxville Inc	TN	Certificate	Private for-profit	4130	\$450,000	1640	\$126,000	78%	\$7,307
Tennessee State University	TN	Bachelor's	Public	2024	\$749,000	2836	\$87,000	32%	\$14,750
Tennessee Technological University	TN	Bachelor's	Public	1311	\$846,000	2836	\$87,000	50%	\$11,000
Tennessee Wesleyan University	TN	Bachelor's	Private nonprofit	1322	\$845,000	1709	\$124,000	43%	\$14,250
The Hair Academy LLC	TN	Certificate	Private for-profit	4171	\$443,000	1985	\$115,000	85%	\$7,917
Trevecca Nazarene University	TN	Bachelor's	Private nonprofit	1406	\$835,000	3153	\$76,000	51%	\$12,625
Tusculum University	TN	Bachelor's	Private nonprofit	1727	\$789,000	3287	\$71,000	38%	\$17,137
Union University	TN	Bachelor's	Private nonprofit	1161	\$869,000	3617	\$60,000	68%	\$20,585
University of Memphis	TN	Bachelor's	Public	1762	\$785,000	2924	\$84,000	43%	\$17,500

Institution	State	Predominant award	Type	40-year NPV rank	40-year NPV	10-year NPV rank	10-year NPV	Graduation rate	Median debt
University of Tennessee-Chattanooga	TN	Bachelor's	Public	1701	\$794,000	3049	\$80,000	45%	\$12,500
University of Tennessee-Knoxville	TN	Bachelor's	Public	839	\$933,000	2800	\$88,000	70%	\$14,000
University of Tennessee-Martin	TN	Bachelor's	Public	1867	\$771,000	2657	\$92,000	50%	\$15,656
University of the South, Sewanee	TN	Bachelor's	Private nonprofit	1003	\$899,000	3951	\$47,000	79%	\$16,000
Vanderbilt University	TN	Bachelor's	Private nonprofit	59	\$1,462,000	463	\$169,000	92%	\$13,440
Vatterott College-Apling Farms	TN	Associate's	Private for-profit	3553	\$548,000	2951	\$83,000	60%	\$14,458
Vatterott College-Dividend	TN	Associate's	Private for-profit	2950	\$638,000	2690	\$91,000	40%	\$15,168
Virginia College-Chattanooga	TN	Certificate	Private for-profit	3804	\$505,000	4023	\$44,000	47%	\$11,438
Virginia College-Knoxville	TN	Certificate	Private for-profit	3819	\$503,000	4056	\$42,000	32%	\$11,438
Volunteer State Community College	TN	Associate's	Public	1950	\$759,000	623	\$160,000	24%	\$4,000
Walters State Community College	TN	Certificate	Public	2807	\$656,000	1206	\$140,000	26%	\$2,625
Watkins College of Art Design & Film	TN	Bachelor's	Private nonprofit	2719	\$665,000	4469	-\$19,000	35%	\$20,500
Welch College	TN	Bachelor's	Private nonprofit	3267	\$593,000	4250	\$29,000	45%	\$14,250
West Tennessee Business College	TN	Certificate	Private for-profit	3797	\$506,000	1016	\$146,000	64%	\$7,750
Abilene Christian University	TX	Bachelor's	Private nonprofit	1256	\$853,000	3951	\$47,000	62%	\$15,000
Academy of Hair Design-Beaumont	TX	Certificate	Private for-profit	4259	\$424,000	2052	\$113,000	72%	\$9,500
Academy of Hair Design-Jasper	TX	Certificate	Private for-profit	4331	\$406,000	2212	\$108,000	91%	\$11,042
Academy of Hair Design-Lufkin	TX	Certificate	Private for-profit	4331	\$406,000	2212	\$108,000	81%	\$11,042
Advanced Barber College and Hair Design	TX	Certificate	Private for-profit	4405	\$382,000	2273	\$106,000	57%	NA
Altierus Career College-Arlington	TX	Certificate	Private nonprofit	3902	\$493,000	4023	\$44,000	56%	\$6,789
Altierus Career College-Austin	TX	Certificate	Private nonprofit	3670	\$528,000	1961	\$116,000	71%	\$7,432
Altierus Career College-Bissonnet	TX	Certificate	Private nonprofit	2747	\$662,000	2951	\$83,000	59%	\$7,432
Altierus Career College-Fort Worth South	TX	Certificate	Private nonprofit	3776	\$509,000	3761	\$55,000	57%	\$6,944
Altierus Career College-Houston Hobby	TX	Certificate	Private nonprofit	3385	\$575,000	1830	\$120,000	61%	\$6,528
Altierus Career College-San Antonio	TX	Certificate	Private nonprofit	3393	\$574,000	1860	\$119,000	61%	\$6,528
Alvin Community College	TX	Associate's	Public	1142	\$873,000	342	\$179,000	24%	\$3,500
Amarillo College	TX	Associate's	Public	1880	\$769,000	579	\$162,000	25%	\$6,000
American InterContinental University-Houston	TX	Bachelor's	Private for-profit	1955	\$758,000	3646	\$59,000	30%	\$9,159
Angelina College	TX	Certificate	Public	2549	\$686,000	1415	\$133,000	12%	NA
Angelo State University	TX	Bachelor's	Public	1288	\$849,000	2544	\$96,000	36%	\$10,918
Argosy University-Dallas	TX	Bachelor's	Private for-profit	1482	\$825,000	3897	\$50,000	NA	\$13,438
Arlington Baptist University	TX	Bachelor's	Private nonprofit	2834	\$653,000	4093	\$40,000	21%	\$11,730

Institution	State	Predominant award	Type	40-year NPV rank	40-year NPV	10-year NPV rank	10-year NPV	Graduation rate	Median debt
Arlington Career Institute	TX	Certificate	Private for-profit	3330	\$583,000	2544	\$96,000	79%	\$8,585
Art Institute of Austin	TX	Bachelor's	Private for-profit	2778	\$659,000	4335	\$20,000	23%	\$12,667
Art Institute of San Antonio	TX	Bachelor's	Private for-profit	2725	\$664,000	4286	\$25,000	27%	\$12,667
Austin College	TX	Bachelor's	Private nonprofit	589	\$992,000	2800	\$88,000	70%	\$19,500
Austin Community College District	TX	Associate's	Public	1399	\$836,000	500	\$167,000	10%	\$3,500
Baldwin Beauty School-North Austin	TX	Certificate	Private for-profit	3971	\$482,000	1296	\$137,000	63%	\$5,809
Baldwin Beauty School-South Austin	TX	Certificate	Private for-profit	3971	\$482,000	1296	\$137,000	70%	\$5,809
Baylor University	TX	Bachelor's	Private nonprofit	546	\$1,004,000	4152	\$37,000	75%	\$19,500
Blinn College	TX	Associate's	Public	1161	\$869,000	515	\$166,000	9%	\$5,500
Brazosport College	TX	Certificate	Public	1811	\$778,000	1774	\$122,000	21%	\$3,500
Brightwood College-Arlington	TX	Certificate	Private for-profit	3175	\$609,000	2212	\$108,000	61%	\$9,234
Brightwood College-Beaumont	TX	Certificate	Private for-profit	4171	\$443,000	3761	\$55,000	48%	\$8,885
Brightwood College-Brownsville	TX	Certificate	Private for-profit	3688	\$524,000	3287	\$71,000	68%	\$8,769
Brightwood College-Corpus Christi	TX	Certificate	Private for-profit	3770	\$510,000	3728	\$56,000	71%	\$8,300
Brightwood College-Dallas	TX	Certificate	Private for-profit	3410	\$571,000	3287	\$71,000	66%	\$9,234
Brightwood College-El Paso	TX	Certificate	Private for-profit	3717	\$520,000	3404	\$67,000	70%	\$8,769
Brightwood College-Fort Worth	TX	Certificate	Private for-profit	3741	\$517,000	3492	\$64,000	61%	\$8,300
Brightwood College-Friendswood	TX	Certificate	Private for-profit	3971	\$482,000	3868	\$51,000	72%	\$5,736
Brightwood College-Houston	TX	Certificate	Private for-profit	3964	\$483,000	3847	\$52,000	69%	\$5,736
Brightwood College-Laredo	TX	Certificate	Private for-profit	4127	\$451,000	3524	\$63,000	59%	\$8,885
Brightwood College-McAllen	TX	Certificate	Private for-profit	3717	\$520,000	3435	\$66,000	67%	\$8,300
Brightwood College-San Antonio-Ingram	TX	Certificate	Private for-profit	4262	\$423,000	4188	\$35,000	66%	\$8,885
Brightwood College-San Antonio-San Pedro	TX	Certificate	Private for-profit	3758	\$513,000	3646	\$59,000	72%	\$8,300
Brookhaven College	TX	Associate's	Public	1090	\$885,000	284	\$187,000	15%	\$5,663
Carrington College-Mesquite	TX	Certificate	Private for-profit	3267	\$593,000	3074	\$79,000	69%	\$9,500
Cedar Valley College	TX	Certificate	Public	2302	\$718,000	955	\$148,000	17%	\$5,203
Center for Advanced Legal Studies	TX	Certificate	Private for-profit	827	\$936,000	546	\$164,000	57%	\$8,685
Center for Employment Training-El Paso	TX	Certificate	Private nonprofit	3301	\$588,000	1146	\$142,000	83%	\$5,500
Central Texas Beauty College-Round Rock	TX	Certificate	Private for-profit	4046	\$466,000	1932	\$117,000	58%	NA
Central Texas Beauty College-Temple	TX	Certificate	Private for-profit	4046	\$466,000	1932	\$117,000	52%	NA
Central Texas College	TX	Associate's	Public	2153	\$734,000	799	\$153,000	15%	\$4,000
Chamberlain University-Texas	TX	Bachelor's	Private for-profit	155	\$1,245,000	887	\$150,000	NA	\$18,698

Institution	State	Predominant award	Type	40-year NPV rank	40-year NPV	10-year NPV rank	10-year NPV	Graduation rate	Median debt
Charles and Sues School of Hair Design	TX	Certificate	Private for-profit	4022	\$472,000	1888	\$118,000	76%	\$9,500
Cisco College	TX	Associate's	Public	2302	\$718,000	955	\$148,000	18%	\$5,500
Clarendon College	TX	Associate's	Public	2258	\$723,000	923	\$149,000	37%	\$5,500
Coastal Bend College	TX	Certificate	Public	2756	\$661,000	1266	\$138,000	24%	\$5,500
College of Biblical Studies-Houston	TX	Bachelor's	Private nonprofit	1337	\$844,000	2544	\$96,000	NA	\$9,953
College of Health Care Professions-Austin	TX	Certificate	Private for-profit	3133	\$614,000	2768	\$89,000	70%	\$9,500
College of Health Care Professions-Dallas	TX	Certificate	Private for-profit	2374	\$709,000	304	\$184,000	57%	\$9,500
College of Health Care Professions-Fort Worth	TX	Certificate	Private for-profit	3046	\$625,000	2768	\$89,000	72%	\$9,500
College of Health Care Professions-Northwest	TX	Associate's	Private for-profit	3078	\$620,000	2924	\$84,000	64%	\$9,500
College of Health Care Professions-San Antonio	TX	Certificate	Private for-profit	3073	\$621,000	2891	\$85,000	75%	\$9,500
College of Health Care Professions-Southwest Houston	TX	Certificate	Private for-profit	2993	\$632,000	2544	\$96,000	68%	\$9,500
College of the Mainland	TX	Associate's	Public	2075	\$742,000	431	\$171,000	21%	\$4,515
Collin County Community College District	TX	Associate's	Public	1035	\$893,000	258	\$190,000	15%	\$5,500
Commonwealth Institute of Funeral Service	TX	Associate's	Private nonprofit	2322	\$715,000	2145	\$110,000	83%	\$8,761
Concorde Career College-Dallas	TX	Certificate	Private for-profit	2586	\$682,000	2052	\$113,000	72%	\$9,500
Concorde Career College-Grand Prairie	TX	Certificate	Private for-profit	2455	\$698,000	2629	\$93,000	72%	\$9,500
Concorde Career College-San Antonio	TX	Certificate	Private for-profit	3440	\$566,000	3238	\$73,000	75%	\$9,500
Concordia University Texas	TX	Bachelor's	Private nonprofit	958	\$909,000	3176	\$75,000	35%	\$14,000
Cortiva Institute-Dallas	TX	Certificate	Private for-profit	2985	\$633,000	1016	\$146,000	76%	\$7,600
Cortiva Institute-Houston	TX	Certificate	Private for-profit	2993	\$632,000	1053	\$145,000	83%	\$7,600
Cosmetology Career Center LLC	TX	Certificate	Private for-profit	2603	\$679,000	780	\$154,000	65%	\$9,500
Culinary Institute Inc	TX	Associate's	Private for-profit	2645	\$674,000	3287	\$71,000	69%	\$16,167
Dallas Baptist University	TX	Bachelor's	Private nonprofit	1178	\$866,000	3703	\$57,000	59%	\$15,000
Dallas Barber & Stylist College	TX	Certificate	Private for-profit	4503	\$330,000	2052	\$113,000	82%	NA
Dallas Christian College	TX	Bachelor's	Private nonprofit	1789	\$781,000	3847	\$52,000	29%	\$12,500
Dallas Institute of Funeral Service	TX	Associate's	Private nonprofit	1462	\$828,000	394	\$175,000	47%	\$8,012
Dallas Nursing Institute	TX	Certificate	Private nonprofit	3707	\$521,000	4379	\$13,000	40%	\$16,375
Del Mar College	TX	Associate's	Public	1983	\$754,000	679	\$158,000	14%	\$3,500
DeVry University-Texas	TX	Bachelor's	Private for-profit	1376	\$839,000	4379	\$13,000	20%	\$18,372
East Texas Baptist University	TX	Bachelor's	Private nonprofit	1493	\$823,000	3492	\$64,000	34%	\$12,250
Eastfield College	TX	Associate's	Public	1928	\$763,000	651	\$159,000	15%	\$5,484

Institution	State	Predominant award	Type	40-year NPV rank	40-year NPV	10-year NPV rank	10-year NPV	Graduation rate	Median debt
El Centro College	TX	Associate's	Public	2389	\$707,000	887	\$150,000	10%	\$6,135
El Paso Community College	TX	Associate's	Public	3030	\$628,000	1489	\$131,000	17%	\$4,200
Exposito School of Hair Design	TX	Certificate	Private for-profit	3971	\$482,000	1457	\$132,000	60%	\$3,831
Fort Worth Beauty School	TX	Certificate	Private for-profit	4040	\$467,000	1961	\$116,000	57%	\$6,486
Fortis College	TX	Certificate	Private for-profit	3267	\$593,000	2891	\$85,000	71%	\$9,500
Fortis College-Grand Prairie	TX	Certificate	Private for-profit	3365	\$578,000	2606	\$94,000	58%	\$9,500
Fortis Institute	TX	Certificate	Private for-profit	3224	\$601,000	2606	\$94,000	59%	\$9,500
Frank Phillips College	TX	Certificate	Public	2668	\$671,000	887	\$150,000	32%	\$5,250
Galen College of Nursing-San Antonio	TX	Certificate	Private for-profit	1198	\$862,000	3176	\$75,000	72%	\$14,953
Galveston College	TX	Associate's	Public	1839	\$775,000	515	\$166,000	29%	\$5,298
Golf Academy of America-Dallas	TX	Associate's	Private for-profit	3752	\$515,000	3787	\$54,000	57%	\$11,438
Grayson College	TX	Associate's	Public	1894	\$767,000	728	\$156,000	20%	\$5,500
Hallmark University	TX	Associate's	Private nonprofit	2232	\$726,000	1985	\$115,000	50%	\$15,761
Hardin-Simmons University	TX	Bachelor's	Private nonprofit	1370	\$840,000	4250	\$29,000	52%	\$16,944
Hill College	TX	Associate's	Public	2421	\$702,000	651	\$159,000	21%	\$5,500
Houston Baptist University	TX	Bachelor's	Private nonprofit	792	\$944,000	2866	\$86,000	46%	\$12,500
Houston Community College	TX	Associate's	Public	1680	\$796,000	500	\$167,000	17%	\$5,740
Houston Training School-Gulfgate	TX	Certificate	Private for-profit	4165	\$444,000	1830	\$120,000	84%	NA
Houston Training School-Main Campus	TX	Certificate	Private for-profit	4165	\$444,000	1830	\$120,000	75%	NA
Houston Training Schools-Gessner	TX	Certificate	Private for-profit	4163	\$445,000	1800	\$121,000	77%	NA
Houston Training Schools-Southwest	TX	Certificate	Private for-profit	4158	\$446,000	1800	\$121,000	76%	NA
Howard College	TX	Associate's	Public	2200	\$729,000	751	\$155,000	24%	\$4,750
Howard Payne University	TX	Bachelor's	Private nonprofit	2024	\$749,000	4023	\$44,000	41%	\$10,750
Huston-Tillotson University	TX	Bachelor's	Private nonprofit	3088	\$619,000	4056	\$42,000	22%	\$15,875
Interactive College of Technology	TX	Certificate	Private for-profit	3579	\$544,000	2433	\$100,000	18%	\$2,991
International Beauty College	TX	Certificate	Private for-profit	3707	\$521,000	2052	\$113,000	94%	NA
International Business College-El Paso	TX	Certificate	Private for-profit	4210	\$434,000	3318	\$70,000	81%	\$9,500
Jacksonville College-Main Campus	TX	Associate's	Private nonprofit	3449	\$564,000	1888	\$118,000	29%	\$3,500
Jarvis Christian College	TX	Bachelor's	Private nonprofit	3752	\$515,000	4228	\$31,000	18%	\$12,250
Jay's Technical Institute	TX	Certificate	Private for-profit	4253	\$425,000	3104	\$78,000	78%	\$6,200
KD Conservatory College of Film and Dramatic Arts	TX	Associate's	Private for-profit	3468	\$561,000	2836	\$87,000	62%	\$12,072

Institution	State	Predominant award	Type	40-year NPV rank	40-year NPV	10-year NPV rank	10-year NPV	Graduation rate	Median debt
Kilgore College	TX	Associate's	Public	2425	\$701,000	887	\$150,000	25%	\$8,250
Lamar Institute of Technology	TX	Associate's	Public	1360	\$841,000	421	\$172,000	21%	\$5,500
Lamar State College-Orange	TX	Certificate	Public	2412	\$703,000	579	\$162,000	21%	\$7,058
Lamar State College-Port Arthur	TX	Associate's	Public	2210	\$728,000	1236	\$139,000	22%	\$4,790
Lamar University	TX	Bachelor's	Public	1411	\$834,000	2606	\$94,000	31%	\$11,250
Lamson Institute	TX	Certificate	Private for-profit	1523	\$820,000	235	\$194,000	72%	\$7,600
Laredo Beauty College Inc	TX	Certificate	Private for-profit	4353	\$400,000	2123	\$111,000	50%	NA
Laredo College	TX	Associate's	Public	2485	\$693,000	1206	\$140,000	25%	\$2,332
Lee College	TX	Certificate	Public	1466	\$827,000	444	\$170,000	35%	\$5,343
LeTourneau University	TX	Bachelor's	Private nonprofit	572	\$996,000	2629	\$93,000	56%	\$19,500
Lincoln College of Technology-Grand Prairie	TX	Certificate	Private for-profit	1543	\$817,000	1800	\$121,000	69%	\$10,375
Lone Star College System	TX	Associate's	Public	1241	\$855,000	361	\$177,000	11%	\$4,750
Lubbock Christian University	TX	Bachelor's	Private nonprofit	1346	\$843,000	3617	\$60,000	43%	\$15,750
McLennan Community College	TX	Associate's	Public	2347	\$712,000	923	\$149,000	30%	\$5,500
McMurtry University	TX	Bachelor's	Private nonprofit	1511	\$821,000	3813	\$53,000	36%	\$12,500
Miami International University of Art & Design-Art Institute Dallas	TX	Bachelor's	Private for-profit	2756	\$661,000	4188	\$35,000	24%	\$10,919
Midland College	TX	Associate's	Public	1031	\$894,000	361	\$177,000	19%	\$4,600
Midwestern State University	TX	Bachelor's	Public	1035	\$893,000	1742	\$123,000	42%	\$13,082
Milan Institute of Cosmetology-El Paso	TX	Certificate	Private for-profit	4097	\$456,000	2052	\$113,000	40%	\$7,500
Milan Institute of Cosmetology-San Antonio Military	TX	Certificate	Private for-profit	4127	\$451,000	2212	\$108,000	38%	\$7,500
Milan Institute-Amarillo	TX	Certificate	Private for-profit	3260	\$594,000	1117	\$143,000	63%	\$7,832
Milan Institute-San Antonio Ingram	TX	Certificate	Private for-profit	4083	\$458,000	2052	\$113,000	44%	\$7,831
Mountain View College	TX	Associate's	Public	1839	\$775,000	444	\$170,000	12%	\$4,923
National American University-Lewisville	TX	Certificate	Private for-profit	2477	\$694,000	3951	\$47,000	NA	\$14,765
Navarro College	TX	Associate's	Public	2374	\$709,000	1522	\$130,000	18%	\$7,313
North Central Texas College	TX	Associate's	Public	1640	\$801,000	342	\$179,000	13%	\$4,046
North Lake College	TX	Associate's	Public	1110	\$881,000	324	\$182,000	14%	\$5,500
Northeast Texas Community College	TX	Associate's	Public	2786	\$658,000	1266	\$138,000	23%	\$7,560
Northwest Educational Center	TX	Certificate	Private for-profit	3501	\$555,000	1296	\$137,000	76%	NA
Northwest Vista College	TX	Associate's	Public	1543	\$817,000	478	\$168,000	28%	\$5,500

Institution	State	Predominant award	Type	40-year NPV rank	40-year NPV	10-year NPV rank	10-year NPV	Graduation rate	Median debt
Ocean Corporation	TX	Certificate	Private for-profit	107	\$1,313,000	9	\$358,000	77%	\$9,500
Odessa College	TX	Associate's	Public	1450	\$829,000	463	\$169,000	27%	\$5,000
Ogle School Hair Skin Nails-Arlington	TX	Certificate	Private for-profit	3320	\$585,000	1888	\$118,000	66%	\$7,220
Ogle School Hair Skin Nails-Dallas	TX	Certificate	Private for-profit	3770	\$510,000	1236	\$139,000	48%	\$7,254
Ogle School Hair Skin Nails-Denton	TX	Certificate	Private for-profit	3315	\$586,000	1860	\$119,000	62%	\$7,220
Ogle School Hair Skin Nails-Ft Worth	TX	Certificate	Private for-profit	3770	\$510,000	1236	\$139,000	62%	\$7,254
Ogle School Hair Skin Nails-Hurst	TX	Certificate	Private for-profit	3741	\$517,000	1080	\$144,000	66%	\$7,446
Ogle School Hair Skin Nails-North Dallas	TX	Certificate	Private for-profit	3766	\$511,000	1206	\$140,000	65%	\$7,254
Ogle School Hair Skin Nails-San Antonio	TX	Certificate	Private for-profit	3345	\$580,000	2052	\$113,000	63%	\$7,220
Ogle School Hair Skin Nails-Stafford	TX	Certificate	Private for-profit	3727	\$519,000	1016	\$146,000	71%	\$7,446
Our Lady of the Lake University	TX	Bachelor's	Private nonprofit	1600	\$807,000	3287	\$71,000	39%	\$17,795
Palo Alto College	TX	Associate's	Public	2347	\$712,000	887	\$150,000	25%	\$5,500
Panola College	TX	Certificate	Public	1872	\$770,000	1146	\$142,000	25%	\$5,500
Paris Junior College	TX	Associate's	Public	3078	\$620,000	1547	\$129,000	33%	\$3,500
Parker University	TX	Bachelor's	Private nonprofit	1193	\$863,000	4130	\$38,000	NA	\$6,333
Paul Mitchell the School-Arlington	TX	Certificate	Private for-profit	2529	\$689,000	527	\$165,000	67%	\$9,500
Paul Mitchell the School-Houston	TX	Certificate	Private for-profit	4115	\$453,000	1489	\$131,000	78%	\$9,833
Paul Mitchell the School-San Antonio	TX	Certificate	Private for-profit	2549	\$686,000	603	\$161,000	62%	\$9,500
Paul Quinn College	TX	Bachelor's	Private nonprofit	3365	\$578,000	3646	\$59,000	12%	\$8,100
PCI Health Training Center	TX	Certificate	Private for-profit	2858	\$650,000	515	\$166,000	82%	\$6,333
Pima Medical Institute-Houston	TX	Certificate	Private for-profit	2858	\$650,000	2145	\$110,000	72%	\$8,445
Platt College-STVT-Corpus Christi	TX	Certificate	Private for-profit	3886	\$495,000	1640	\$126,000	41%	\$9,500
Platt College-STVT-McAllen	TX	Certificate	Private for-profit	3892	\$494,000	1673	\$125,000	62%	\$9,500
Prairie View A & M University	TX	Bachelor's	Public	1950	\$759,000	2728	\$90,000	33%	\$15,761
Quest College	TX	Certificate	Private for-profit	3277	\$592,000	1673	\$125,000	68%	\$7,124
Ranger College	TX	Associate's	Public	2374	\$709,000	623	\$160,000	23%	\$5,500
Remington College-Dallas Campus	TX	Certificate	Private nonprofit	3843	\$501,000	4435	-\$1,000	74%	\$9,500
Remington College-Fort Worth Campus	TX	Certificate	Private nonprofit	3950	\$485,000	4466	-\$17,000	70%	\$9,500
Remington College-Houston Southeast Campus	TX	Certificate	Private nonprofit	3345	\$580,000	3104	\$78,000	53%	\$9,500
Remington College-North Houston Campus	TX	Certificate	Private nonprofit	3778	\$508,000	4401	\$6,000	66%	\$9,500
Rice University	TX	Bachelor's	Private nonprofit	76	\$1,393,000	500	\$167,000	92%	\$10,000
Richland College	TX	Associate's	Public	1608	\$806,000	500	\$167,000	15%	\$5,313

Institution	State	Predominant award	Type	40-year NPV rank	40-year NPV	10-year NPV rank	10-year NPV	Graduation rate	Median debt
Saint Edward's University	TX	Bachelor's	Private nonprofit	788	\$945,000	3210	\$74,000	64%	\$20,500
Sam Houston State University	TX	Bachelor's	Public	756	\$951,000	1985	\$115,000	51%	\$15,140
San Antonio College	TX	Associate's	Public	2162	\$733,000	860	\$151,000	16%	\$5,500
San Jacinto Community College	TX	Associate's	Public	1110	\$881,000	401	\$174,000	25%	\$5,250
School of Automotive Machinists & Technology	TX	Certificate	Private for-profit	274	\$1,134,000	431	\$171,000	94%	\$13,219
Schreiner University	TX	Bachelor's	Private nonprofit	1466	\$827,000	3210	\$74,000	46%	\$14,250
Sebring Career Schools-Houston	TX	Certificate	Private for-profit	4197	\$437,000	2491	\$98,000	96%	\$5,938
Sebring Career Schools-Huntsville	TX	Certificate	Private for-profit	4197	\$437,000	2491	\$98,000	19%	\$5,938
Seguin Beauty School	TX	Certificate	Private for-profit	4203	\$436,000	3049	\$80,000	67%	\$7,250
Seguin Beauty School-New Braunfels	TX	Certificate	Private for-profit	4203	\$436,000	3049	\$80,000	68%	\$7,250
South Plains College	TX	Associate's	Public	1511	\$821,000	401	\$174,000	17%	\$5,777
South Texas College	TX	Associate's	Public	2296	\$719,000	833	\$152,000	16%	NA
South Texas Vocational Technical Institute-Brownsville	TX	Certificate	Private for-profit	3585	\$543,000	1415	\$133,000	72%	\$9,495
South Texas Vocational Technical Institute-Weslaco	TX	Certificate	Private for-profit	3594	\$542,000	1489	\$131,000	64%	\$9,495
South University-Austin	TX	Bachelor's	Private for-profit	2875	\$649,000	4309	\$23,000	NA	\$10,919
Southern Careers Institute-Austin	TX	Certificate	Private for-profit	3727	\$519,000	1888	\$118,000	49%	\$7,917
Southern Careers Institute-Brownsville	TX	Certificate	Private for-profit	3683	\$525,000	1709	\$124,000	55%	\$7,917
Southern Careers Institute-Corpus Christi	TX	Certificate	Private for-profit	3727	\$519,000	1888	\$118,000	49%	\$7,917
Southern Careers Institute-Harlingen	TX	Certificate	Private for-profit	3727	\$519,000	1888	\$118,000	53%	\$7,917
Southern Careers Institute-Pharr	TX	Certificate	Private for-profit	3727	\$519,000	1888	\$118,000	54%	\$7,917
Southern Careers Institute-San Antonio	TX	Certificate	Private for-profit	3727	\$519,000	1888	\$118,000	49%	\$7,917
Southern Methodist University	TX	Bachelor's	Private nonprofit	167	\$1,229,000	2690	\$91,000	80%	\$18,250
Southwest Collegiate Institute for the Deaf	TX	Associate's	Public	2124	\$737,000	546	\$164,000	28%	\$4,750
Southwest School of Business and Technical Careers-San Antonio	TX	Certificate	Private for-profit	3696	\$523,000	1888	\$118,000	75%	\$5,024
Southwest Texas Junior College	TX	Associate's	Public	2725	\$664,000	1338	\$136,000	26%	\$4,500
Southwestern Adventist University	TX	Bachelor's	Private nonprofit	1337	\$844,000	3404	\$67,000	42%	\$16,231
Southwestern Assemblies of God University	TX	Bachelor's	Private nonprofit	2509	\$691,000	4317	\$22,000	43%	\$13,750
Southwestern Christian College	TX	Associate's	Private nonprofit	3210	\$604,000	2491	\$98,000	61%	\$5,500
Southwestern University	TX	Bachelor's	Private nonprofit	327	\$1,096,000	2924	\$84,000	73%	\$23,500
St Philip's College	TX	Associate's	Public	2364	\$710,000	887	\$150,000	18%	\$6,500

Institution	State	Predominant award	Type	40-year NPV rank	40-year NPV	10-year NPV rank	10-year NPV	Graduation rate	Median debt
St. Mary's University	TX	Bachelor's	Private nonprofit	690	\$966,000	2629	\$93,000	61%	\$21,938
Star College of Cosmetology 2	TX	Certificate	Private for-profit	4441	\$367,000	2521	\$97,000	68%	\$3,104
Stephen F Austin State University	TX	Bachelor's	Public	1052	\$890,000	2304	\$105,000	44%	\$16,820
Strayer University-Texas	TX	Bachelor's	Private for-profit	883	\$923,000	3524	\$63,000	NA	\$9,500
Sul Ross State University	TX	Bachelor's	Public	1640	\$801,000	2690	\$91,000	23%	\$8,250
Tarleton State University	TX	Bachelor's	Public	1096	\$883,000	2836	\$87,000	45%	\$12,608
Tarrant County College District	TX	Associate's	Public	1558	\$815,000	444	\$170,000	18%	\$4,813
Temple College	TX	Associate's	Public	1665	\$798,000	603	\$161,000	13%	\$7,250
Texarkana College	TX	Associate's	Public	2890	\$647,000	1578	\$128,000	32%	\$7,000
Texas A & M International University	TX	Bachelor's	Public	541	\$1,006,000	989	\$147,000	42%	\$9,021
Texas A & M University-College Station	TX	Bachelor's	Public	178	\$1,222,000	1363	\$135,000	81%	\$15,500
Texas A & M University-Commerce	TX	Bachelor's	Public	1370	\$840,000	2358	\$103,000	42%	\$13,696
Texas A & M University-Corpus Christi	TX	Bachelor's	Public	933	\$913,000	2433	\$100,000	35%	\$12,000
Texas A & M University-Kingsville	TX	Bachelor's	Public	975	\$905,000	2244	\$107,000	32%	\$12,500
Texas A&M University-Texarkana	TX	Bachelor's	Public	1903	\$766,000	2606	\$94,000	29%	\$9,500
Texas Barber College	TX	Certificate	Private for-profit	3902	\$493,000	2466	\$99,000	26%	\$9,500
Texas Christian University	TX	Bachelor's	Private nonprofit	450	\$1,035,000	4001	\$45,000	80%	\$18,126
Texas College	TX	Bachelor's	Private nonprofit	4031	\$469,000	4228	\$31,000	17%	\$9,500
Texas College of Cosmetology-Abilene	TX	Certificate	Private for-profit	4348	\$402,000	2768	\$89,000	75%	NA
Texas College of Cosmetology-San Angelo	TX	Certificate	Private for-profit	4342	\$403,000	2728	\$90,000	76%	NA
Texas Lutheran University	TX	Bachelor's	Private nonprofit	801	\$942,000	2800	\$88,000	52%	\$16,125
Texas Southern University	TX	Bachelor's	Public	3125	\$615,000	4250	\$29,000	20%	\$14,252
Texas Southmost College	TX	Associate's	Public	1783	\$782,000	651	\$159,000	17%	\$5,500
Texas State University	TX	Bachelor's	Public	693	\$965,000	2172	\$109,000	54%	\$14,000
Texas Tech University	TX	Bachelor's	Public	343	\$1,086,000	1742	\$123,000	60%	\$15,500
Texas Wesleyan University	TX	Bachelor's	Private nonprofit	1523	\$820,000	4208	\$33,000	32%	\$13,750
Texas Woman's University	TX	Bachelor's	Public	648	\$977,000	1206	\$140,000	37%	\$14,917
The Art Institute of Houston	TX	Bachelor's	Private for-profit	2655	\$673,000	4200	\$34,000	33%	\$12,667
Tint School of Makeup and Cosmetology-Dallas	TX	Certificate	Private for-profit	3707	\$521,000	887	\$150,000	51%	\$4,247
Toni & Guy Hairdressing Academy-Plano	TX	Certificate	Private for-profit	2559	\$685,000	1053	\$145,000	64%	\$10,587
Trend Barber College	TX	Certificate	Private for-profit	4137	\$449,000	2389	\$102,000	62%	\$9,500
Trinity University	TX	Bachelor's	Private nonprofit	266	\$1,140,000	2123	\$111,000	79%	\$21,500

Institution	State	Predominant award	Type	40-year NPV rank	40-year NPV	10-year NPV rank	10-year NPV	Graduation rate	Median debt
Trinity Valley Community College	TX	Associate's	Public	2389	\$707,000	1080	\$144,000	18%	\$5,500
Tri-State Cosmetology Institute	TX	Certificate	Private for-profit	4283	\$418,000	2358	\$103,000	69%	\$5,581
Tyler Junior College	TX	Associate's	Public	1955	\$758,000	923	\$149,000	16%	\$5,500
UCAS Univeristy of Cosmetology Arts & Sciences-La Joya	TX	Certificate	Private for-profit	4368	\$393,000	2273	\$106,000	71%	\$4,583
UCAS University of Cosmetology Arts & Sciences-Harlingen	TX	Certificate	Private for-profit	4380	\$389,000	2389	\$102,000	59%	\$4,583
UCAS University of Cosmetology Arts & Sciences-McAllen	TX	Certificate	Private for-profit	4384	\$388,000	2412	\$101,000	60%	\$4,583
UCAS University of Cosmetology Arts & Sciences-San Antonio	TX	Certificate	Private for-profit	3670	\$528,000	2304	\$105,000	NA	\$4,461
Universal Technical Institute of Texas Inc.	TX	Certificate	Private for-profit	502	\$1,020,000	923	\$149,000	58%	\$12,000
Universal Technical Institute-Dallas Fort Worth	TX	Certificate	Private for-profit	408	\$1,055,000	315	\$183,000	59%	\$12,000
University of Dallas	TX	Bachelor's	Private nonprofit	714	\$959,000	3287	\$71,000	68%	\$19,500
University of Houston	TX	Bachelor's	Public	327	\$1,096,000	1547	\$129,000	52%	\$13,250
University of Houston-Clear Lake	TX	Bachelor's	Public	449	\$1,036,000	1236	\$139,000	NA	\$12,516
University of Houston-Downtown	TX	Bachelor's	Public	612	\$985,000	1146	\$142,000	18%	\$14,000
University of Houston-Victoria	TX	Bachelor's	Public	941	\$912,000	1578	\$128,000	18%	\$12,000
University of Mary Hardin-Baylor	TX	Bachelor's	Private nonprofit	1060	\$889,000	3617	\$60,000	48%	\$17,687
University of North Texas	TX	Bachelor's	Public	731	\$956,000	2052	\$113,000	53%	\$13,750
University of North Texas at Dallas	TX	Bachelor's	Public	556	\$1,001,000	700	\$157,000	29%	\$6,725
University of Phoenix-Texas	TX	Bachelor's	Private for-profit	668	\$971,000	2800	\$88,000	16%	\$14,750
University of St Thomas	TX	Bachelor's	Private nonprofit	445	\$1,039,000	2172	\$109,000	58%	\$15,554
University of Texas at Arlington	TX	Bachelor's	Public	433	\$1,043,000	1489	\$131,000	49%	\$11,686
University of Texas at Austin	TX	Bachelor's	Public	163	\$1,233,000	1146	\$142,000	82%	\$20,366
University of Texas at Dallas	TX	Bachelor's	Public	274	\$1,134,000	1236	\$139,000	68%	\$13,000
University of Texas at El Paso	TX	Bachelor's	Public	1182	\$865,000	1985	\$115,000	40%	\$11,000
University of Texas at San Antonio	TX	Bachelor's	Public	683	\$967,000	1888	\$118,000	36%	\$14,442
University of Texas at Tyler	TX	Bachelor's	Public	788	\$945,000	1932	\$117,000	41%	\$11,725
University of Texas of the Permian Basin	TX	Bachelor's	Public	543	\$1,005,000	1173	\$141,000	38%	\$8,300
University of Texas Rio Grande Valley	TX	Bachelor's	Public	862	\$928,000	1117	\$143,000	43%	\$7,250
University of the Incarnate Word	TX	Bachelor's	Private nonprofit	747	\$952,000	3015	\$81,000	55%	\$21,500
Valley Grande Institute for Academic Studies	TX	Certificate	Private nonprofit	2408	\$704,000	197	\$202,000	69%	\$9,384

Institution	State	Predominant award	Type	40-year NPV rank	40-year NPV	10-year NPV rank	10-year NPV	Graduation rate	Median debt
Vernon College	TX	Certificate	Public	2011	\$751,000	579	\$162,000	23%	\$5,656
Vet Tech Institute of Houston	TX	Associate's	Private for-profit	2529	\$689,000	1673	\$125,000	48%	\$10,787
Victoria Beauty College, Inc.	TX	Certificate	Private for-profit	4356	\$399,000	3074	\$79,000	38%	\$4,733
Victoria College	TX	Associate's	Public	1420	\$832,000	431	\$171,000	14%	\$5,895
Virginia College-Austin	TX	Associate's	Private for-profit	3770	\$510,000	3918	\$49,000	28%	\$11,438
Virginia College-Lubbock	TX	Certificate	Private for-profit	3832	\$502,000	4077	\$41,000	44%	\$11,438
Vista College	TX	Certificate	Private for-profit	4040	\$467,000	3128	\$77,000	73%	\$12,077
Vista College-Online	TX	Associate's	Private for-profit	3738	\$518,000	3404	\$67,000	62%	\$7,452
Wade College	TX	Associate's	Private for-profit	3185	\$607,000	2052	\$113,000	47%	\$20,000
Wayland Baptist University	TX	Bachelor's	Private nonprofit	1246	\$854,000	3049	\$80,000	21%	\$12,500
Weatherford College	TX	Associate's	Public	2046	\$746,000	527	\$165,000	16%	\$5,500
West Coast University-Dallas	TX	Bachelor's	Private for-profit	176	\$1,223,000	227	\$195,000	NA	\$26,500
West Texas A & M University	TX	Bachelor's	Public	1006	\$898,000	2491	\$98,000	42%	\$12,000
Western Technical College	TX	Certificate	Private for-profit	3142	\$613,000	3210	\$74,000	68%	\$10,699
Western Texas College	TX	Associate's	Public	1717	\$791,000	351	\$178,000	41%	\$5,500
Wharton County Junior College	TX	Associate's	Public	1126	\$877,000	351	\$178,000	17%	\$5,500
Wiley College	TX	Bachelor's	Private nonprofit	3579	\$544,000	4023	\$44,000	20%	\$20,183
AmeriTech College-Draper	UT	Associate's	Private for-profit	2668	\$671,000	887	\$150,000	59%	\$20,000
AmeriTech College-Provo	UT	Certificate	Private for-profit	1789	\$781,000	76	\$260,000	68%	\$20,000
Avalon School of Cosmetology-Layton	UT	Certificate	Private for-profit	3886	\$495,000	1236	\$139,000	80%	\$6,237
Bridgerland Technical College	UT	Certificate	Public	1762	\$785,000	923	\$149,000	45%	NA
Brigham Young University-Provo	UT	Bachelor's	Private nonprofit	132	\$1,275,000	728	\$156,000	83%	\$8,093
Broadview Entertainment Arts University	UT	Associate's	Private for-profit	3117	\$616,000	2768	\$89,000	NA	\$8,084
Broadview University-West Jordan	UT	Associate's	Private for-profit	3073	\$621,000	2575	\$95,000	31%	\$8,084
Cortiva Institute-Orem	UT	Certificate	Private for-profit	2978	\$634,000	1016	\$146,000	72%	\$7,600
Cortiva Institute-Salt Lake	UT	Certificate	Private for-profit	2985	\$633,000	1016	\$146,000	72%	\$7,600
Davis Technical College	UT	Certificate	Public	2819	\$655,000	1363	\$135,000	54%	NA
Dixie State University	UT	Associate's	Public	1564	\$814,000	860	\$151,000	34%	\$7,000
Eagle Gate College-Layton	UT	Certificate	Private for-profit	3378	\$576,000	4152	\$37,000	54%	\$12,931
Eagle Gate College-Murray	UT	Certificate	Private for-profit	3433	\$567,000	4267	\$27,000	61%	\$12,931
Fortis College-Salt Lake City	UT	Certificate	Private for-profit	3573	\$545,000	2629	\$93,000	54%	\$9,500
Independence University	UT	Associate's	Private nonprofit	3106	\$617,000	3128	\$77,000	31%	\$9,500

Institution	State	Predominant award	Type	40-year NPV rank	40-year NPV	10-year NPV rank	10-year NPV	Graduation rate	Median debt
LDS Business College	UT	Associate's	Private nonprofit	1322	\$845,000	444	\$170,000	31%	\$3,500
Myotherapy College of Utah	UT	Certificate	Private for-profit	4015	\$474,000	1173	\$141,000	89%	\$8,233
Neumont College of Computer Science	UT	Bachelor's	Private for-profit	54	\$1,492,000	250	\$192,000	56%	\$23,041
Ogden-Weber Technical College	UT	Certificate	Public	2858	\$650,000	567	\$163,000	55%	NA
Paul Mitchell the School-Provo	UT	Certificate	Private for-profit	3640	\$534,000	1296	\$137,000	71%	\$9,500
Provo College	UT	Certificate	Private for-profit	4046	\$466,000	4309	\$23,000	67%	\$12,622
Salt Lake Community College	UT	Associate's	Public	1103	\$882,000	361	\$177,000	21%	\$4,000
Snow College	UT	Associate's	Public	2186	\$730,000	1338	\$136,000	47%	\$3,500
Southern Utah University	UT	Bachelor's	Public	1450	\$829,000	2951	\$83,000	48%	\$6,774
Stevens-Henager College	UT	Associate's	Private nonprofit	3142	\$613,000	3238	\$73,000	28%	\$9,500
University of Phoenix-Utah	UT	Bachelor's	Private for-profit	792	\$944,000	3586	\$61,000	22%	\$14,750
University of Utah	UT	Bachelor's	Public	277	\$1,131,000	1266	\$138,000	66%	\$11,500
Utah State University	UT	Bachelor's	Public	922	\$915,000	2304	\$105,000	48%	\$8,000
Utah Valley University	UT	Bachelor's	Public	747	\$952,000	1457	\$132,000	29%	\$7,901
Weber State University	UT	Bachelor's	Public	747	\$952,000	1888	\$118,000	33%	\$8,250
Western Governors University	UT	Bachelor's	Private nonprofit	1189	\$864,000	3074	\$79,000	32%	\$8,762
Westminster College	UT	Bachelor's	Private nonprofit	473	\$1,028,000	2575	\$95,000	62%	\$17,194
Advanced Technology Institute	VA	Certificate	Private for-profit	902	\$919,000	780	\$154,000	76%	\$12,072
Altierus Career College-Chesapeake	VA	Certificate	Private nonprofit	4210	\$434,000	3897	\$50,000	56%	\$8,777
Altierus Career College-Woodbridge	VA	Certificate	Private nonprofit	3149	\$612,000	1146	\$142,000	63%	\$6,000
American National University	VA	Certificate	Private for-profit	4380	\$389,000	4445	-\$5,000	40%	\$13,000
Art Institute of Virginia Beach	VA	Bachelor's	Private for-profit	3342	\$581,000	4425	\$2,000	34%	\$13,005
Art Institute of Washington	VA	Bachelor's	Private for-profit	3240	\$597,000	4348	\$18,000	20%	\$13,005
Averett University	VA	Bachelor's	Private nonprofit	1256	\$853,000	3349	\$69,000	41%	\$17,761
Averett University-Non-Traditional Programs	VA	Bachelor's	Private nonprofit	1169	\$868,000	2924	\$84,000	NA	\$17,761
Aviation Institute of Maintenance-Chesapeake	VA	Certificate	Private for-profit	1558	\$815,000	2412	\$101,000	66%	\$14,860
Aviation Institute of Maintenance-Manassas	VA	Certificate	Private for-profit	1256	\$853,000	833	\$152,000	67%	\$14,543
Blue Ridge Community College	VA	Associate's	Public	1983	\$754,000	833	\$152,000	33%	\$5,959
Bluefield College	VA	Bachelor's	Private nonprofit	1450	\$829,000	3524	\$63,000	25%	\$13,250
Bridgewater College	VA	Bachelor's	Private nonprofit	1150	\$871,000	3210	\$74,000	64%	\$20,797
Bryant & Stratton College-Hampton	VA	Associate's	Private for-profit	3606	\$540,000	2800	\$88,000	13%	\$9,618
Bryant & Stratton College-Richmond	VA	Associate's	Private for-profit	3579	\$544,000	2657	\$92,000	19%	\$9,618

Institution	State	Predominant award	Type	40-year NPV rank	40-year NPV	10-year NPV rank	10-year NPV	Graduation rate	Median debt
Bryant & Stratton College-Virginia Beach	VA	Associate's	Private for-profit	3512	\$553,000	2412	\$101,000	32%	\$9,618
Center for Employment Training-Alexandria	VA	Certificate	Private nonprofit	3315	\$586,000	1206	\$140,000	46%	\$5,500
Central Virginia Community College	VA	Certificate	Public	2767	\$660,000	1173	\$141,000	31%	\$4,500
Centura College-Chesapeake	VA	Associate's	Private for-profit	4145	\$448,000	4152	\$37,000	NA	\$12,000
Centura College-Newport News	VA	Associate's	Private for-profit	4163	\$445,000	4200	\$34,000	74%	\$12,000
Centura College-Norfolk	VA	Certificate	Private for-profit	4165	\$444,000	4208	\$33,000	87%	\$12,000
Centura College-Richmond Main	VA	Certificate	Private for-profit	3872	\$497,000	3761	\$55,000	93%	\$9,500
Centura College-Virginia Beach	VA	Associate's	Private for-profit	4152	\$447,000	4152	\$37,000	42%	\$12,000
Chamberlain University-Virginia	VA	Bachelor's	Private for-profit	135	\$1,268,000	401	\$174,000	NA	\$18,698
Chester Career College	VA	Certificate	Private for-profit	2747	\$662,000	2466	\$99,000	44%	\$11,515
Christopher Newport University	VA	Bachelor's	Public	724	\$957,000	3104	\$78,000	75%	\$21,229
College of William and Mary	VA	Bachelor's	Public	173	\$1,227,000	1489	\$131,000	92%	\$17,248
Cortiva Institute-Virginia	VA	Certificate	Private for-profit	3679	\$526,000	1415	\$133,000	76%	\$7,600
Dabney S Lancaster Community College	VA	Certificate	Public	2586	\$682,000	1296	\$137,000	30%	\$5,755
Danville Community College	VA	Certificate	Public	3345	\$580,000	2123	\$111,000	32%	\$4,382
DeVry University-Virginia	VA	Bachelor's	Private for-profit	1420	\$832,000	4401	\$6,000	32%	\$18,372
Eastern Mennonite University	VA	Bachelor's	Private nonprofit	1619	\$804,000	3918	\$49,000	63%	\$14,700
Eastern Shore Community College	VA	Certificate	Public	3396	\$573,000	1888	\$118,000	24%	NA
Eastern Virginia Career College	VA	Certificate	Private for-profit	2851	\$651,000	2629	\$93,000	76%	\$9,500
ECPI University	VA	Associate's	Private for-profit	1830	\$776,000	1578	\$128,000	47%	\$13,237
Emory & Henry College	VA	Bachelor's	Private nonprofit	1504	\$822,000	3646	\$59,000	52%	\$18,304
Empire Beauty School-Midlothian	VA	Certificate	Private for-profit	4115	\$453,000	2273	\$106,000	52%	\$9,332
Empire Beauty School-Richmond	VA	Certificate	Private for-profit	4120	\$452,000	2273	\$106,000	44%	\$9,332
Empire Beauty School-Virginia Beach	VA	Certificate	Private for-profit	3561	\$547,000	1296	\$137,000	40%	\$8,975
Ferrum College	VA	Bachelor's	Private nonprofit	2258	\$723,000	4296	\$24,000	32%	\$12,500
Fortis College-Norfolk	VA	Certificate	Private for-profit	3629	\$537,000	3787	\$54,000	48%	\$9,221
Fortis College-Richmond	VA	Certificate	Private for-profit	3440	\$566,000	2951	\$83,000	51%	\$9,221
George Mason University	VA	Bachelor's	Public	147	\$1,255,000	1415	\$133,000	70%	\$15,994
Germanna Community College	VA	Certificate	Public	2322	\$715,000	1080	\$144,000	31%	\$5,500
Graham Webb International Academy of Hair	VA	Certificate	Private for-profit	1256	\$853,000	197	\$202,000	61%	\$6,333
Hampden-Sydney College	VA	Bachelor's	Private nonprofit	496	\$1,022,000	4023	\$44,000	65%	\$22,500
Hampton University	VA	Bachelor's	Private nonprofit	1096	\$883,000	3983	\$46,000	55%	\$19,500

Institution	State	Predominant award	Type	40-year NPV rank	40-year NPV	10-year NPV rank	10-year NPV	Graduation rate	Median debt
Hollins University	VA	Bachelor's	Private nonprofit	2425	\$701,000	4130	\$38,000	57%	\$16,524
J Sargeant Reynolds Community College	VA	Associate's	Public	2186	\$730,000	1117	\$143,000	17%	\$7,395
James Madison University	VA	Bachelor's	Public	229	\$1,181,000	1830	\$120,000	82%	\$17,591
Jefferson College of Health Sciences	VA	Bachelor's	Private nonprofit	332	\$1,093,000	3015	\$81,000	44%	\$19,500
John Tyler Community College	VA	Associate's	Public	1750	\$786,000	623	\$160,000	22%	\$5,500
Liberty University	VA	Bachelor's	Private nonprofit	2402	\$705,000	4357	\$17,000	49%	\$14,016
Longwood University	VA	Bachelor's	Public	1322	\$845,000	3404	\$67,000	67%	\$19,000
Lord Fairfax Community College	VA	Certificate	Public	2332	\$714,000	1173	\$141,000	37%	\$5,284
Mary Baldwin University	VA	Bachelor's	Private nonprofit	1967	\$756,000	3646	\$59,000	46%	\$18,267
Marymount University	VA	Bachelor's	Private nonprofit	324	\$1,098,000	2629	\$93,000	53%	\$19,500
Miller-Motte Technical College-Lynchburg	VA	Associate's	Private for-profit	3832	\$502,000	2985	\$82,000	36%	\$9,500
Miller-Motte Technical College-Roanoke	VA	Certificate	Private for-profit	3843	\$501,000	3015	\$81,000	39%	\$9,500
Mountain Empire Community College	VA	Certificate	Public	3430	\$568,000	2123	\$111,000	37%	NA
New River Community College	VA	Associate's	Public	2167	\$732,000	1053	\$145,000	29%	\$5,000
Norfolk State University	VA	Bachelor's	Public	2174	\$731,000	3617	\$60,000	38%	\$24,000
Northern Virginia Community College	VA	Associate's	Public	648	\$977,000	258	\$190,000	24%	\$5,743
Old Dominion University	VA	Bachelor's	Public	902	\$919,000	2433	\$100,000	53%	\$16,508
Patrick Henry Community College	VA	Certificate	Public	3301	\$588,000	1860	\$119,000	45%	NA
Paul D Camp Community College	VA	Certificate	Public	3474	\$560,000	1961	\$116,000	24%	\$4,000
Paul Mitchell the School-Mclean	VA	Certificate	Private for-profit	4283	\$418,000	1742	\$123,000	81%	\$9,833
Paul Mitchell the School-Roanoke	VA	Certificate	Private for-profit	4091	\$457,000	2575	\$95,000	76%	\$9,500
Paul Mitchell the School-Woodbridge	VA	Certificate	Private for-profit	4241	\$428,000	1389	\$134,000	79%	\$9,833
Piedmont Virginia Community College	VA	Certificate	Public	2136	\$736,000	799	\$153,000	32%	\$4,750
Radford University	VA	Bachelor's	Public	1006	\$898,000	2629	\$93,000	57%	\$16,000
Randolph College	VA	Bachelor's	Private nonprofit	1880	\$769,000	4286	\$25,000	59%	\$18,000
Randolph-Macon College	VA	Bachelor's	Private nonprofit	639	\$980,000	3617	\$60,000	63%	\$24,318
Rappahannock Community College	VA	Certificate	Public	2807	\$656,000	1415	\$133,000	34%	NA
Regent University	VA	Bachelor's	Private nonprofit	1275	\$851,000	3287	\$71,000	47%	\$9,500
Richard Bland College	VA	Associate's	Public	1967	\$756,000	1578	\$128,000	32%	\$6,000
Riverside College of Health Careers	VA	Certificate	Private nonprofit	249	\$1,158,000	270	\$189,000	NA	\$12,500
Roanoke College	VA	Bachelor's	Private nonprofit	1103	\$882,000	4023	\$44,000	65%	\$25,000

Institution	State	Predominant award	Type	40-year NPV rank	40-year NPV	10-year NPV rank	10-year NPV	Graduation rate	Median debt
Rudy & Kelly Academy-A Paul Mitchell Partner School	VA	Certificate	Private for-profit	3440	\$566,000	1774	\$122,000	73%	\$9,833
Sentara College of Health Sciences	VA	Bachelor's	Private nonprofit	245	\$1,160,000	1673	\$125,000	NA	\$17,722
Shenandoah University	VA	Bachelor's	Private nonprofit	1025	\$895,000	4152	\$37,000	60%	\$19,800
South University-Richmond	VA	Bachelor's	Private for-profit	2917	\$642,000	4365	\$16,000	16%	\$10,919
South University-Virginia Beach	VA	Bachelor's	Private for-profit	2858	\$650,000	4296	\$24,000	16%	\$10,919
Southern Virginia University	VA	Bachelor's	Private nonprofit	2340	\$713,000	4130	\$38,000	30%	\$8,500
Southside Virginia Community College	VA	Certificate	Public	3424	\$569,000	2145	\$110,000	40%	NA
Southwest Virginia Community College	VA	Associate's	Public	3424	\$569,000	2018	\$114,000	34%	NA
Stratford University	VA	Associate's	Private for-profit	1576	\$812,000	989	\$147,000	25%	\$16,797
Strayer University-Virginia	VA	Bachelor's	Private for-profit	922	\$915,000	3787	\$54,000	23%	\$9,500
Suffolk Beauty Academy	VA	Certificate	Private for-profit	4445	\$365,000	2575	\$95,000	NA	\$6,200
Sweet Briar College	VA	Bachelor's	Private nonprofit	1894	\$767,000	3868	\$51,000	57%	\$21,000
Thomas Nelson Community College	VA	Associate's	Public	2494	\$692,000	1457	\$132,000	19%	\$6,000
Tidewater Community College	VA	Associate's	Public	2296	\$719,000	1236	\$139,000	19%	\$5,500
University of Lynchburg	VA	Bachelor's	Private nonprofit	1122	\$878,000	3586	\$61,000	58%	\$21,555
University of Mary Washington	VA	Bachelor's	Public	405	\$1,056,000	2629	\$93,000	71%	\$15,000
University of Phoenix-Virginia	VA	Bachelor's	Private for-profit	662	\$973,000	2728	\$90,000	14%	\$14,750
University of Richmond	VA	Bachelor's	Private nonprofit	105	\$1,317,000	2212	\$108,000	88%	\$19,500
University of the Potomac-VA Campus	VA	Bachelor's	Private for-profit	672	\$970,000	3104	\$78,000	NA	\$16,058
University of Virginia-Main Campus	VA	Bachelor's	Public	119	\$1,291,000	1080	\$144,000	94%	\$16,500
University of Virginia's College at Wise	VA	Bachelor's	Public	1597	\$808,000	2800	\$88,000	45%	\$12,000
Virginia College-Richmond	VA	Certificate	Private for-profit	3674	\$527,000	3435	\$66,000	37%	\$11,438
Virginia Commonwealth University	VA	Bachelor's	Public	1042	\$892,000	3404	\$67,000	62%	\$18,500
Virginia Highlands Community College	VA	Certificate	Public	3180	\$608,000	1489	\$131,000	29%	NA
Virginia Military Institute	VA	Bachelor's	Public	84	\$1,375,000	1117	\$143,000	77%	\$19,500
Virginia Polytechnic Institute and State University	VA	Bachelor's	Public	107	\$1,313,000	1146	\$142,000	84%	\$21,110
Virginia School of Hair Design	VA	Certificate	Private for-profit	4377	\$390,000	2544	\$96,000	79%	NA
Virginia State University	VA	Bachelor's	Public	2258	\$723,000	3492	\$64,000	43%	\$21,500
Virginia Union University	VA	Bachelor's	Private nonprofit	3073	\$621,000	4330	\$21,000	30%	\$15,000
Virginia Wesleyan University	VA	Bachelor's	Private nonprofit	1656	\$799,000	4174	\$36,000	49%	\$15,830
Virginia Western Community College	VA	Associate's	Public	2364	\$710,000	1173	\$141,000	27%	\$6,361

Institution	State	Predominant award	Type	40-year NPV rank	40-year NPV	10-year NPV rank	10-year NPV	Graduation rate	Median debt
Washington and Lee University	VA	Bachelor's	Private nonprofit	38	\$1,578,000	833	\$152,000	92%	\$19,500
Wytheville Community College	VA	Certificate	Public	2747	\$662,000	1146	\$142,000	43%	\$5,500
University of the Virgin Islands	VI	Bachelor's	Public	2692	\$668,000	3349	\$69,000	22%	\$7,366
Bennington College	VT	Bachelor's	Private nonprofit	3659	\$530,000	4480	-\$23,000	69%	\$19,500
Castleton University	VT	Bachelor's	Public	1800	\$780,000	3318	\$70,000	51%	\$19,000
Champlain College	VT	Bachelor's	Private nonprofit	1169	\$868,000	4348	\$18,000	61%	\$19,500
College of St Joseph	VT	Bachelor's	Private nonprofit	2145	\$735,000	3951	\$47,000	32%	\$14,250
Community College of Vermont	VT	Associate's	Public	2655	\$673,000	1415	\$133,000	18%	\$4,750
Goddard College	VT	Bachelor's	Private nonprofit	3964	\$483,000	4399	\$7,000	42%	\$17,750
Green Mountain College	VT	Bachelor's	Private nonprofit	3337	\$582,000	4373	\$15,000	50%	\$16,853
Landmark College	VT	Associate's	Private nonprofit	4158	\$446,000	4419	\$3,000	30%	\$11,000
Lyndon State College	VT	Bachelor's	Public	2455	\$698,000	3261	\$72,000	40%	\$15,000
Marlboro College	VT	Bachelor's	Private nonprofit	3585	\$543,000	4286	\$25,000	57%	\$16,000
Middlebury College	VT	Bachelor's	Private nonprofit	219	\$1,188,000	2521	\$97,000	94%	\$11,995
New England Culinary Institute	VT	Bachelor's	Private for-profit	2104	\$739,000	4200	\$34,000	39%	\$16,667
Northern Vermont University	VT	Bachelor's	Public	2577	\$683,000	3586	\$61,000	37%	\$14,900
Norwich University	VT	Bachelor's	Private nonprofit	311	\$1,108,000	2389	\$102,000	59%	\$15,750
Saint Michael's College	VT	Bachelor's	Private nonprofit	551	\$1,003,000	3868	\$51,000	79%	\$25,893
Southern Vermont College	VT	Bachelor's	Private nonprofit	2612	\$678,000	4152	\$37,000	38%	\$21,500
University of Vermont	VT	Bachelor's	Public	639	\$980,000	2606	\$94,000	75%	\$17,903
Vermont Technical College	VT	Associate's	Public	414	\$1,050,000	180	\$207,000	50%	\$12,500
Altierus Career College Everett	WA	Certificate	Private nonprofit	2978	\$634,000	3318	\$70,000	71%	\$7,388
Altierus Career College-Tacoma	WA	Certificate	Private nonprofit	2993	\$632,000	3378	\$68,000	66%	\$7,388
Art Institute of Seattle	WA	Bachelor's	Private for-profit	2455	\$698,000	4228	\$31,000	29%	\$12,099
Bates Technical College	WA	Certificate	Public	960	\$908,000	330	\$181,000	45%	\$4,794
Bellevue College	WA	Associate's	Public	473	\$1,028,000	154	\$213,000	25%	\$6,908
Bellingham Technical College	WA	Certificate	Public	676	\$969,000	833	\$152,000	48%	\$9,834
Big Bend Community College	WA	Associate's	Public	1624	\$803,000	923	\$149,000	36%	\$5,686
Carrington College-Spokane	WA	Certificate	Private for-profit	3185	\$607,000	2466	\$99,000	67%	\$9,500
Cascadia College	WA	Associate's	Public	634	\$981,000	235	\$194,000	30%	\$5,177
Central Washington University	WA	Bachelor's	Public	617	\$984,000	2094	\$112,000	52%	\$14,669
Centralia College	WA	Certificate	Public	2541	\$687,000	2836	\$87,000	34%	NA

Institution	State	Predominant award	Type	40-year NPV rank	40-year NPV	10-year NPV rank	10-year NPV	Graduation rate	Median debt
Charter College	WA	Certificate	Private for-profit	2075	\$742,000	4440	-\$3,000	47%	\$13,208
Clark College	WA	Associate's	Public	1680	\$796,000	700	\$157,000	25%	\$6,334
Clover Park Technical College	WA	Certificate	Public	2217	\$727,000	2466	\$99,000	34%	\$9,166
Columbia Basin College	WA	Associate's	Public	1411	\$834,000	603	\$161,000	28%	\$5,500
Cornish College of the Arts	WA	Bachelor's	Private nonprofit	3964	\$483,000	4520	-\$62,000	51%	\$20,500
Cortiva Institute-Seattle	WA	Certificate	Private for-profit	1917	\$764,000	279	\$188,000	86%	\$7,917
DigiPen Institute of Technology	WA	Bachelor's	Private for-profit	35	\$1,616,000	2052	\$113,000	41%	\$21,875
Divers Institute of Technology	WA	Certificate	Private for-profit	213	\$1,194,000	12	\$345,000	89%	\$9,500
Eastern Washington University	WA	Bachelor's	Public	922	\$915,000	2244	\$107,000	49%	\$14,924
Edmonds Community College	WA	Certificate	Public	1558	\$815,000	2145	\$110,000	28%	\$6,334
Everett Community College	WA	Associate's	Public	1691	\$795,000	780	\$154,000	36%	\$6,000
Evergreen State College	WA	Bachelor's	Public	2494	\$692,000	3318	\$70,000	57%	\$12,659
Gene Juarez Academy of Beauty-Federal Way	WA	Certificate	Private for-profit	2692	\$668,000	431	\$171,000	61%	\$9,500
Gene Juarez Academy of Beauty-Mountlake Terrace	WA	Certificate	Private for-profit	2692	\$668,000	431	\$171,000	71%	\$9,500
Glen Dow Academy of Hair Design	WA	Certificate	Private for-profit	3832	\$502,000	1547	\$129,000	70%	\$7,917
Gonzaga University	WA	Bachelor's	Private nonprofit	295	\$1,119,000	3378	\$68,000	86%	\$23,000
Grays Harbor College	WA	Certificate	Public	3224	\$601,000	3049	\$80,000	37%	\$6,000
Green River College	WA	Associate's	Public	1103	\$882,000	478	\$168,000	34%	\$5,500
Heritage University	WA	Bachelor's	Private nonprofit	1839	\$775,000	2358	\$103,000	20%	\$16,114
Highline College	WA	Associate's	Public	1178	\$866,000	401	\$174,000	31%	\$5,500
International Air and Hospitality Academy	WA	Certificate	Private for-profit	2778	\$659,000	546	\$164,000	84%	\$6,333
Lake Washington Institute of Technology	WA	Certificate	Public	960	\$908,000	1457	\$132,000	31%	\$9,500
Lower Columbia College	WA	Associate's	Public	2355	\$711,000	989	\$147,000	33%	\$7,000
North Seattle College	WA	Certificate	Public	1391	\$837,000	1547	\$129,000	25%	\$5,000
Northwest College of Art & Design	WA	Bachelor's	Private for-profit	3357	\$579,000	4408	\$5,000	65%	\$30,423
Northwest Indian College	WA	Associate's	Public	3006	\$631,000	2212	\$108,000	16%	NA
Northwest University	WA	Bachelor's	Private nonprofit	1420	\$832,000	3682	\$58,000	57%	\$12,500
Olympic College	WA	Associate's	Public	1775	\$783,000	603	\$161,000	24%	\$7,325
Pacific Lutheran University	WA	Bachelor's	Private nonprofit	572	\$996,000	3318	\$70,000	71%	\$21,500
Paroba College of Cosmetology	WA	Certificate	Private for-profit	3621	\$538,000	799	\$153,000	76%	\$7,917
Peninsula College	WA	Certificate	Public	2844	\$652,000	2800	\$88,000	29%	\$8,313

Institution	State	Predominant award	Type	40-year NPV rank	40-year NPV	10-year NPV rank	10-year NPV	Graduation rate	Median debt
Perry Technical Institute	WA	Certificate	Private nonprofit	189	\$1,213,000	227	\$195,000	84%	\$14,415
Pierce College-Fort Steilacoom	WA	Associate's	Public	1210	\$860,000	374	\$176,000	22%	\$6,000
Pierce College-Puyallup	WA	Associate's	Public	1268	\$852,000	500	\$167,000	30%	\$6,000
Pima Medical Institute-Renton	WA	Certificate	Private for-profit	2735	\$663,000	1709	\$124,000	76%	\$8,445
Pima Medical Institute-Seattle	WA	Certificate	Private for-profit	2903	\$645,000	2304	\$105,000	78%	\$8,445
Renton Technical College	WA	Certificate	Public	1322	\$845,000	1888	\$118,000	62%	\$6,220
Saint Martin's University	WA	Bachelor's	Private nonprofit	634	\$981,000	2891	\$85,000	57%	\$19,500
Seattle Central College	WA	Associate's	Public	1880	\$769,000	546	\$164,000	24%	\$7,000
Seattle Pacific University	WA	Bachelor's	Private nonprofit	699	\$962,000	4056	\$42,000	70%	\$21,500
Seattle University	WA	Bachelor's	Private nonprofit	309	\$1,111,000	3813	\$53,000	75%	\$18,425
Shoreline Community College	WA	Certificate	Public	683	\$967,000	197	\$202,000	37%	\$6,125
Skagit Valley College	WA	Associate's	Public	1872	\$770,000	603	\$161,000	20%	\$7,334
South Puget Sound Community College	WA	Associate's	Public	1998	\$752,000	833	\$152,000	36%	\$5,652
South Seattle College	WA	Associate's	Public	1126	\$877,000	351	\$178,000	40%	\$4,708
Spokane Community College	WA	Associate's	Public	1867	\$771,000	623	\$160,000	26%	\$8,164
Spokane Falls Community College	WA	Associate's	Public	2310	\$717,000	1146	\$142,000	22%	\$6,334
Stylemaster College of Hair Design	WA	Certificate	Private for-profit	4450	\$362,000	2866	\$86,000	87%	\$10,577
Tacoma Community College	WA	Associate's	Public	1198	\$862,000	342	\$179,000	26%	\$7,768
University of Phoenix-Washington	WA	Bachelor's	Private for-profit	792	\$944,000	3563	\$62,000	15%	\$14,750
University of Puget Sound	WA	Bachelor's	Private nonprofit	546	\$1,004,000	4357	\$17,000	79%	\$20,500
University of Washington-Bothell Campus	WA	Bachelor's	Public	141	\$1,258,000	374	\$176,000	65%	\$13,000
University of Washington-Seattle Campus	WA	Bachelor's	Public	159	\$1,243,000	579	\$162,000	84%	\$13,000
University of Washington-Tacoma Campus	WA	Bachelor's	Public	137	\$1,263,000	324	\$182,000	59%	\$13,000
Walla Walla Community College	WA	Certificate	Public	1597	\$808,000	515	\$166,000	41%	\$8,000
Walla Walla University	WA	Bachelor's	Private nonprofit	781	\$946,000	3128	\$77,000	58%	\$21,500
Washington State University	WA	Bachelor's	Public	369	\$1,069,000	1800	\$121,000	64%	\$14,772
Wenatchee Valley College	WA	Associate's	Public	1811	\$778,000	833	\$152,000	28%	\$7,250
Western Washington University	WA	Bachelor's	Public	735	\$955,000	2521	\$97,000	69%	\$15,000
Whatcom Community College	WA	Associate's	Public	1872	\$770,000	567	\$163,000	31%	\$5,636
Whitman College	WA	Bachelor's	Private nonprofit	820	\$937,000	4484	-\$25,000	88%	\$17,477
Whitworth University	WA	Bachelor's	Private nonprofit	1474	\$826,000	4152	\$37,000	74%	\$22,000
Yakima Valley College	WA	Associate's	Public	1811	\$778,000	799	\$153,000	25%	\$6,334

Institution	State	Predominant award	Type	40-year NPV rank	40-year NPV	10-year NPV rank	10-year NPV	Graduation rate	Median debt
Alverno College	WI	Bachelor's	Private nonprofit	1590	\$810,000	2951	\$83,000	43%	\$24,250
Bellin College	WI	Bachelor's	Private nonprofit	180	\$1,220,000	1774	\$122,000	59%	\$15,000
Beloit College	WI	Bachelor's	Private nonprofit	1096	\$883,000	2768	\$89,000	79%	\$23,526
Blackhawk Technical College	WI	Certificate	Public	2104	\$739,000	833	\$152,000	33%	\$5,250
Bryant & Stratton College-Bayshore	WI	Associate's	Private for-profit	3600	\$541,000	2768	\$89,000	10%	\$9,618
Bryant & Stratton College-Milwaukee	WI	Associate's	Private for-profit	3606	\$540,000	2800	\$88,000	10%	\$9,618
Bryant & Stratton College-Wauwatosa	WI	Associate's	Private for-profit	3547	\$549,000	2491	\$98,000	17%	\$9,618
Cardinal Stritch University	WI	Bachelor's	Private nonprofit	468	\$1,029,000	1830	\$120,000	45%	\$23,438
Carroll University	WI	Bachelor's	Private nonprofit	1017	\$896,000	3378	\$68,000	64%	\$21,500
Carthage College	WI	Bachelor's	Private nonprofit	1074	\$887,000	3897	\$50,000	61%	\$22,250
Chippewa Valley Technical College	WI	Certificate	Public	1353	\$842,000	411	\$173,000	40%	\$7,967
College of Menominee Nation	WI	Associate's	Private nonprofit	4050	\$465,000	2728	\$90,000	15%	NA
Concordia University-Wisconsin	WI	Bachelor's	Private nonprofit	1235	\$856,000	3787	\$54,000	55%	\$17,482
Edgewood College	WI	Bachelor's	Private nonprofit	1142	\$873,000	3563	\$62,000	62%	\$19,375
Empire Beauty School-Green Bay	WI	Certificate	Private for-profit	3869	\$498,000	2145	\$110,000	21%	\$8,028
Empire Beauty School-Milwaukee	WI	Certificate	Private for-profit	3854	\$500,000	2094	\$112,000	17%	\$8,028
Fox Valley Technical College	WI	Certificate	Public	1304	\$847,000	444	\$170,000	47%	\$5,500
Gateway Technical College	WI	Certificate	Public	2425	\$701,000	1296	\$137,000	28%	\$5,250
Herzing University-Brookfield	WI	Bachelor's	Private nonprofit	2011	\$751,000	4044	\$43,000	39%	\$11,766
Herzing University-Kenosha	WI	Bachelor's	Private nonprofit	2232	\$726,000	4348	\$18,000	31%	\$11,766
Herzing University-Madison	WI	Associate's	Private nonprofit	1482	\$825,000	1932	\$117,000	25%	\$11,766
Lac Courte Oreilles Ojibwa Community College	WI	Associate's	Public	4137	\$449,000	3847	\$52,000	7%	NA
Lakeland University	WI	Bachelor's	Private nonprofit	1126	\$877,000	3176	\$75,000	56%	\$15,500
Lakeshore Technical College	WI	Certificate	Public	1571	\$813,000	515	\$166,000	47%	\$5,079
Lawrence University	WI	Bachelor's	Private nonprofit	1193	\$863,000	4152	\$37,000	79%	\$23,950
Madison Area Technical College	WI	Certificate	Public	1817	\$777,000	2629	\$93,000	21%	\$7,785
Madison Media Institute	WI	Certificate	Private for-profit	2302	\$718,000	1640	\$126,000	74%	\$9,500
Maranatha Baptist University	WI	Bachelor's	Private nonprofit	2684	\$669,000	3897	\$50,000	51%	\$9,500
Marian University	WI	Bachelor's	Private nonprofit	1275	\$851,000	3349	\$69,000	46%	\$20,000
Marquette University	WI	Bachelor's	Private nonprofit	128	\$1,280,000	2244	\$107,000	80%	\$24,250
Mid-State Technical College	WI	Certificate	Public	1805	\$779,000	799	\$153,000	36%	\$5,250
Milwaukee Area Technical College	WI	Associate's	Public	2200	\$729,000	1016	\$146,000	12%	\$6,000

Institution	State	Predominant award	Type	40-year NPV rank	40-year NPV	10-year NPV rank	10-year NPV	Graduation rate	Median debt
Milwaukee Institute of Art & Design	WI	Bachelor's	Private nonprofit	2917	\$642,000	4348	\$18,000	56%	\$21,069
Milwaukee School of Engineering	WI	Bachelor's	Private nonprofit	45	\$1,520,000	315	\$183,000	65%	\$25,500
Moraine Park Technical College	WI	Certificate	Public	1539	\$818,000	444	\$170,000	58%	\$5,500
Mount Mary University	WI	Bachelor's	Private nonprofit	1493	\$823,000	3210	\$74,000	41%	\$20,837
Nicolet Area Technical College	WI	Certificate	Public	2473	\$695,000	1363	\$135,000	41%	\$4,500
Northcentral Technical College	WI	Certificate	Public	1391	\$837,000	579	\$162,000	33%	\$4,616
Northeast Wisconsin Technical College	WI	Certificate	Public	1353	\$842,000	463	\$169,000	42%	\$7,150
Northland College	WI	Bachelor's	Private nonprofit	2735	\$663,000	4221	\$32,000	57%	\$19,707
Paul Mitchell the School-Green Bay	WI	Certificate	Private for-profit	3614	\$539,000	989	\$147,000	70%	\$10,194
Rasmussen College-Wisconsin	WI	Associate's	Private for-profit	2116	\$738,000	1606	\$127,000	31%	\$9,774
Ripon College	WI	Bachelor's	Private nonprofit	833	\$934,000	3015	\$81,000	68%	\$23,250
Saint Norbert College	WI	Bachelor's	Private nonprofit	845	\$932,000	3563	\$62,000	73%	\$23,250
Silver Lake College of the Holy Family	WI	Bachelor's	Private nonprofit	1894	\$767,000	3563	\$62,000	52%	\$19,347
Southwest Wisconsin Technical College	WI	Certificate	Public	1811	\$778,000	728	\$156,000	61%	\$5,500
State College of Beauty Culture Inc	WI	Certificate	Private for-profit	4110	\$454,000	1606	\$127,000	81%	\$6,902
The Professional Hair Design Academy	WI	Certificate	Private for-profit	3872	\$497,000	2657	\$92,000	74%	\$6,650
University of Phoenix-Wisconsin	WI	Bachelor's	Private for-profit	933	\$913,000	4228	\$31,000	5%	\$14,750
University of Wisconsin Colleges	WI	Associate's	Public	1346	\$843,000	478	\$168,000	23%	\$5,500
University of Wisconsin-Eau Claire	WI	Bachelor's	Public	665	\$972,000	2273	\$106,000	67%	\$16,815
University of Wisconsin-Green Bay	WI	Bachelor's	Public	1232	\$857,000	2629	\$93,000	50%	\$14,000
University of Wisconsin-La Crosse	WI	Bachelor's	Public	506	\$1,019,000	1860	\$119,000	69%	\$18,241
University of Wisconsin-Madison	WI	Bachelor's	Public	232	\$1,178,000	1673	\$125,000	86%	\$19,639
University of Wisconsin-Milwaukee	WI	Bachelor's	Public	883	\$923,000	2575	\$95,000	41%	\$16,000
University of Wisconsin-Oshkosh	WI	Bachelor's	Public	1003	\$899,000	2466	\$99,000	52%	\$16,250
University of Wisconsin-Parkside	WI	Bachelor's	Public	1304	\$847,000	2466	\$99,000	29%	\$13,000
University of Wisconsin-Platteville	WI	Bachelor's	Public	556	\$1,001,000	2018	\$114,000	53%	\$17,484
University of Wisconsin-River Falls	WI	Bachelor's	Public	1198	\$862,000	2544	\$96,000	53%	\$15,500
University of Wisconsin-Stevens Point	WI	Bachelor's	Public	1311	\$846,000	2629	\$93,000	64%	\$17,500
University of Wisconsin-Stout	WI	Bachelor's	Public	747	\$952,000	2244	\$107,000	54%	\$16,838
University of Wisconsin-Superior	WI	Bachelor's	Public	1839	\$775,000	2836	\$87,000	43%	\$15,533
University of Wisconsin-Whitewater	WI	Bachelor's	Public	993	\$901,000	2389	\$102,000	59%	\$18,500
VICI Beauty School	WI	Certificate	Private for-profit	3707	\$521,000	2951	\$83,000	75%	\$7,571

Institution	State	Predominant award	Type	40-year NPV rank	40-year NPV	10-year NPV rank	10-year NPV	Graduation rate	Median debt
Viterbo University	WI	Bachelor's	Private nonprofit	1045	\$891,000	2985	\$82,000	50%	\$20,500
Waukesha County Technical College	WI	Certificate	Public	1360	\$841,000	478	\$168,000	41%	\$8,586
Western Technical College	WI	Certificate	Public	1511	\$821,000	500	\$167,000	38%	\$6,918
Wisconsin Indianhead Technical College	WI	Certificate	Public	1917	\$764,000	751	\$155,000	55%	\$5,500
Wisconsin Lutheran College	WI	Bachelor's	Private nonprofit	1322	\$845,000	3287	\$71,000	64%	\$18,701
Academy of Careers and Technology	WV	Certificate	Public	1983	\$754,000	161	\$211,000	65%	NA
Alderson Broaddus University	WV	Bachelor's	Private nonprofit	1434	\$830,000	3238	\$73,000	48%	\$15,000
American Public University System	WV	Bachelor's	Private for-profit	93	\$1,350,000	330	\$181,000	39%	\$5,500
Appalachian Bible College	WV	Bachelor's	Private nonprofit	3561	\$547,000	3951	\$47,000	50%	\$10,398
Ben Franklin Career Center	WV	Certificate	Public	3902	\$493,000	1146	\$142,000	81%	NA
Bethany College	WV	Bachelor's	Private nonprofit	1571	\$813,000	3728	\$56,000	43%	\$19,324
Bluefield State College	WV	Bachelor's	Public	3404	\$572,000	3210	\$74,000	23%	\$11,500
Cabell County Career Technology Center	WV	Certificate	Public	2596	\$680,000	225	\$196,000	80%	NA
Carver Career Center	WV	Certificate	Public	3495	\$556,000	2018	\$114,000	88%	NA
Charleston School of Beauty Culture	WV	Certificate	Private for-profit	4488	\$347,000	3586	\$61,000	46%	\$6,317
Clarksburg Beauty Academy and School of Massage Therapy	WV	Certificate	Private for-profit	4522	\$284,000	4208	\$33,000	55%	\$6,333
Concord University	WV	Bachelor's	Public	2494	\$692,000	2836	\$87,000	34%	\$11,825
Davis & Elkins College	WV	Bachelor's	Private nonprofit	1967	\$756,000	3728	\$56,000	43%	\$16,000
Fairmont State University	WV	Bachelor's	Public	2509	\$691,000	3238	\$73,000	32%	\$12,000
Garnet Career Center	WV	Certificate	Public	2355	\$711,000	923	\$149,000	45%	NA
Glenville State College	WV	Bachelor's	Public	2640	\$675,000	4056	\$42,000	32%	\$11,000
Huntington Junior College	WV	Associate's	Private for-profit	4312	\$412,000	3238	\$73,000	24%	\$11,500
International Beauty School 4	WV	Certificate	Private for-profit	4317	\$411,000	3492	\$64,000	81%	\$9,500
Marshall University	WV	Bachelor's	Public	1935	\$762,000	2575	\$95,000	47%	\$14,143
Morgantown Beauty College Inc	WV	Certificate	Private for-profit	3986	\$480,000	3563	\$62,000	69%	\$7,917
Mountain State College	WV	Associate's	Private for-profit	4472	\$354,000	3761	\$55,000	79%	\$19,000
Ohio Valley University	WV	Bachelor's	Private nonprofit	1990	\$753,000	3728	\$56,000	33%	\$10,250
Opportunities Industrialization Center	WV	Certificate	Private nonprofit	3950	\$485,000	1146	\$142,000	72%	\$6,333
Potomac State College of West Virginia University	WV	Associate's	Public	384	\$1,065,000	180	\$207,000	22%	\$14,771
Roane-Jackson Technical Center	WV	Certificate	Public	2645	\$674,000	799	\$153,000	66%	NA

Institution	State	Predominant award	Type	40-year NPV rank	40-year NPV	10-year NPV rank	10-year NPV	Graduation rate	Median debt
Ross Medical Education Center-Charleston	WV	Certificate	Private for-profit	3162	\$610,000	651	\$159,000	79%	\$9,500
Ross Medical Education Center-Morgantown	WV	Certificate	Private for-profit	3046	\$625,000	700	\$157,000	78%	\$9,500
Salem University	WV	Bachelor's	Private for-profit	3410	\$571,000	4250	\$29,000	20%	\$8,088
Scott College of Cosmetology	WV	Certificate	Private for-profit	4409	\$380,000	3524	\$63,000	39%	\$6,100
Shepherd University	WV	Bachelor's	Public	1256	\$853,000	2172	\$109,000	44%	\$14,190
Southern West Virginia Community and Technical College	WV	Associate's	Public	3393	\$574,000	1932	\$117,000	17%	\$3,518
University of Charleston	WV	Bachelor's	Private nonprofit	1210	\$860,000	2544	\$96,000	44%	\$12,500
Valley College-Beckley	WV	Certificate	Private for-profit	4247	\$427,000	4077	\$41,000	64%	\$9,500
Valley College-Martinsburg	WV	Certificate	Private for-profit	4015	\$474,000	3617	\$60,000	71%	\$9,500
West Liberty University	WV	Bachelor's	Public	1950	\$759,000	3128	\$77,000	45%	\$16,000
West Virginia Junior College-Bridgeport	WV	Associate's	Private for-profit	4251	\$426,000	3492	\$64,000	64%	\$7,338
West Virginia Junior College-Charleston	WV	Associate's	Private for-profit	4226	\$431,000	3349	\$69,000	48%	\$7,338
West Virginia Junior College-Morgantown	WV	Associate's	Private for-profit	4046	\$466,000	3404	\$67,000	56%	\$7,905
West Virginia Northern Community College	WV	Associate's	Public	3157	\$611,000	1578	\$128,000	19%	\$5,250
West Virginia State University	WV	Bachelor's	Public	2971	\$635,000	3128	\$77,000	27%	\$11,250
West Virginia University	WV	Bachelor's	Public	656	\$976,000	1888	\$118,000	57%	\$14,771
West Virginia University at Parkersburg	WV	Associate's	Public	2844	\$652,000	1578	\$128,000	34%	\$6,500
West Virginia University Institute of Technology	WV	Bachelor's	Public	592	\$991,000	1415	\$133,000	21%	\$14,771
West Virginia Wesleyan College	WV	Bachelor's	Private nonprofit	1064	\$888,000	3287	\$71,000	50%	\$18,500
Wheeling Jesuit University	WV	Bachelor's	Private nonprofit	696	\$963,000	2491	\$98,000	60%	\$17,750
Casper College	WY	Associate's	Public	1360	\$841,000	374	\$176,000	34%	\$5,127
Central Wyoming College	WY	Associate's	Public	2674	\$670,000	1266	\$138,000	31%	\$4,750
Cheeks Beauty Academy	WY	Certificate	Private for-profit	4130	\$450,000	1640	\$126,000	86%	\$5,529
Eastern Wyoming College	WY	Associate's	Public	2661	\$672,000	1266	\$138,000	45%	\$4,500
Laramie County Community College	WY	Associate's	Public	1511	\$821,000	411	\$173,000	26%	\$6,272
Northern Wyoming Community College District	WY	Associate's	Public	1434	\$830,000	500	\$167,000	43%	\$5,500
Northwest College	WY	Associate's	Public	2296	\$719,000	700	\$157,000	38%	\$5,500
University of Wyoming	WY	Bachelor's	Public	533	\$1,010,000	1709	\$124,000	57%	\$11,250
Western Wyoming Community College	WY	Associate's	Public	1945	\$760,000	546	\$164,000	41%	\$4,243
WyoTech	WY	Certificate	Private nonprofit	538	\$1,007,000	833	\$152,000	80%	\$7,600



A First Try at ROI: Ranking 4,500 Colleges

can be accessed online at cew.georgetown.edu/CollegeROI.

GEORGETOWN UNIVERSITY



Center
on Education
and the Workforce

McCourt School of Public Policy

Georgetown University Center on Education and the Workforce
3300 Whitehaven St. NW, Suite 3200
Washington, DC 20007
cew.georgetown.edu



facebook.com/GeorgetownCEW



twitter.com/GeorgetownCEW



linkedin.com/company/GeorgetownCEW